

# Reichert 1 for clarinet

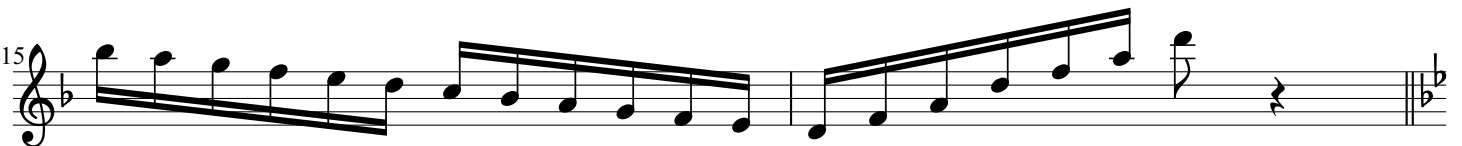

19

21

23

25

27

29

31

33

35

37

39

41

43

45

47

49

51

53

55

57

59 

61 

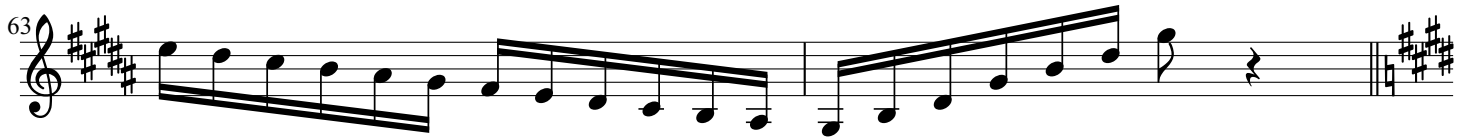
63 

65 

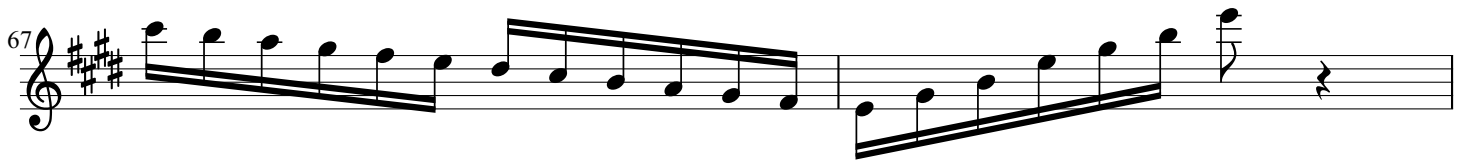
67 

69 

71 

73 

75 

77 

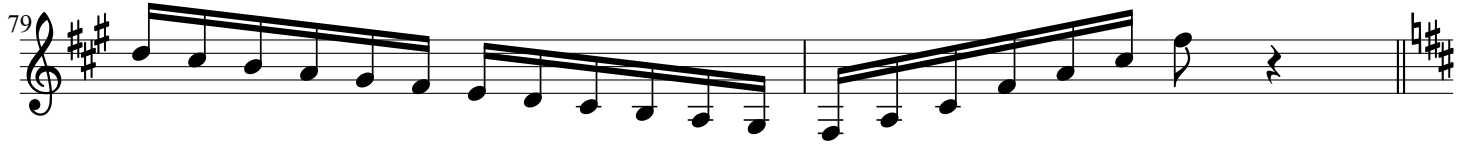
79 

81 

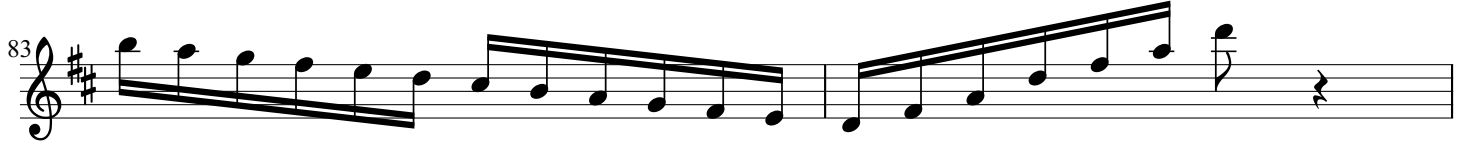
83 

85 

87 

89 

91 

93 

95 