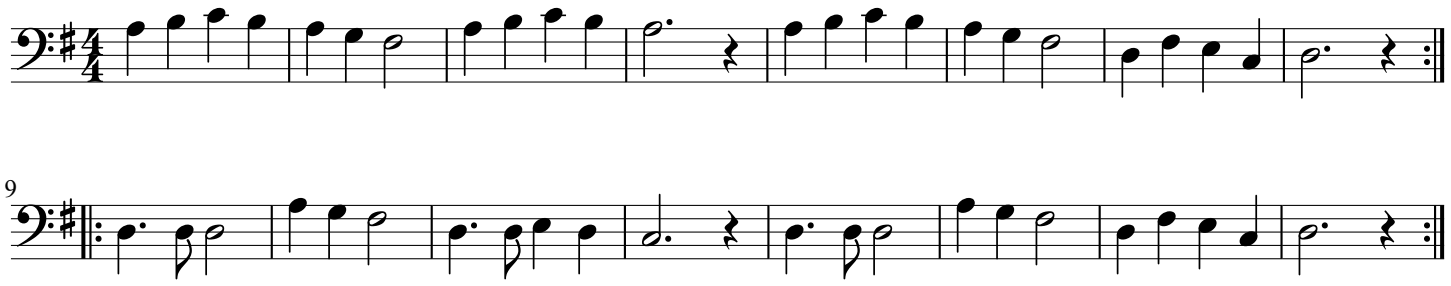Old Joe Clark in G (bass)