Slightly Altered blues

Kevin Korschgen

Eb

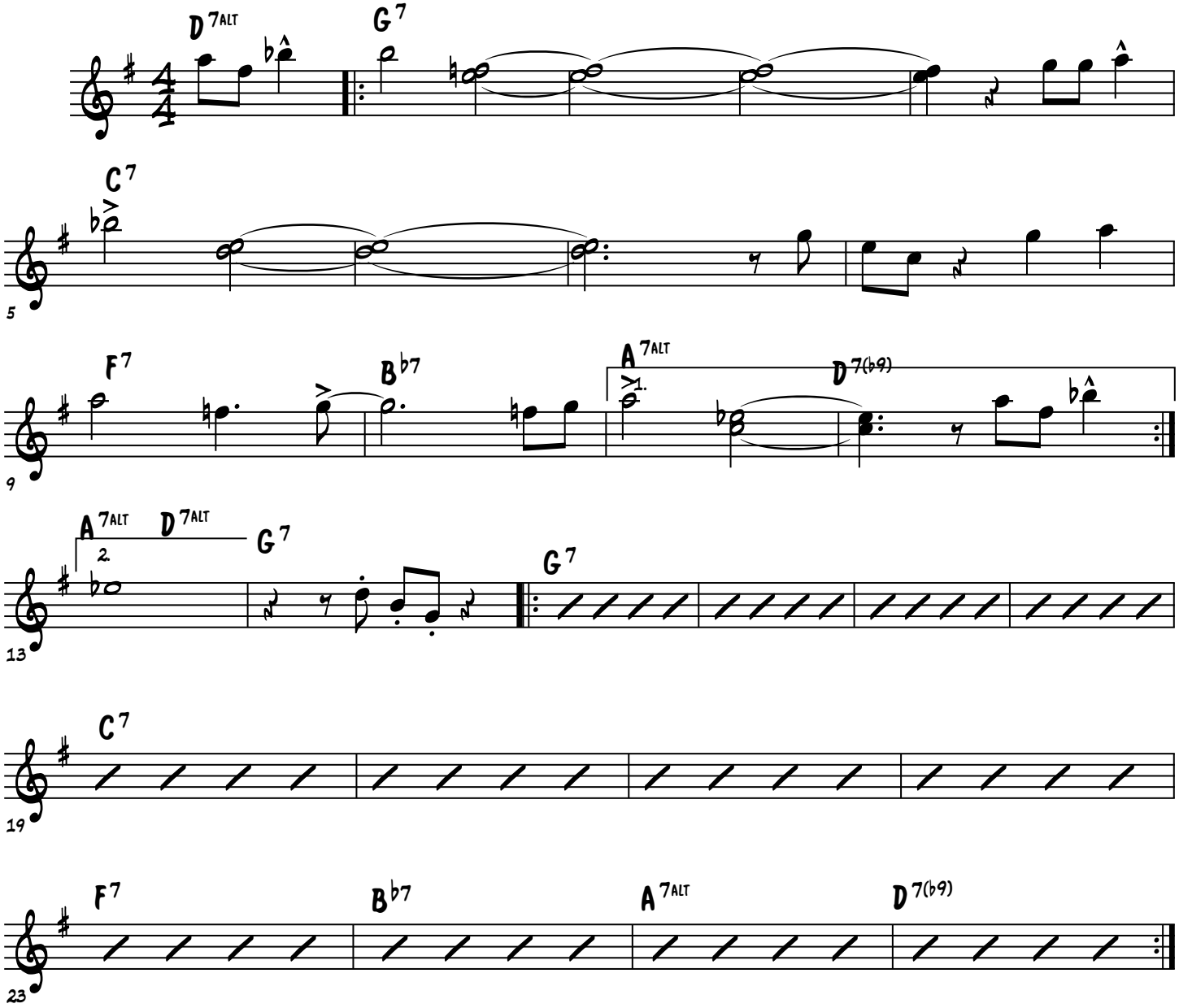

COPYRIGHT