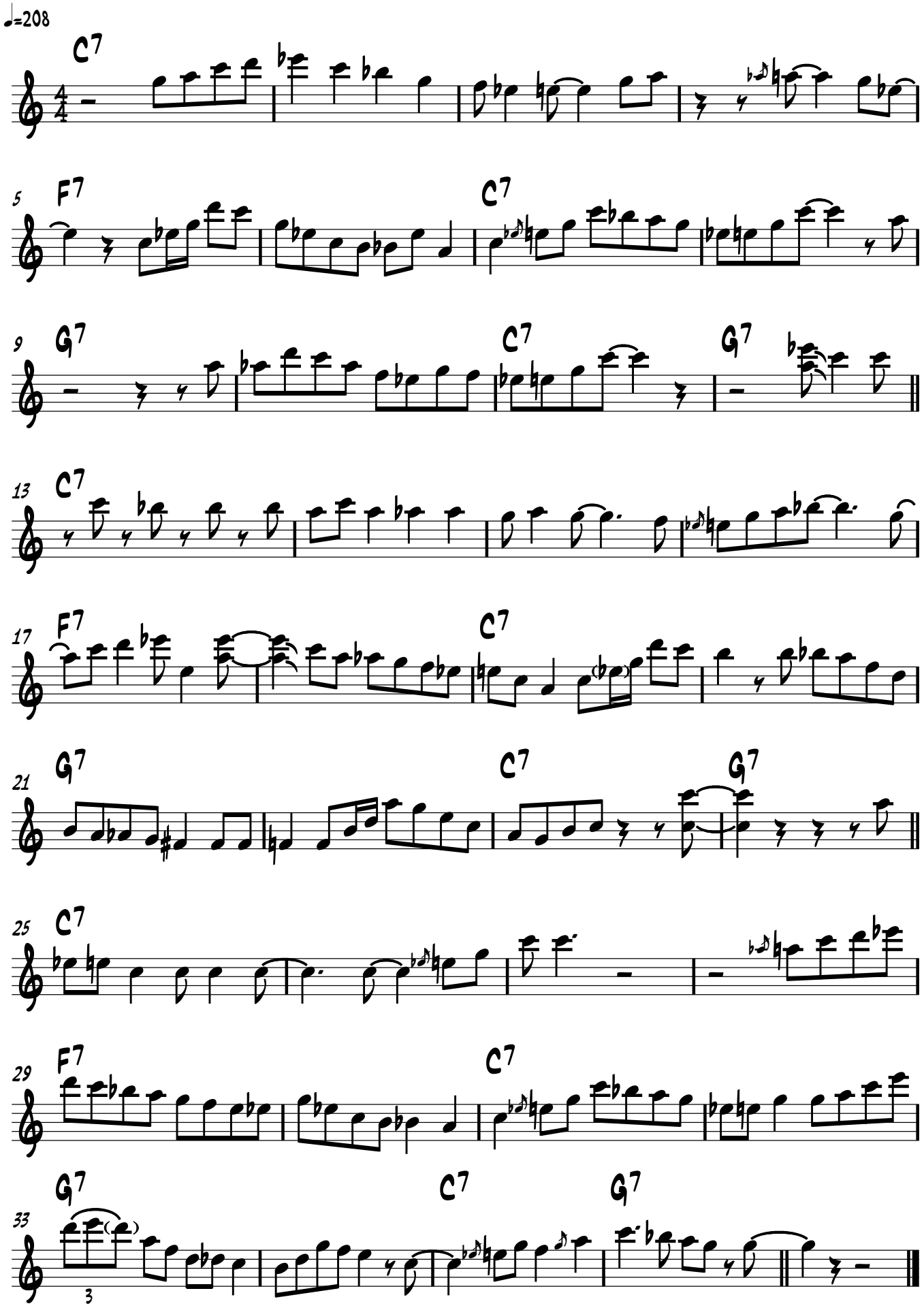Charlie Christian on Wholly Cats