

Marc Estibeiro

Miniature from Displaced Light

For Flute, Vibraphone and Piano

Duration: 9'10"

Score at Concert Pitch

Guide to Notation

General marks

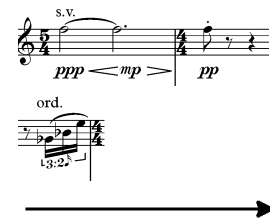

s.v Senza vibrato

ord. Ordinary articulation (cancels previous articulation)

Move gradually from one mode of articulation to another

Tremolo, always played as fast as possible

Trill, always to the indicated note

Crescendo dal niente

Diminuendo al niente

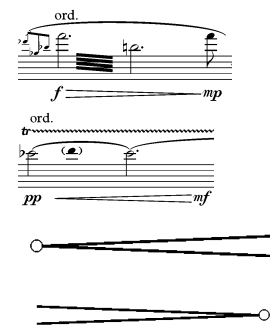

Flute

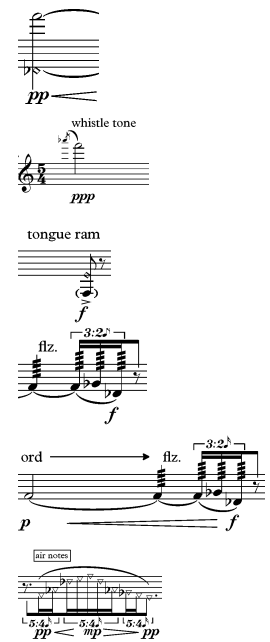

Harmonic

Whistle tone

Tongue ram

flz. Flutter-tongue

Move gradually from ordinary articulation to flutter-tongue

Unpitched air notes

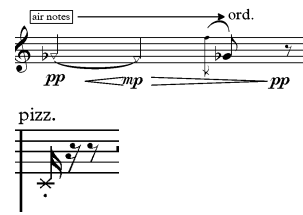

Move gradually from unpitched air note to ordinary articulation

Unpitched pizzicato

Vibraphone

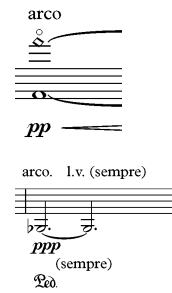

Bowed harmonic

Bowed note with pedal. Let ring

The use of the pedal is at the discretion of the performer, except where indicated. The pedal should be used continuously where markings are shown

The motor is never used

Piano

Play the indicated note with the left hand and touch the appropriate node on the string with the right hand to produce a harmonic at the indicated pitch

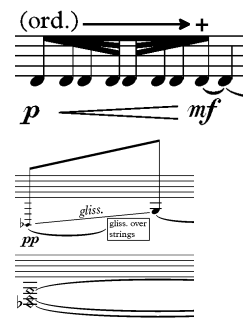

Gradually mute the string with the right hand

Hold down a silent chord with the left hand. Glissando over the strings within the indicated range with the right hand

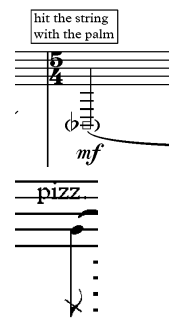

Hit the strings with the palm of the hand around the indicated pitch

Pizzicato on string

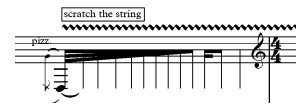

Scratch the string with the fingernail, becoming gradually slower

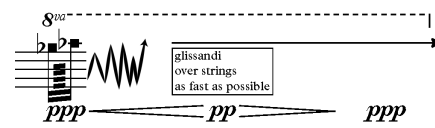

Rapid glissandi (up and down) over strings with the indicated range

Instruments

Flute in C

Vibraphone

Piano

In 1956, the composer Györgi Ligeti was one of 200,000 refugees fleeing from the violent suppression of the Hungarian revolution.

In 2015, large numbers of displaced people are travelling to and through Hungary and other European countries.

♩=58 **Espressivo**

Flute

tongue ram

ord.

sfz

f mp p f

5:4

tongue ram ord flz. 3:2 tongue ram

p f sfz

Vibraphone

sfz

mf f p

5:4

p f

Red.

mp f mp

3:2

♩=58 **Espressivo**

Piano

(ord.)

l.v (sempre)

ff mf

Red.

Vibraphone (Vib.): The second staff starts with a 5:4 ratio. Dynamics range from *mp* to *f* and *mp*. It includes 'arco' (arco) markings and a 'whistle tone' section marked *ppp* and *pp*. A 'Ped.' (pedal) marking is present at the end.

15

Fl.

Vib.

Pno.

f *mp* *p* *f* *sfz*

f *p* *p* *f*

ff *mf*

Ped.

Ped.

Ped.

tongue ram

5/4

5/4

5/4

(ord.)

+

+

18
Fl. *ord.* *flz.* *tongue ram* *ord.* *flz.* *ord.*
p *f* *sfz* *p* *f* *p* *p* *mf* *p*

Vib. *mp* *f* *mp* *mp* *f* *mp* *arco* *p* *mf* *p*
Red.

Pno. *mp* *Red.* *ord.* *f* *mp* *+*

22

Fl.

Vib.

Pno.

pp

pp

p *mf* *p*

ppp

pp

ppp

pp

ord. 5:4 l.v. (sempre) 5:4

Ped. Ped. (sempre)

l.v. (sempre)

8vb *ppp* Ped. (sempre)

5:4 *pp*

25

Fl.

Vib.

Pno.

arco

pp

ppp

p

*ppp**

(8)

5:4

Detailed description of the musical score: The score is for three instruments: Flute (Fl.), Vibraphone (Vib.), and Piano (Pno.). It is in 5/4 time and consists of three measures.
 - **Flute (Fl.):** Measure 1: Whole rest. Measure 2: Melodic line starting on G4, moving to A4, B4, C5, with dynamics *pp*. Measure 3: Melodic line starting on B4, moving to A4, G4, with dynamics *pp*.
 - **Vibraphone (Vib.):** Measure 1: Triplet of eighth notes (Bb3, C4, D4) with dynamics *ppp*. Measure 2: Half note (G3) with dynamics *ppp*, marked 'arco'. Measure 3: Melodic line starting on G3, moving to A3, B3, C4, with dynamics *p* and *ppp**.
 - **Piano (Pno.):** Measure 1: Whole note (G2) with dynamics (8). Measure 2: Triplet of eighth notes (Bb2, C3, D3) with dynamics *ppp*. Measure 3: Melodic line starting on Bb2, moving to C3, D3, E3, with dynamics *ppp*.
 - **Other markings:** A bracket labeled '5:4' is above the first measure of the Vibraphone part. A bracket labeled '(8)' is below the first measure of the Piano part.

28 ord. → flz.

Fl. *pp* — *p* — *ppp*

air notes

pp < *mp* > *pp* *pp* < *mp* > *pp*

flz. air notes ord.

pp < *mp* > *pp* *pp* < *mp* > *pp*

pizz. *p* *pp* *mp* *pp*

Vib. arco. (sempre) l.v. (sempre)

ppp *ppp* *pp* *mp* — *p*

Red. (sempre)

Pno. *ppp* — *pp* — *ppp* *ppp* — *pp* — *ppp*

8va glissandi over strings as fast as possible

8va glissandi over strings as fast as possible

(8) *ppp* *pp*

33

Fl. ord. → flz. air notes ord. flz. ord.

p *ppp* *p* *pp* *pp* *ppp*

Vib. *mp* *pp* *ppp* *

Pno. (loco) *ppp* *pp* *pp* *ppp* *ppp* *pp* *ppp* *

8va glissandi over strings as fast as possible

5:4 (8)

39

Fl.

tongue ram

ord.

p *mf* *p*

Vib.

ord.

sfz

mf *f*

5:4

Ped.

Pno.

loco (ord.)

pp *mf*

l.v (sempre)

Ped.

41

Fl.

tongue ram ord flz. 3:2 tongue ram ord. flz.

p *f* *sfz* *p* *f* *sfz* *p* *f* *mp*

Vib.

p *p* *f* *mp* *f* *mp* *mp* *f* *mp*

Ped.

Pno.

mp *f*

ord. +

Ped.

44

Fl. *mp* *p* *p* *mf* *p* *ppp* *pp*

flz. → ord.

whistle tone

Vib. *mp* *mp* *mf*

Pno. *pp* gliss. gliss. over strings

Fl. 47 *pp* *ppp* *ppp* *pp* *p* *mf* flz.

Vib. *mp* *mf* *ppp* *ppp* *mp* *mf* 5:4 7:4

Pno. hit the string with the palm *mf* *pp* *pizz.* *mp* scratch the string *gliss.* *pp* *gliss. over strings* *mf*

50

Fl. *mf* *p* ord. *p* *mf* *p* flz. ord.

Vib. *mp* *ppp* *mp* *mf* *mp* *p* *pp* *5:4* *p* *mf* Ped.

Pno. hit the string with the palm *mf* *pp* pizz. scratch the string *mf* (ord.) *p* *mf* Ped.

54

Fl.

f *mp* *p* *mf* *sfz* *mf* *p* *sfz* *p* *f* *p* *p* *mf* *p*

tongue ram ord. flz. tongue ram ord. flz. ord.

Vib.

mf *p* *f* *mp* *f* *mp* *mp* *f* *mp*

5:4 3:2 5:4

Pno.

mp *p* *mf* *p*

ord. +

5/4 4/4 5/4 4/4

Red.

60

Fl. whistle tone (sempre)

Vib.

Pno.

ppp *pp* *pp* *ppp* *pp* *ppp* *ppp* *pp* *ppp*

mf *p* *mf* *p* *mf* *mp* *mf*

tr *p* *mf* *p* *mf* *mp*

mp *p* *mf* *p* *mp*

l.v. (sempre) *mf*

Ped. Ped. Ped. Ped.

68

Fl. *ord.* *tongue ram (sempre)* *ord.* *tongue ram*

p *mf* *f* *f* *mp* *mf* *f*

Vib. *p* *5:4* *mp* *p* *mp* *p* *p* *5:4* *mp* *mf* *mp*

Pno. *loco (ord.)* *p* *mf* *8^{vb}* *mf* *Ped.*

71 ord. *mp* *mf* *f* *f* *f* *mp* *pp* *ppp* *mp* *p*

tongue ram tongue ram (sempre)

whistle tone

ord. ord.

5:4 3:2 3:2 5:4 3:2 5:4 3:2

mp *p* *mp* *p* *mp* *p* *p* *mf* *p* *p* *pp*

p *mf* *mp* *p*

tr.

loco (ord.) (ord.)

p *mf* *mp*

Ped. Ped. Ped.

whistle tone (sempre)

75

Fl.

Vib.

Pno.

pp *ppp* *pp* *ppp*

p *pp* *p* *pp* *mp* *p*

mf *mp* *p*

Ped.

80 ord.

Fl.

Vib.

Pno.

pp *mf* *pp*

pp *p* *mf* *mp* *ppp*

6:4

l.v (sempre)

Red.

84

Fl.

Vib.

Pno.

Ped.

pp *mp* *pp* *pp* *pp* *mf* *pp* *mp* *p* *pp* *p* *mp* *p*

5:4 9:8 5:4 9:8

87

Fl.

whistle tone

sim. sempre

ppp

pp

pp

ppp

Vib.

p

pp

mp

mf

3:2

pp

mp

pp

Pno.

6:4

p

pp

mp

pp

pp

mp

Red.

Red.

90

Fl.

Vib.

Pno.

Flute part: *ppp*, *pp*, *pp*, *ppp*, *pp*, *mp*, *pp*. Includes dynamic markings and a trill.

Vibraphone part: *p*, *mp*, *p*, *mp*, *p*, *pp*, *pp*, *mp*, *pp*. Includes dynamic markings and a trill.

ord.

tr

l.v.

Ped.

100 s.v. sim sempre

Fl. *ppp mp pp ppp mp pp*

Vib. arco *pp mf pp pp mf* sim.

Pno. *pp l.v (sempre) pp*

Ped. Ped.

106

Fl.

Vib.

Pno.

ord.

arco

pp *mf* *pp* *mp* *pp*

pp *mf* *pp* *pp*

pp *p*

Ped.

Detailed description of the musical score: The score is for measures 106-111. The Flute part (Fl.) begins with a whole rest in 5/4 time. In measure 107, it moves to 4/4 time with a half note G4 (pp), followed by a quarter note A4 (mf) and a quarter rest. In measure 108, it returns to 5/4 time with a half note G4 (pp) and a half note A4 (mp). In measure 109, it changes to 2/4 time with a quarter note G4 (pp) and a quarter rest. In measure 110, it returns to 5/4 time with a half note G4 (pp) and a half note A4 (mp). In measure 111, it changes to 4/4 time with a quarter note G4 (pp), a quarter note A4 (pp), and a quarter note Bb4 (pp), marked 'ord.' with a 3:2 triplet. The Vibraphone part (Vib.) starts with a whole rest in 5/4 time. In measure 107, it has a half note G4 (pp) and a half note A4 (mf), marked 'ord.'. In measure 108, it has a whole note G4 (pp) and a whole note A4 (mf), marked 'arco'. In measure 109, it has a half note G4 (pp) and a half note A4 (pp). In measure 110, it has a quarter note G4 (pp) and a quarter rest. In measure 111, it has a quarter note G4 (pp) and a quarter rest, marked 'ord.'. The Piano part (Pno.) has a whole rest in 5/4 time. In measure 107, it has a sixteenth-note figure (pp) in the right hand. In measure 108, it has a whole note G4 (pp) and a whole note A4 (pp). In measure 109, it has a whole rest. In measure 110, it has a quarter note G4 (p) and a quarter note A4 (p). In measure 111, it has a quarter note G4 (p) and a quarter rest. Pedal markings (Ped.) are shown at the bottom, with lines under measures 107-109 and 110-111.

111

Fl. *pp* *mf* *pp* *mf* *ppp* *s.v.* *sim.* $\frac{3:2}{\text{trill}}$

Vib. *pp* *mf* *pp* *pp* *pp* *mf* *pp* *pp* *ppp* *arco*

Pno. *p* *mf* *ppp* *pp* *ppp*

Ped. _____ Ped. _____ Ped. _____ 9'10"
