Swept Away

Avett Brothers

VERSE: G C

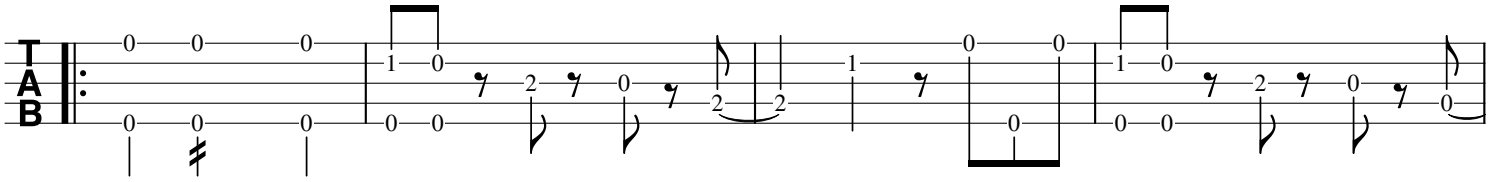

5 G D7 D7

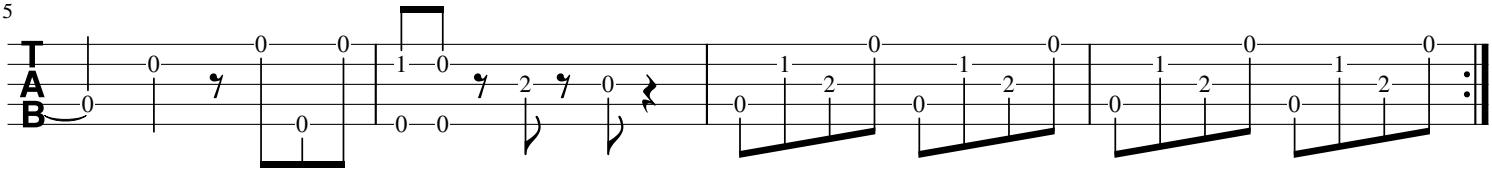

CHORUS: Emin C G G
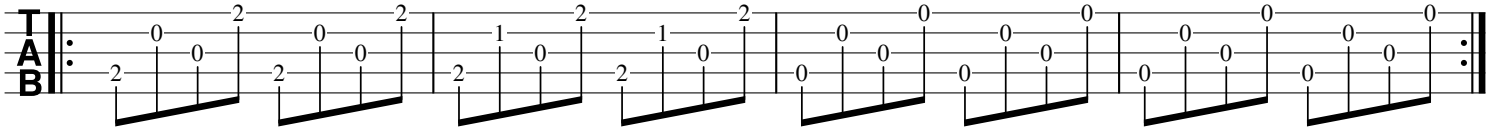
9