

Violin

Speed Drill No. 1

1st Position - Db Major

Steinberger

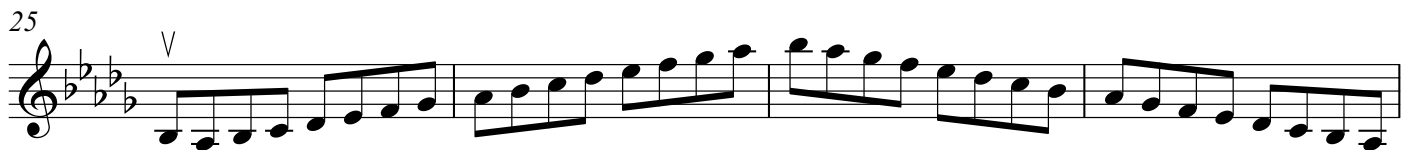
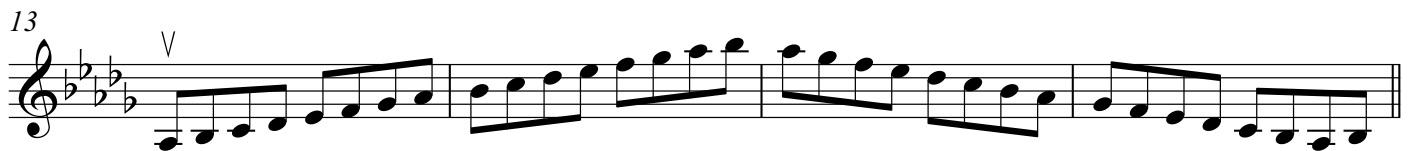
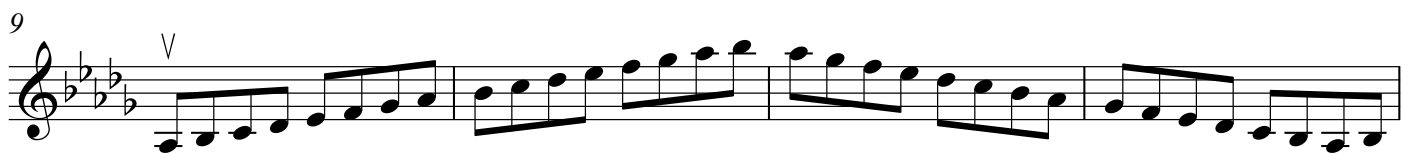

37

41

45

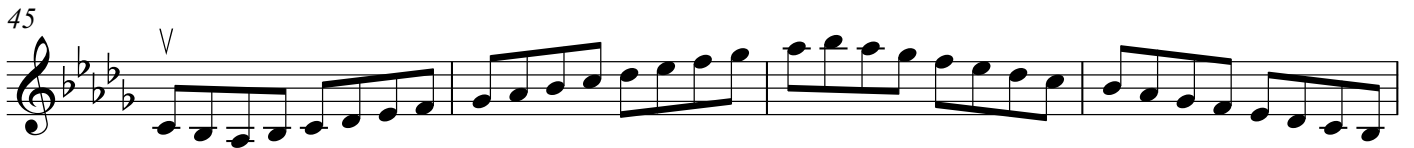

49

53

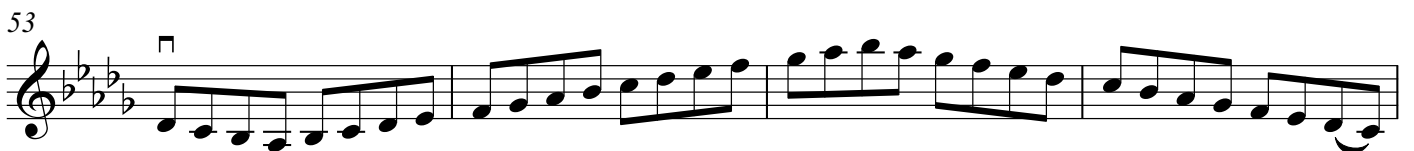

57

61

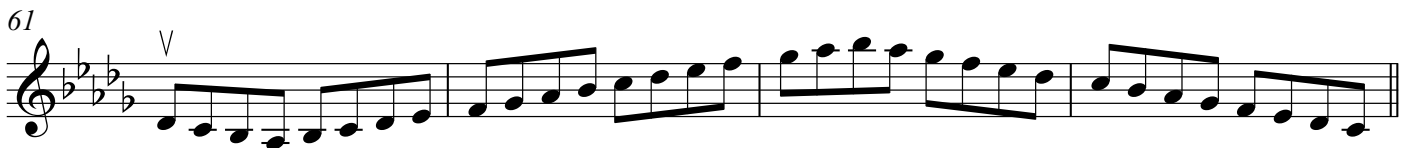

65

