

You Are My Father

(2nd verse)

Neil Stephens

Pray you'll help me know

1.Lord, I ask with all hu - mi - li ty

2.Sim - ply now I pray You'll help me know

that You o - pen up Your arms ton me
ten - der pla - ces on - ly You can show!
- ly You can show

Though the ans - wer's been made plain since You gave me Your sweet Name,
We will rest to - geth - er there, still and time - less as we share

still the know ledge al - most seems too won der ful to bear. You are my Fa - ther, You are my
whis pers from a Fa - ther's heart on - ly His child can know!

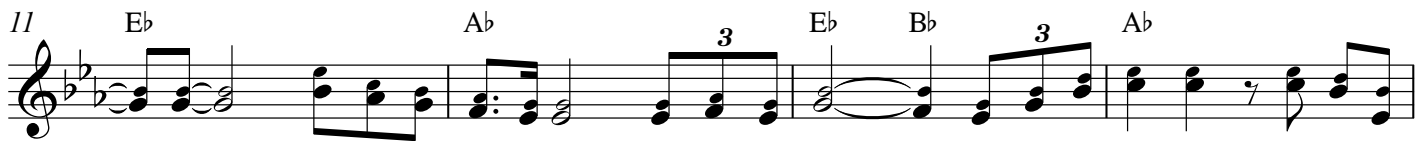

Friend! You are my Bro - ther, my clos - est kin You are my Sa - vior, my ris - en

Lord! You are the Migh - ty King, the One that I a - dore! dore!

(descant - choir or children)

Ab - ba Fa - ther, friend who's clo - ser than a bro - ther, by Your Spi - rit I have been a - doped.

Louder and more powerful

