Reel du Forgeron
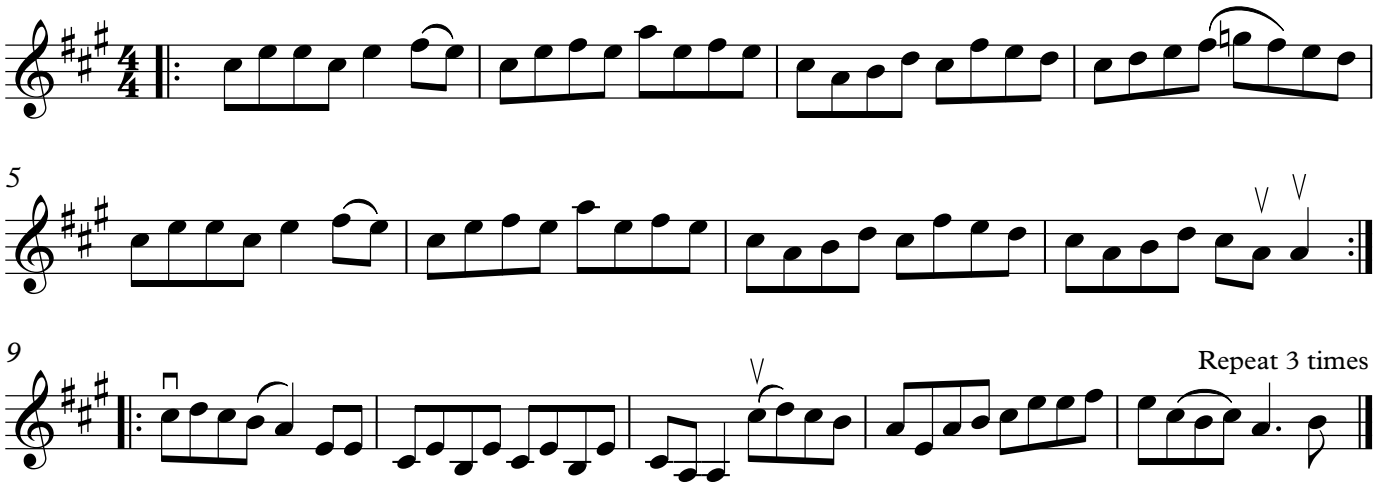
Trad. /Arr. Clark