

Callum's Polka

Jeremy Finney

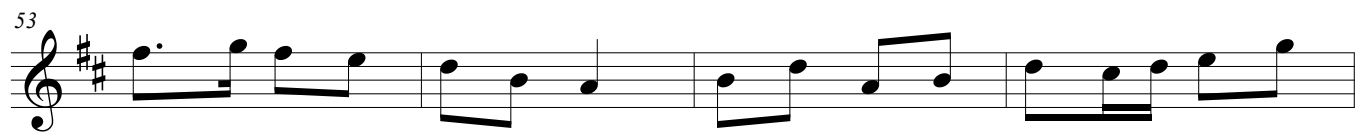
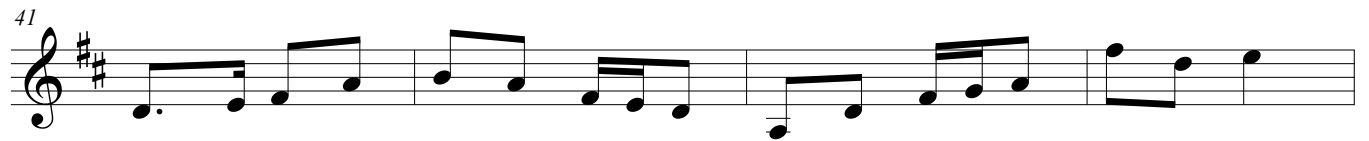
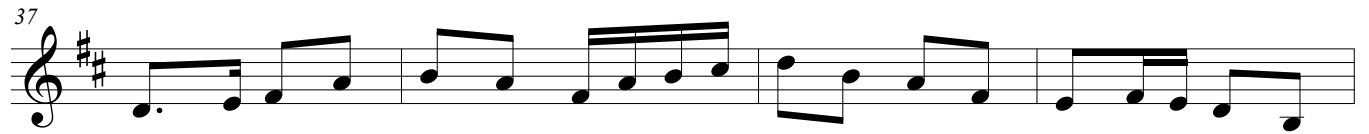

Callums Polka

65

69

73

77

81

85

89

93
