

ARABESQUE

Movement I

A. S. Huprikar

Vivace

$\text{♩} = 168$

Flute

Clarinet in B \flat

Violoncello

f

mp

6

Fl.

Cl.

Vc.

mf

mf

mf *f*

11

Fl.

Cl.

Vc.

mp

mp

16

Fl.

Cl.

Vc.

f

mf

20

Fl.

Cl.

Vc.

mf

f

mf

24

Fl.

Cl.

Vc.

28

Fl.

Cl.

Vc.

mf

mf

f

32

Fl.

Cl.

Vc.

37

Fl.

Cl.

Vc.

mf

f

mf

41

Fl.

Cl.

Vc.

f

mp

mf

45

Fl.

Cl.

Vc.

mp

mp

49

Fl.

Cl.

Vc.

ff

53

Fl.

Cl.

Vc.

mf

mp

mf

58

Fl.

Cl.

Vc.

mf

mp

mf

62

Fl.

Cl.

Vc.

ff

ff

ff

Dolce

Movement II

1 $\text{♩} = 144$

Fl. *p* *mp*

Cl. *p*

Vc. *mp*

7

Fl. *f*

Cl. *mf*

Vc.

13

Fl. *f*

Cl. *mp*

Vc. *f*

18

Fl.

Cl.

Vc.

23

Fl.

Cl.

Vc.

f

mf

f

28

Fl.

Cl.

Vc.

mp

33

Fl.

Cl.

Vc.

39

Fl.

Cl.

Vc.

f

f

f

43

Fl.

Cl.

Vc.

Movement III

Giocoso

♩ = 80

1

Fl. *mf*

Cl. *f*

Vc. *f*

3

Fl. *f*

Cl. *f*

Vc. *f*

5

Fl. *f* 3 3 3

Cl. *mf* *mp*

Vc. *mf* *mp*

8

Fl. *mf* *mp*

Cl. *f* *mp* *mf*

Vc. *f* *mp* *mf* *mp*

11

Fl. *mf* *f* *mf* *mp*

Cl. *mf* *f* *mf* *mp*

Vc. *f* *f* *f* *f*

14

Fl. *mf* *mf* *mf*

Cl. *mf* *mf*

Vc. *f*

10

16

Fl.

Cl.

Vc.

mf

mf

mf

18

Fl.

Cl.

Vc.

f

p

f

mp

p

f

mp

21

Fl.

Cl.

Vc.

mf

mp

mp

f

p

mf

mp

p

23

Fl.

Cl.

Vc.

f

f

f

25

Fl.

Cl.

Vc.

mf

f

mf

27

Fl.

Cl.

Vc.

29

Fl.

Cl.

Vc.

f

f

31

Fl.

Cl.

Vc.

mf

mp

mp

33

Fl. *f* *mf* *mp*

Cl. *mf* *mp* *f*

Vc. *mf* *mp* *mf* *mp*

35

Fl. *mf* *ff*

Cl. *mf* *ff*

Vc. *mf* *ff*

Movement I ARABESQUE

Flute

A. S. Huprikar

Vivace

♩ = 168

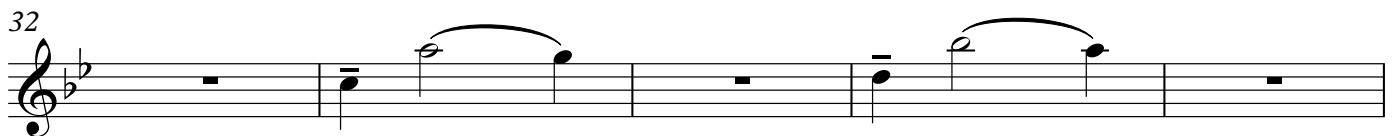
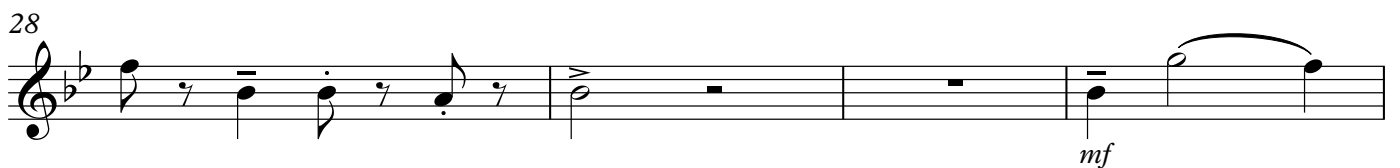
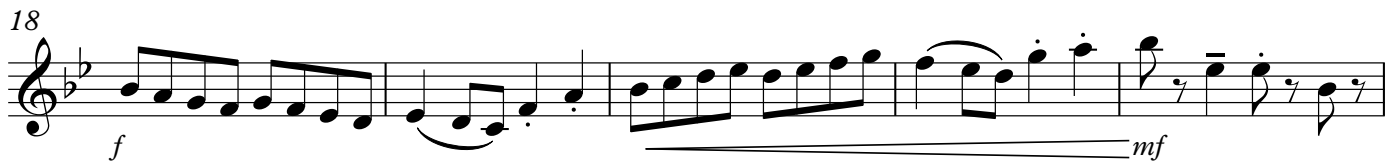
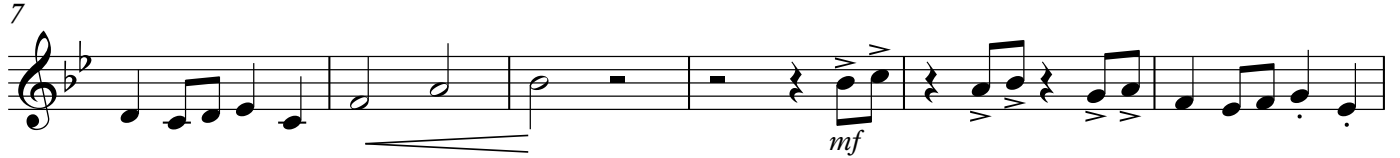

Flute

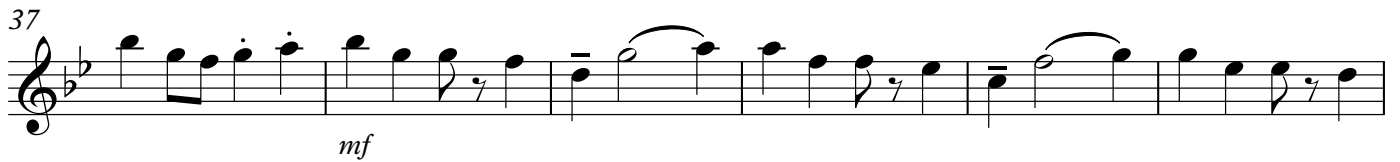
37  *mf*

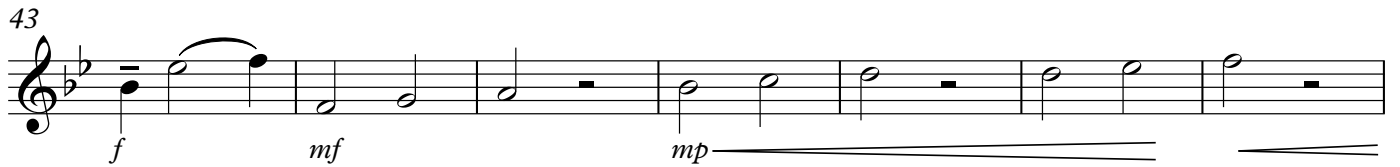
43  *f* *mf* *mp*

50  *ff* *mf*

56 

Movement II

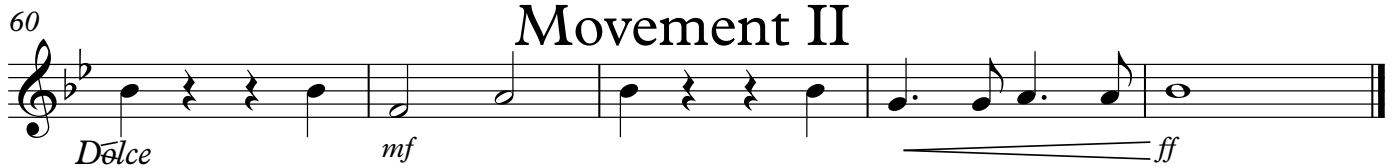
60  *Dolce* *mf* *ff*

1  *p* *mp* ♩ = 144

9  *f*

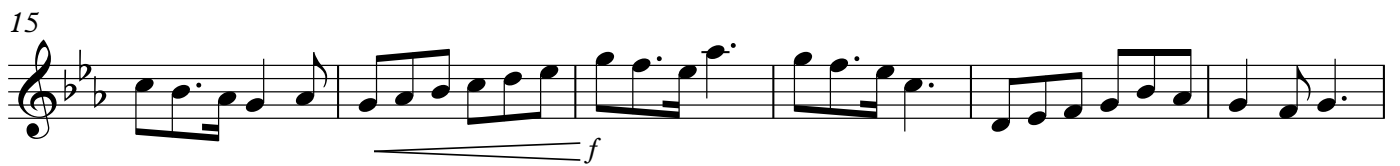
15  *f*

21 

27  *f*

34

41

44

Movement III

Giocoso

1 ♩ = 80

5

9

13

16

19

23

Flute

26

mf

30

f *mf*

33

f *mf* *mp* *mf* *ff*

Movement I ARABESQUE

Clarinet in B \flat

A. S. Huprikar

$\text{♩} = 168$

7

12

19

24

33

43

V.S.

Clarinet in B \flat

47

51

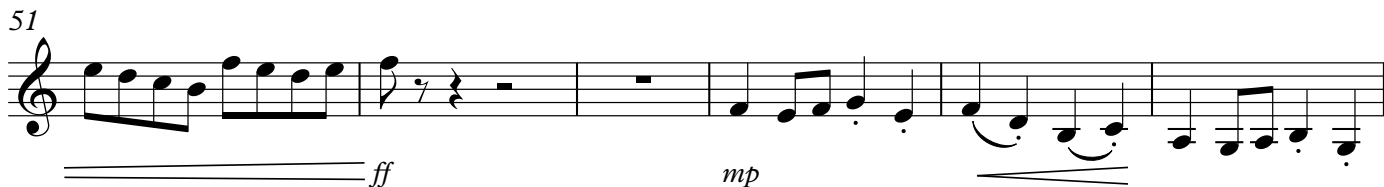

57

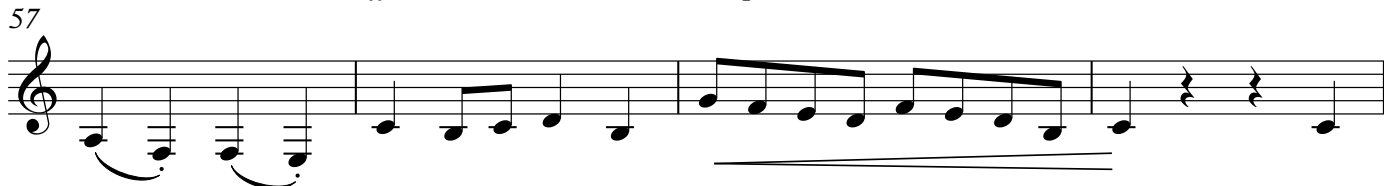

61

Movement II

1

$\text{♩} = 144$

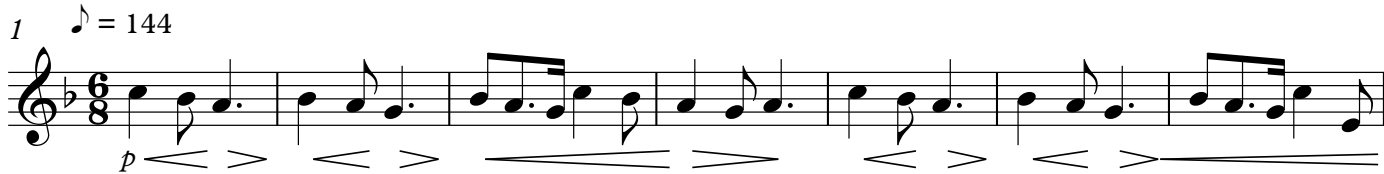

8

15

23

30

36

Movement III

42

1 $\text{♩} = 80$

4

7

11

14

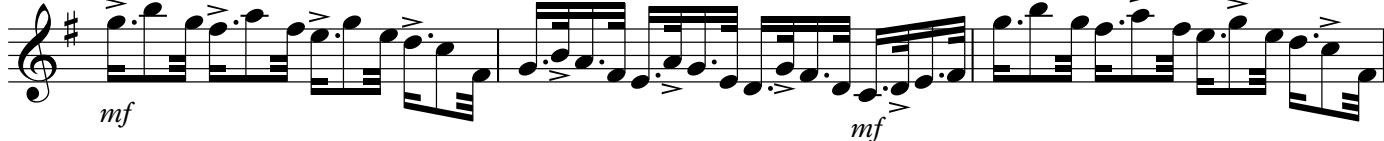

17

20

24

27

Clarinet in B \flat

30

33

Movement I ARABESQUE

Violoncello

A. S. Huprikar

♩ = 168

8

mf *f*

13

f

19

mf

24

28

mf *f*

33

38

mf

43

mp

48

ff

3

Detailed description of the musical score: The score is written for a cello in bass clef, 4/4 time, and B-flat major. It begins with a tempo marking of quarter note = 168. The first staff starts with a whole rest for 8 measures, followed by a melodic line starting on G2, moving up stepwise to G3, with a dynamic of *mf* and a crescendo to *f*. The second staff continues the melodic line with a dynamic of *f*. The third staff features a series of chords and a melodic line with a dynamic of *mf*. The fourth staff continues the melodic line. The fifth staff has a dynamic of *mf* and a crescendo to *f*. The sixth staff continues the melodic line. The seventh staff has a dynamic of *mf* and includes accents. The eighth staff has a dynamic of *mp*. The ninth staff has a dynamic of *ff* and ends with a triplet of eighth notes.

56

mf

61

ff

Movement II

1 *mf* = 144

mp < > < > < > < >

8

14

f

20

26

f

32

38

f

43

Movement III

Violoncello

1 ♩ = 80

f

mf *mp* *f*

mp *mf* *mp* *f* 3 3 3

f 3 3 *f*

p

f *mp* *mf* *mp* *p*

f *mf*

mf

f *mp*

mf *mp* *mf* *mp* *mf* *ff*