Christmas Comes Anew

Arranged for guitar by Ken Hummer
Play all in Position I with open basses

Traditional French

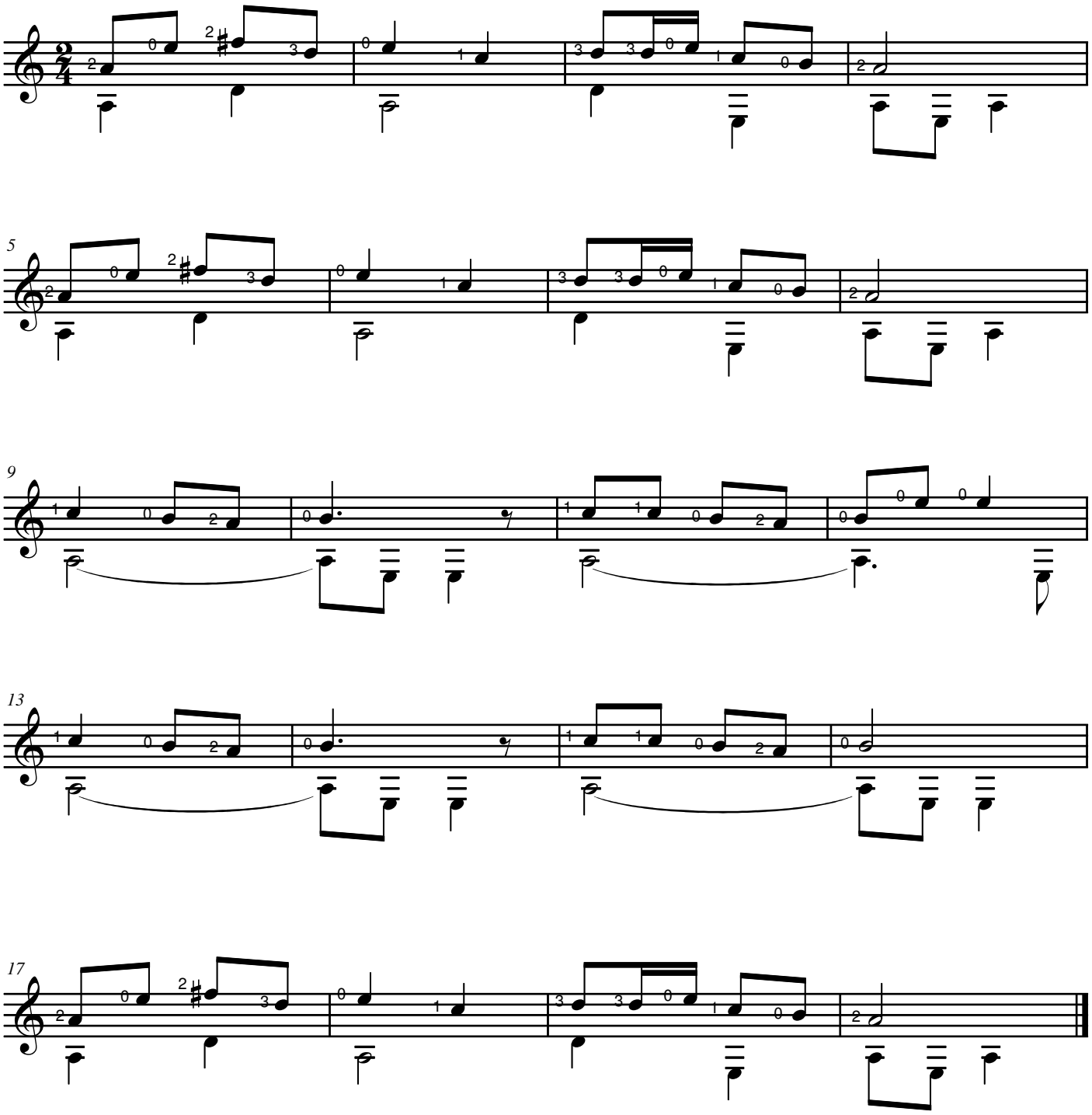

This arrangement copyright © 1990 Ken Hummer
kenhummer-guitarmusic.com