Sonata K 34, LS 7

Arranged for Guitar by Ken Hummer **Domenico Scarlatti (1685-1757)**

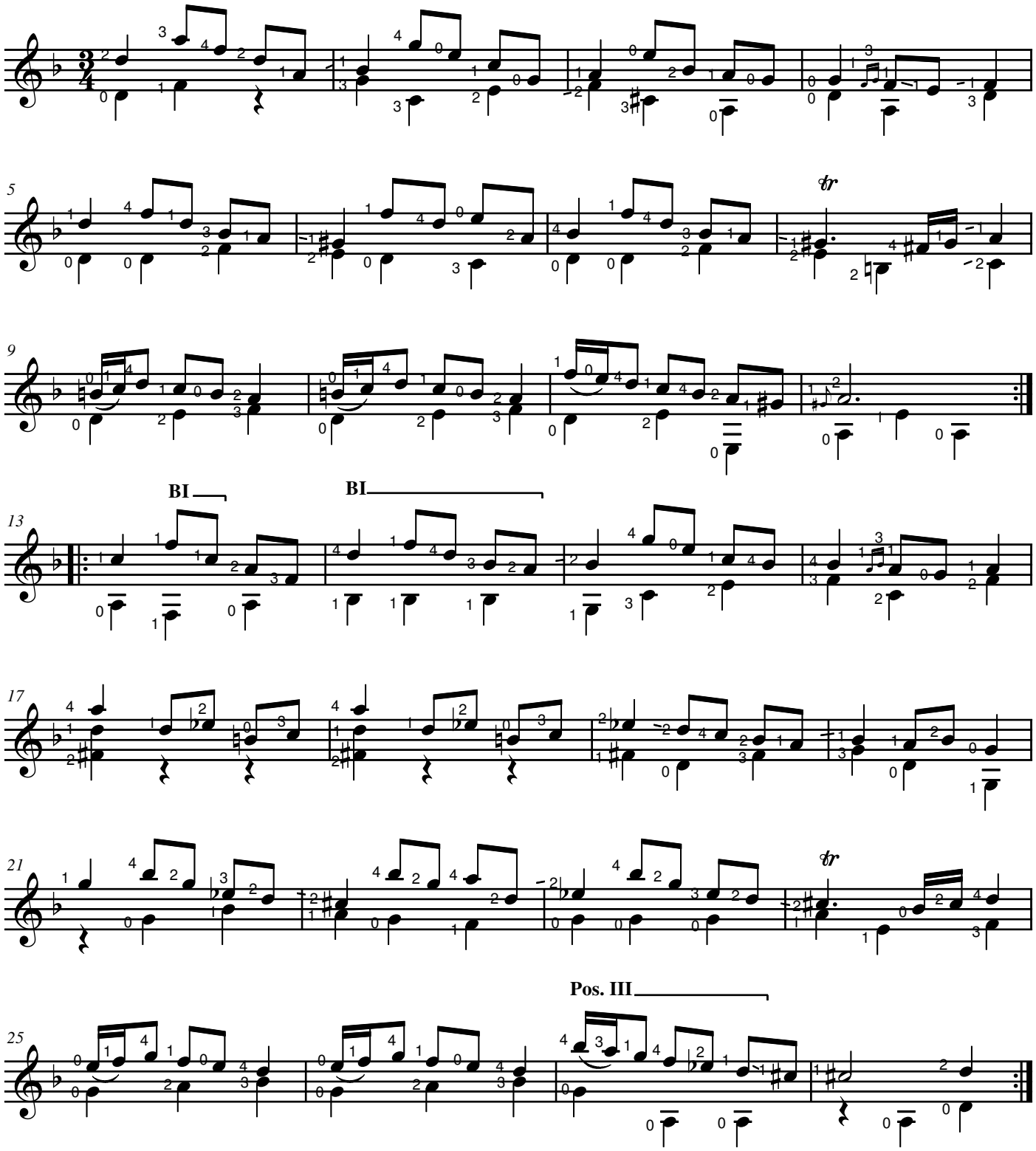

This arrangement copyright © 2020 Ken Hummer
kenhummer-guitarmusic.com