Go Tell It on the Mountain

Arranged for guitar by Ken Hummer **American Folk Tune**
Play all in Position II except for slide to high B
with open basses

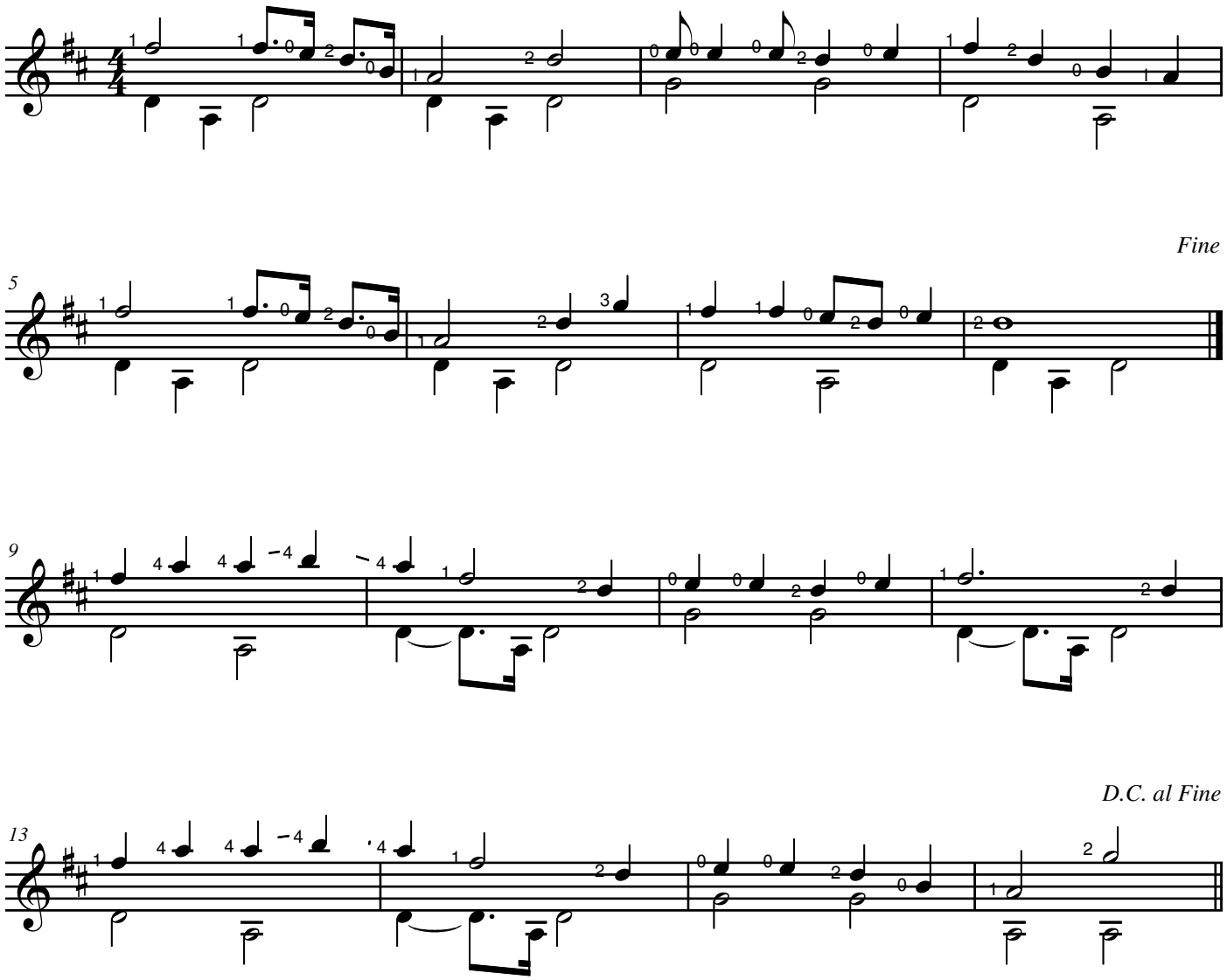

This arrangement copyright © 1990 Ken Hummer
kenhummer-guitarmusic.com