Deck the Halls

Arranged for guitar by Ken Hummer

Old Welsh Melody

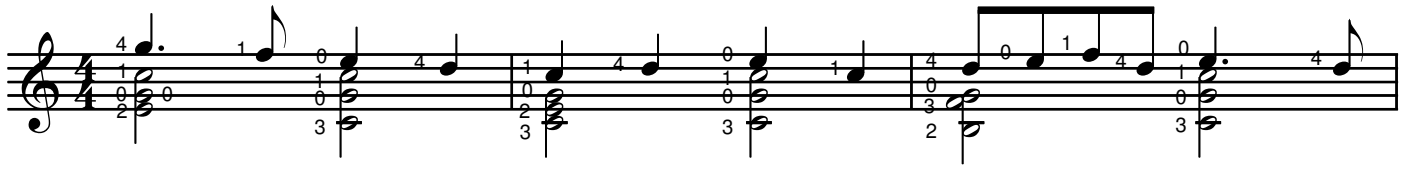

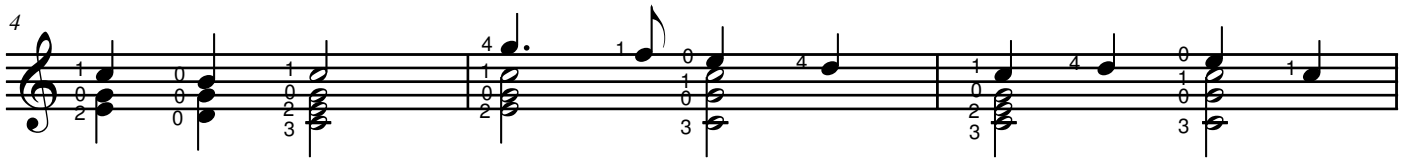

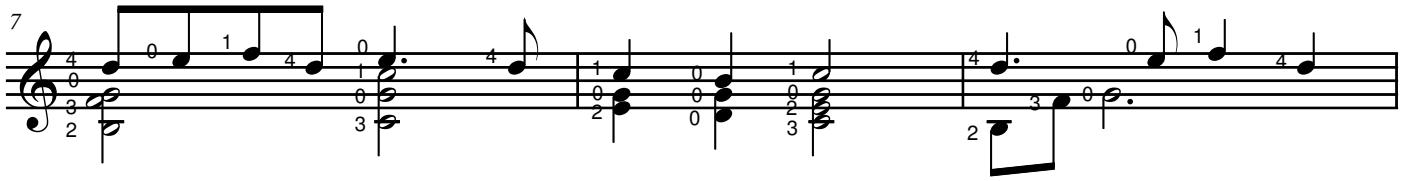

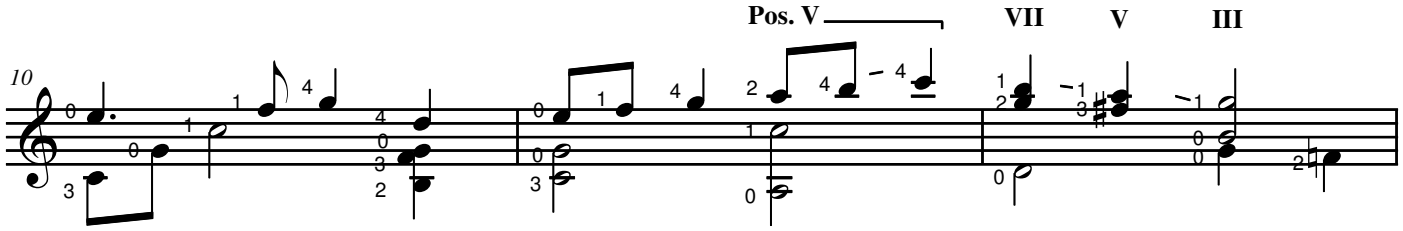

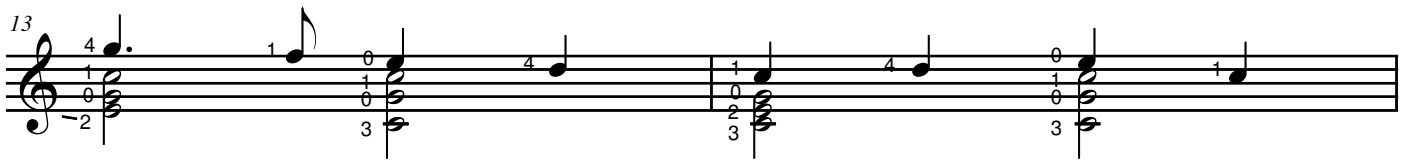

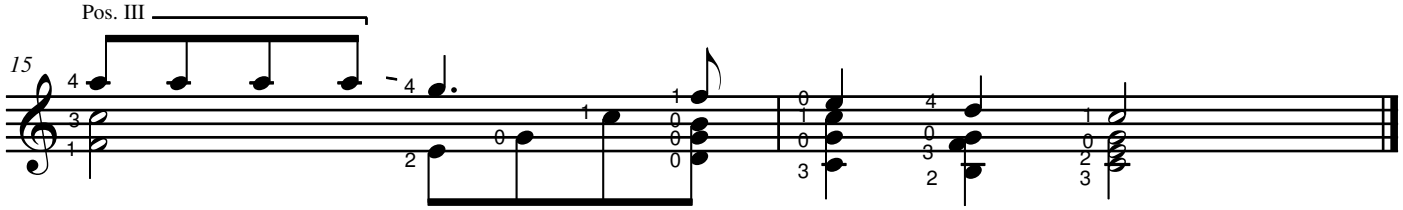

This arrangement copyright © 1990 Ken Hummer
kenhummer-guitarmusic.com