Largo from "Concerto for Lute in D"

Transcribed and arranged by Ken Hummer **Antonio Vivaldi (1678-1741)**

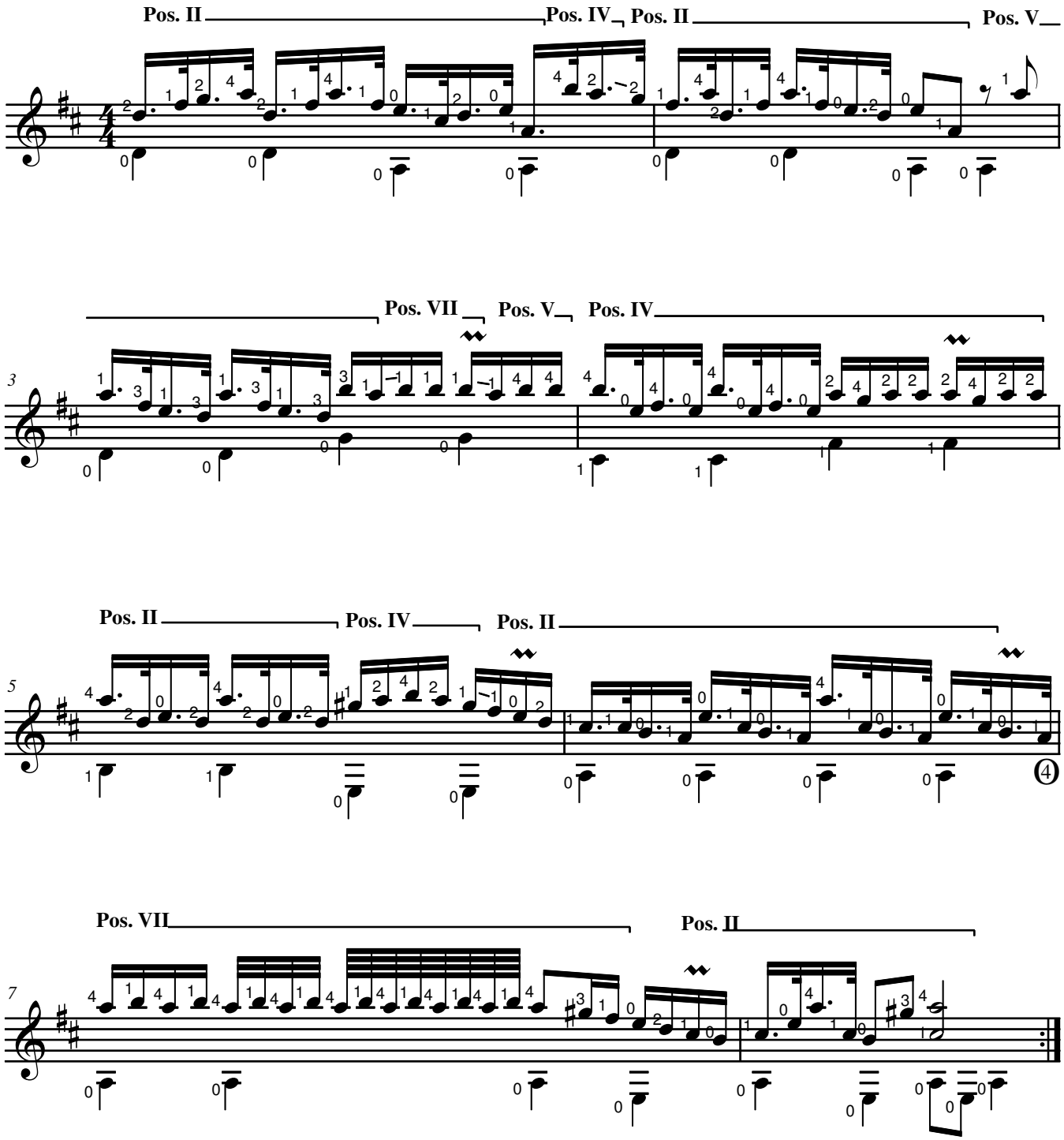

This arrangement copyright © 2018 Ken Hummer
kenhummer-guitarmusic.com

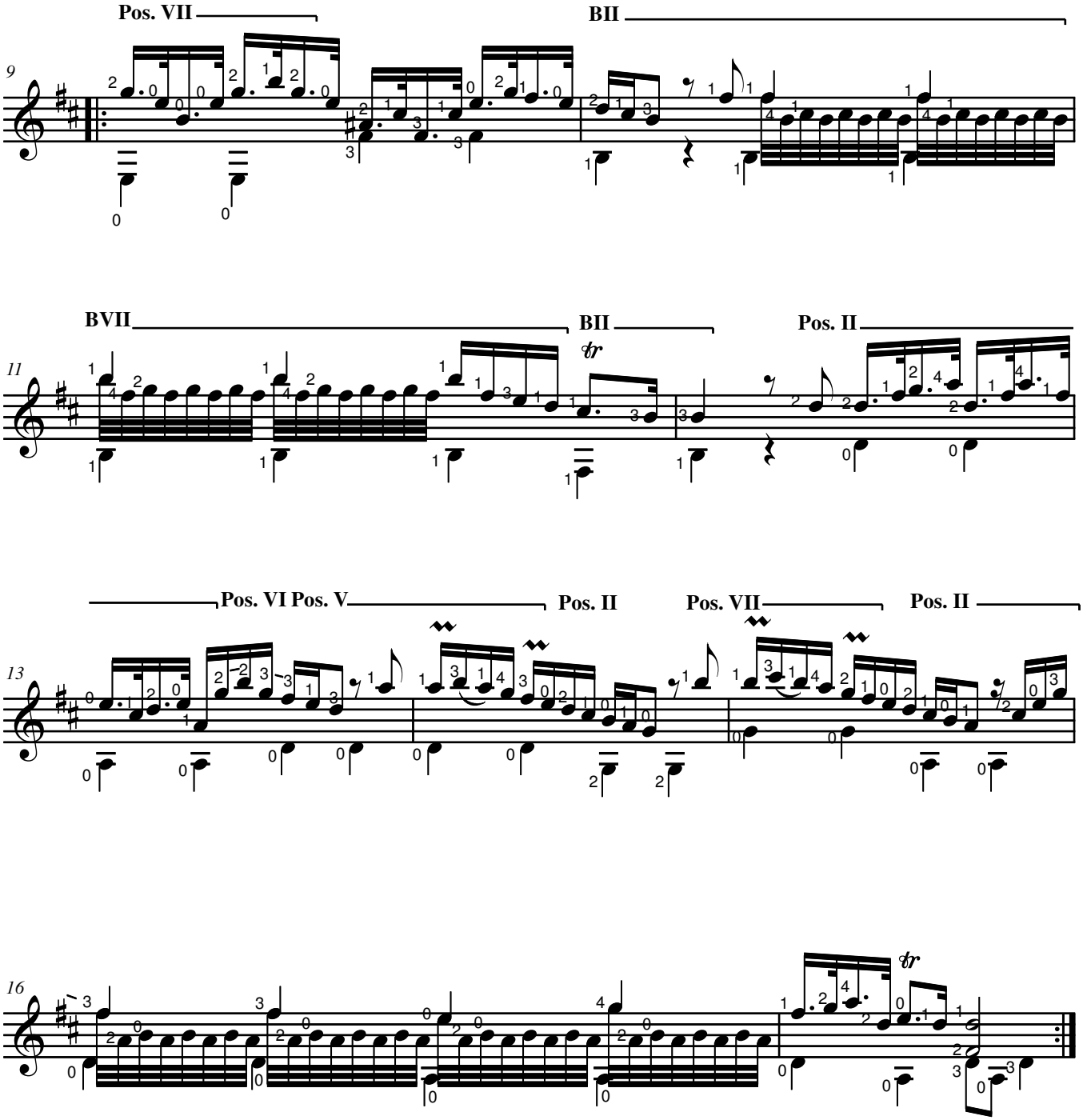

This arrangement copyright © 2018 Ken Hummer
kenhummer-guitarmusic.com