Carol of the Shepherds

Arranged for guitar by Ken Hummer
Play in Position I with open basses

Bohemian Folk Song

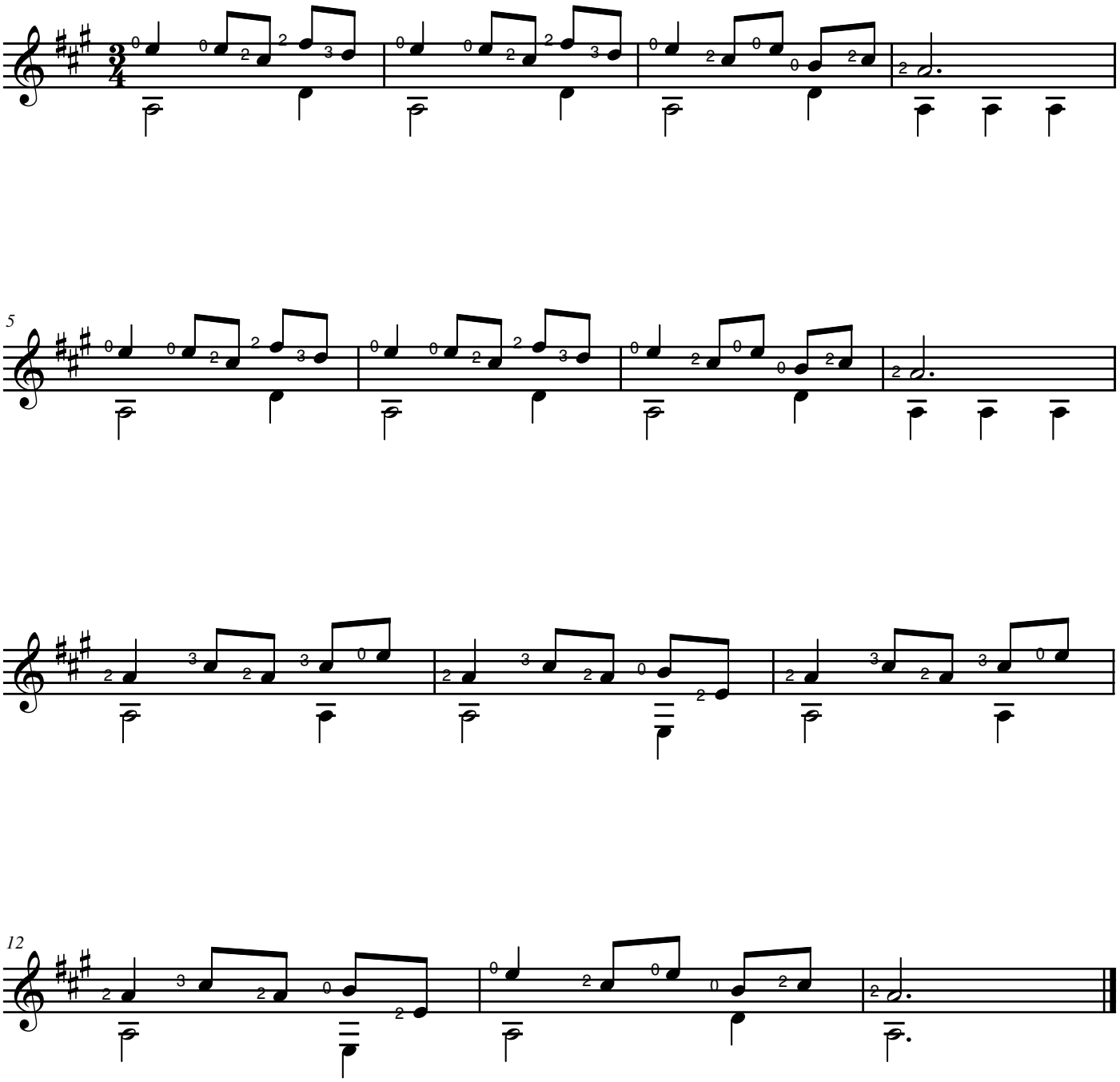

This arrangement copyright © 1990 Ken Hummer
kenhummere-guitarmusic.com