O Come, All Ye Faithful

Arranged for guitar by Ken Hummer

Traditional, Attributed to John Wade 1711-1786

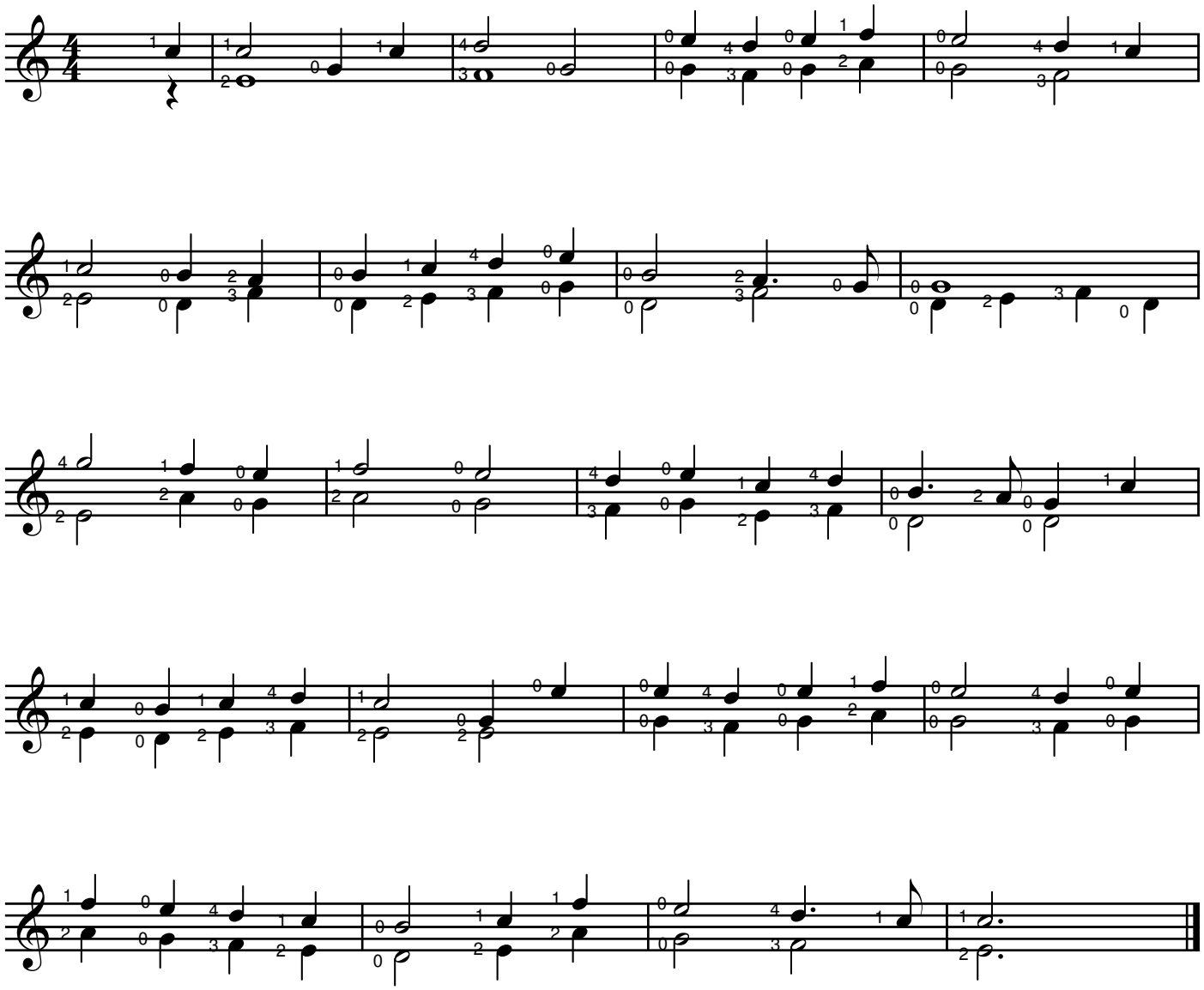

This arrangement copyright © 1990 Ken Hummer
kenhummer-guitarmusic.com