

Joy to the World

Arranged for guitar by Ken Hummer

From music of Georg Frideric Handel (1685-1759)

Arranged by Lowell Mason (1792-1872)

Lyrics by Isaac Watts (1674-1748)

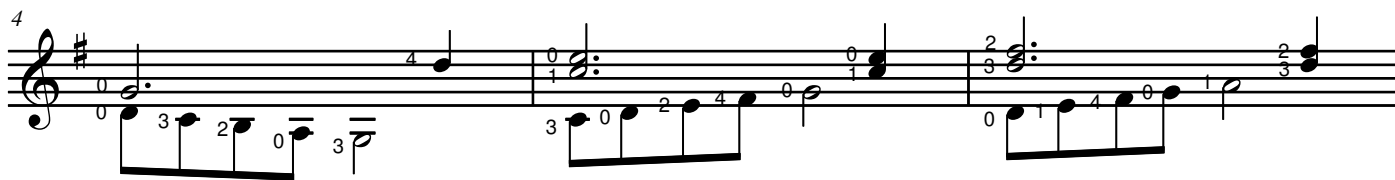
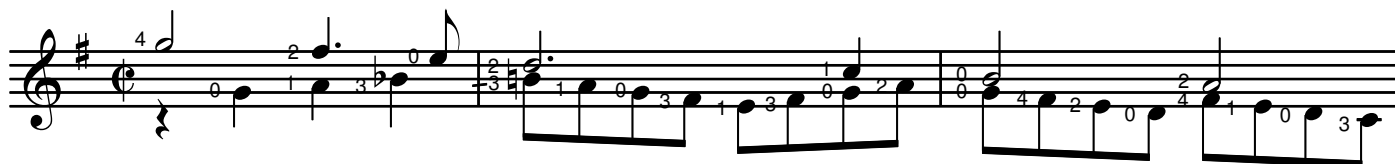

Pos. II _____

Pos. II _____

④ -----