O Christmas Tree

Arranged for guitar by Ken Hummer
Play in Pos. II & V with open basses

Traditional German

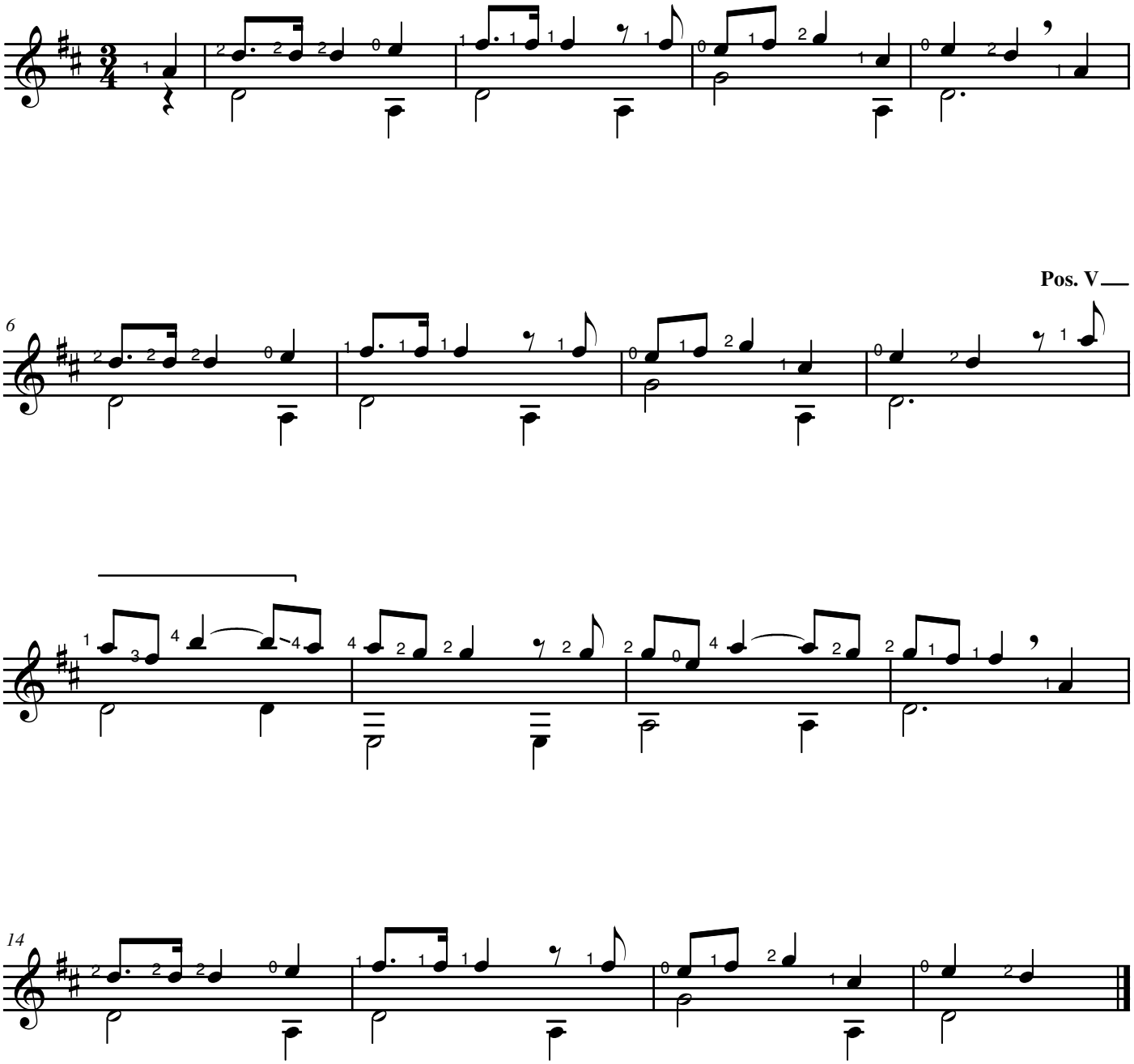

This arrangement copyright © 1990 Ken Hummer
kenhummer-guitarmusic.com