O Come, All Ye Faithful

Arranged for guitar by Ken Hummer
Play all in Position II with open basses

Traditional, attributed to John Wade (1711-1786)

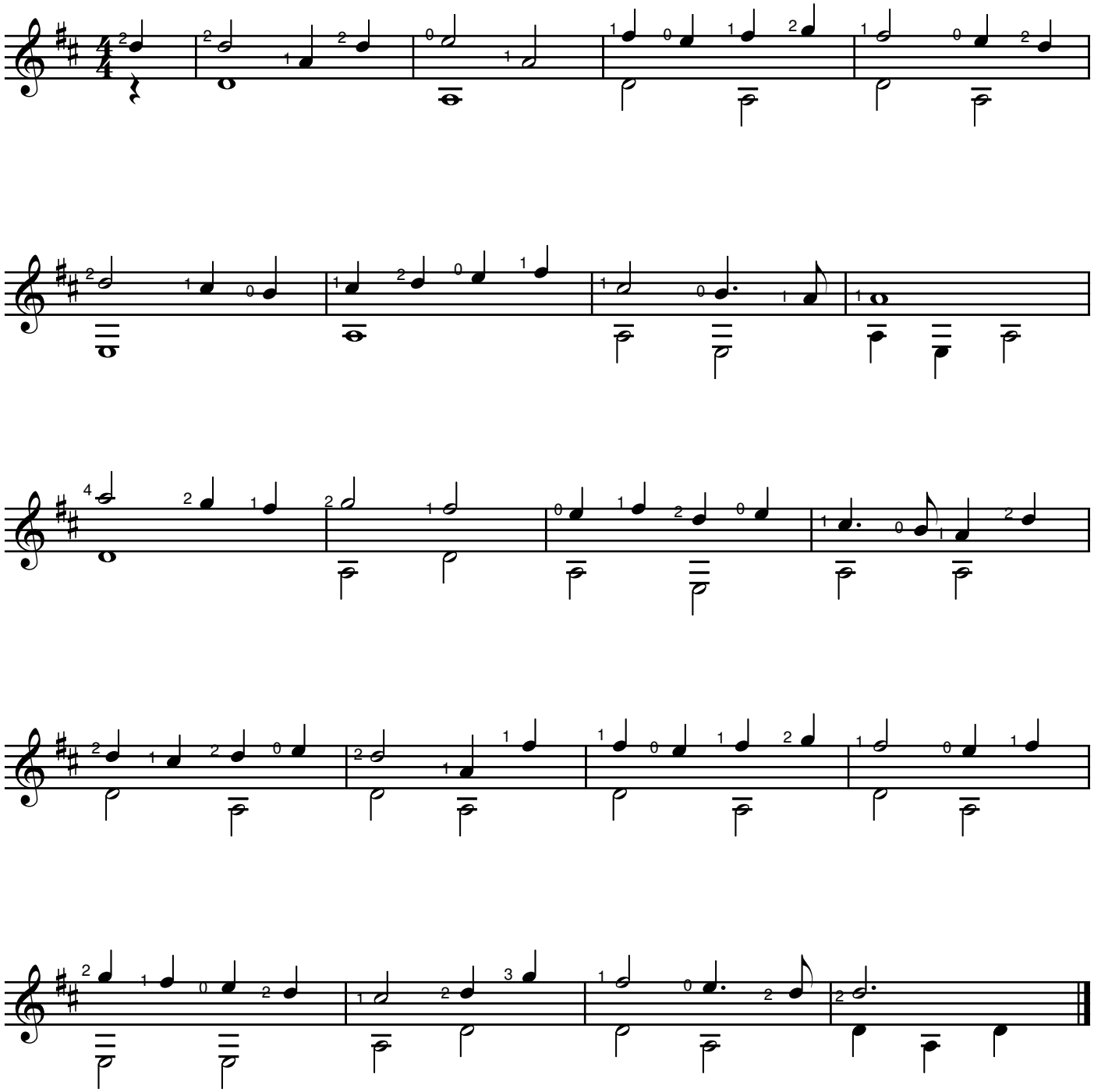

This arrangement copyright © 1990 Ken Hummer
kenhummer-guitarmusic.com