It Came upon a Midnight Clear

Arranged for guitar by Ken Hummer

Words by Dr. Edmund Sears 1849
Music by Richard Storrs Willis 1850

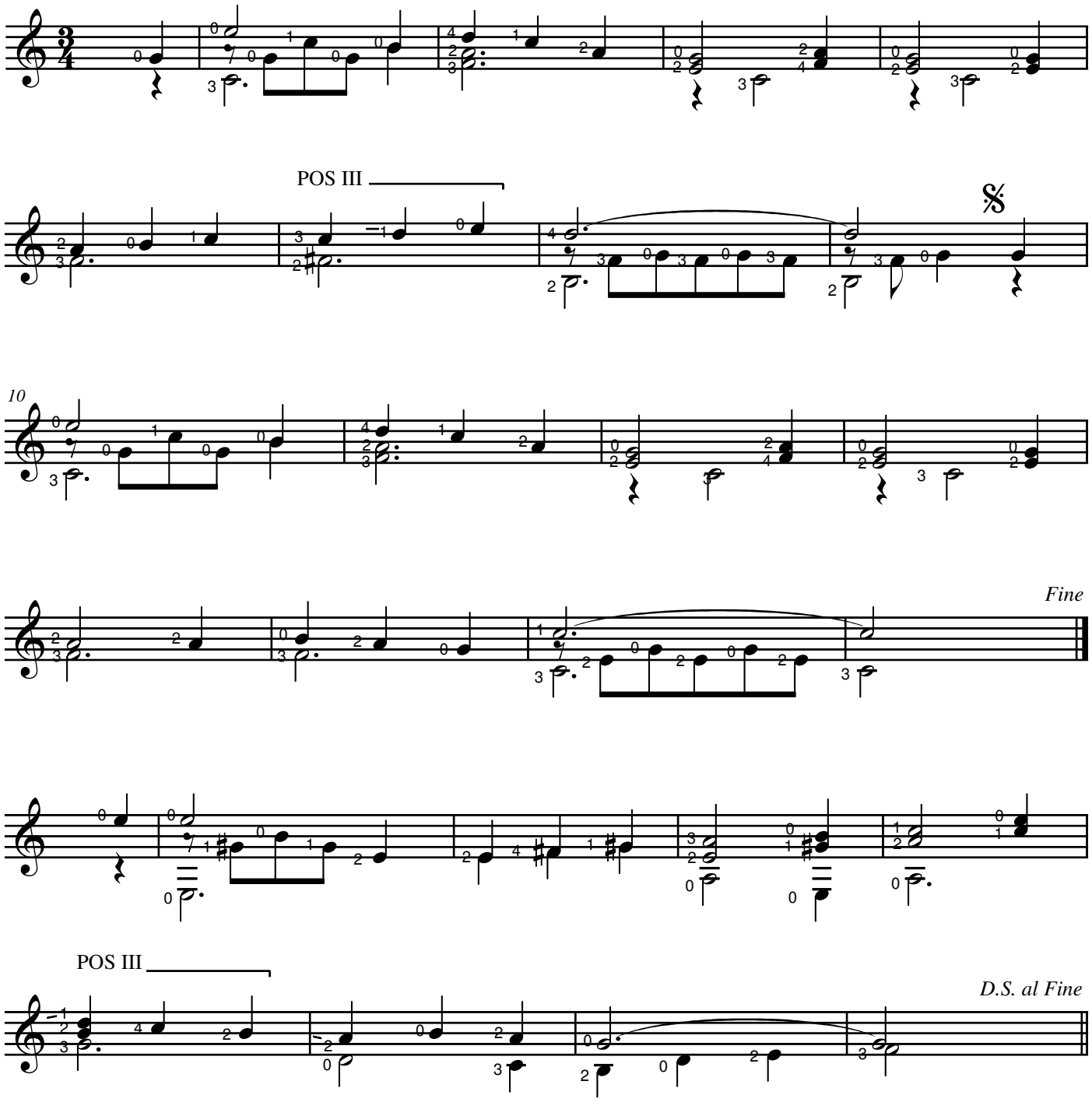

This arrangement copyright © 1990 Ken Hummer
kenhummer-guitarmusic.com