

Concerto in D minor for two violins and strings (Solo Violin 2)

JOHANN SEBASTIAN BACH (1685-1750)

VIVACE

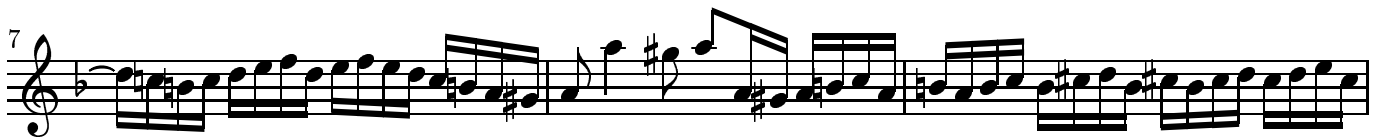

35 

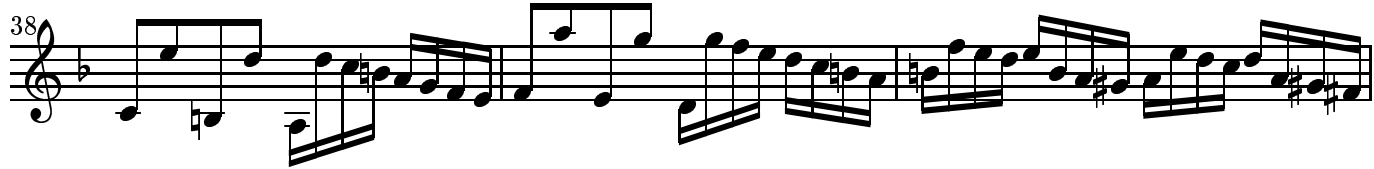
38 

41 

44  tutti

47  solo

50 

53  tutti

57  solo

60 

63 

66

69

72

75

80

83

tutti

86

LARGO MA NON TANTO

4

6

9

11

15

18

21

24

27

30

33

35

38

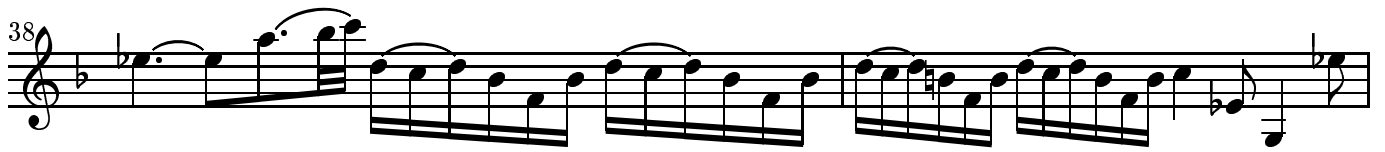

40

43

45

47

ALLEGRO

5

10

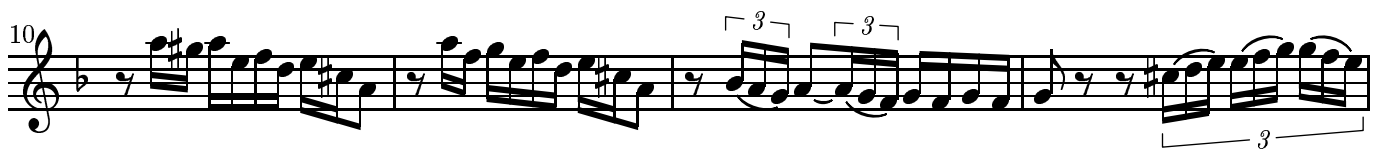

14

18

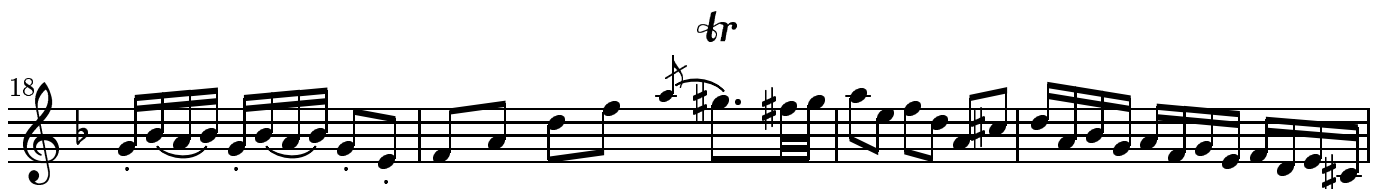

22

29

32

35

38

42

48

55

58

61

65

3

68

tr

72

78

81

tr

86

tr

90

tr

b

95

99

103

106

109

111

118

122

126

131

136

146

144

147

151

tr

This music is part of the Mutopia project, <http://sca.uwaterloo.ca/Mutopia/>

It has been typeset and placed in the public domain by David Chan.

Unrestricted modification and redistribution is permitted and encouraged — copy this music and share it!

When this music was last updated, the maintainer could not locate an out-of-copyright piano accompaniment - please check the Mutopia project website for up-to-date information. If anyone would be willing to submit such an arrangement to Mutopia, the world will be very grateful.