Wheel Hoss
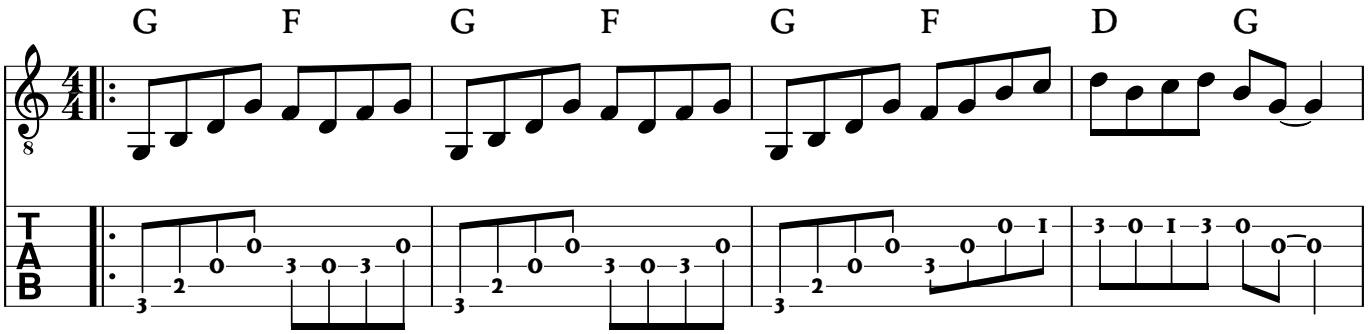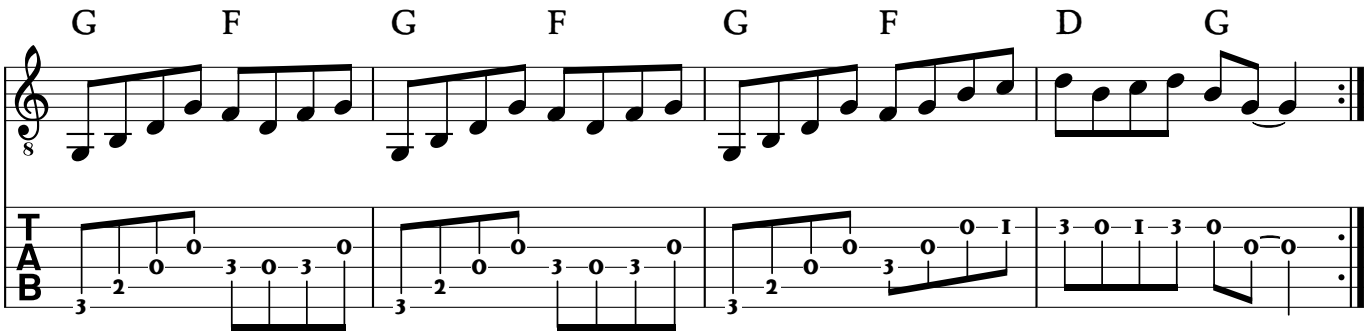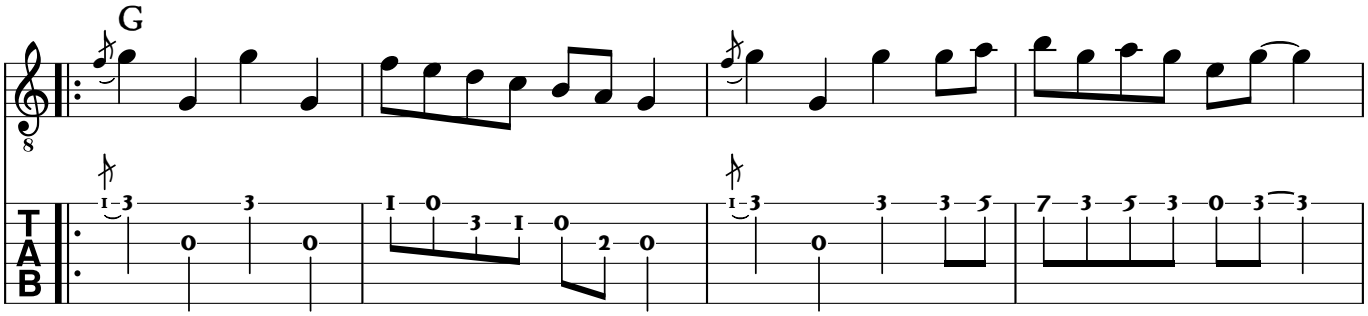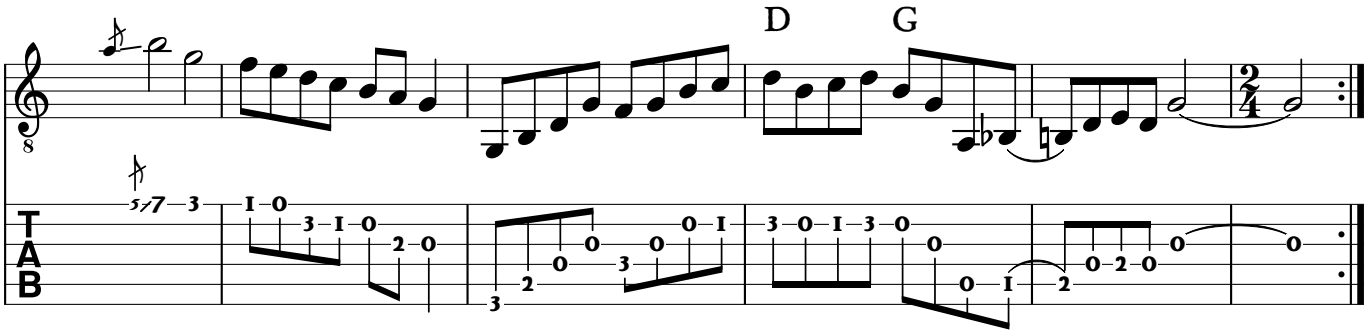
Bill Monroe
Arr. Hayes Griffin