

Colin Sandquist

The Bat Against The Rat

For String Quartet

Program Notes:

This Three Movement String Quartet Bat Against the Rat, Details a chase between a bat that's trying to catch a rat invading its streets in the city night. It starts with the bat swooping in to catch the rat, barely missing as each time the rat is quite nimble for its large size...

By Movement II, the rat is fat and moving through the sewers alone. Its tired and wobbly, ajoining with his other friends in the sewer for food and snacks to eat. This movement has the rat careless and not able to perform for the rest of his travels.

Movment III is fairly epic - The rat and the bat have a second standoff, and while the rat is quick and intent to rejoin his family across the metropolis, the bat brings a friend and are most intent of catching their own food for the night. At the very end of the piece, the bats strike together and manage to steal away their pray.

The Bat Against The Rat

In Three Movements - Approximately 11 minutes

Movement I - The Bat (That needs a Hat!)

Student 998962181 C.S.

♩ = 143 Flying

3 6

8

B*Lyrical Parody on Rat's Escape*

5 21

p *mp* *mf* *f*

p *mp* *mf* *f*

f *f*

p *mf* *f*

26

p *p* *p* *p*

p *p* *p* *p*

p *p* *p* *p*

p *p* *p* *p*

33

mf

mf

mf

mf

fp

fp

fp

fp

6

♩ = 143 A Tempo
Screech-like

39

Cresc. Poco a Poco.

Cresc. Poco a Poco.

Cresc. Poco a Poco.

Cresc. Poco a Poco.

rit.

f

f

f

f

7 45

rit.

C

♩ = 103 Bat

56

Solo

61

p

mp

p

p

64

f

ff

f

mf

mf

f

ff

mf

mf

9 70

3 3 3

p

mp

mp

Solo

f

75

Attaca.

Attaca.

Attaca.

Attaca.

D

♩. = 38 Fat

1 97

p *f* *p* *f* *p* *f* *p* *f*

ff

pizz. Solo

103

pizz. *arco.*

f *mp* *ff*

pizz. *arco.*

f *mp* *ff*

3 *ff*

13 124

127

149

rit. . . .

3 3 3 3

♩ = 87 Mysterious Woods of the Bat

158

pp

p

pp

p

mf

mf

mf

Sul Pont.

Sul Pont.

5

7

177

Poco a Poco Crescendo.

183

Grand / Not Harsh rit.

Grand / Not Harsh

Grand / Not Harsh

Grand / Not Harsh

f *p*

♩. = 38 Fat Again

199

p

p

p

p

p *f* *p* *f*

204

p *f* *p* *f* *p*

pp

pp

pp

Attaca.

Attaca.

Attaca.

Attaca.

212 *Movement III - The Skirmish and The End*

21 226

Solo
ff
gliss.

231

gliss.

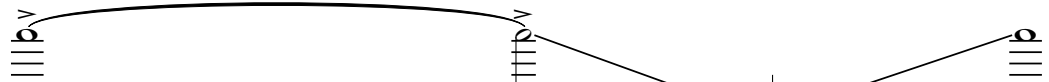

8^{va}

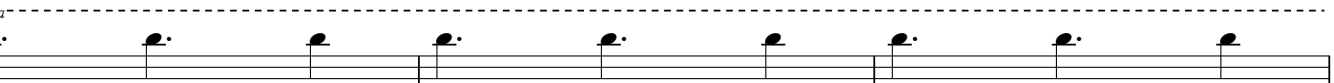

243 (8)

247 (8)

♩ = 85 Half Speed

25²⁶⁸ **accel.**

♩ = 143 Flying

274

280 26

282

284

286

29 296

fp f

fp f

Solo

f

302

pizz. f

pizz. f

arco.

arco.

309

30

316

31 320

324

336

8

339

8

8^{va}

341

8va

343

345

p *f*

5 5

5 5

347

5 5

5 5

349

ff

5 5

ff

ff

ff