

Things Ain't What They Used to Be

5

9

13

17

21

25

29

33

Things Ain't What They Used to Be

2

37

41

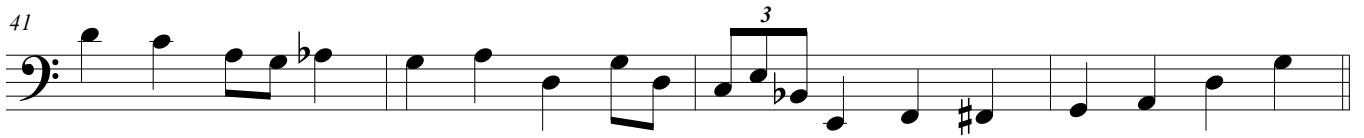

45

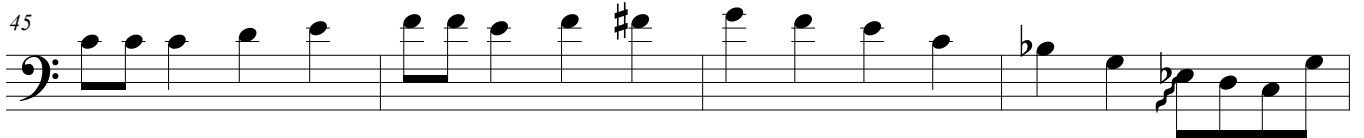

49

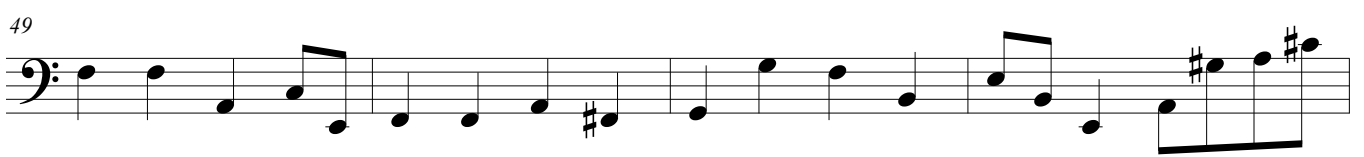

53

57

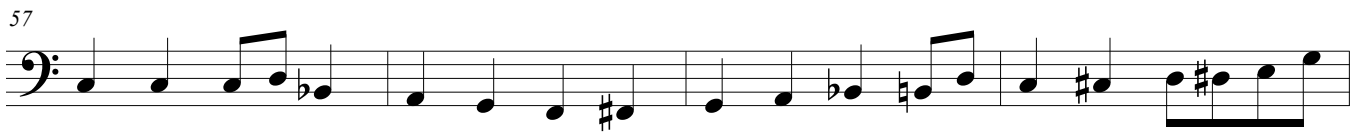

61

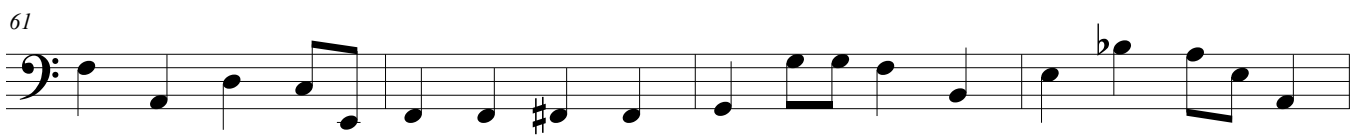

65

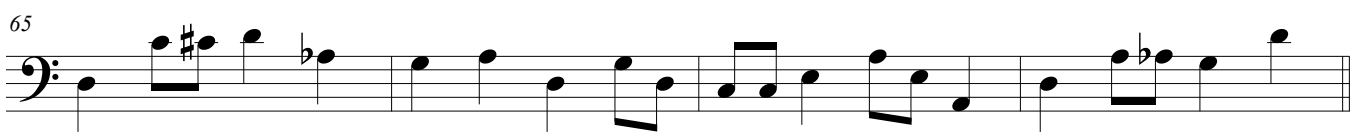

69

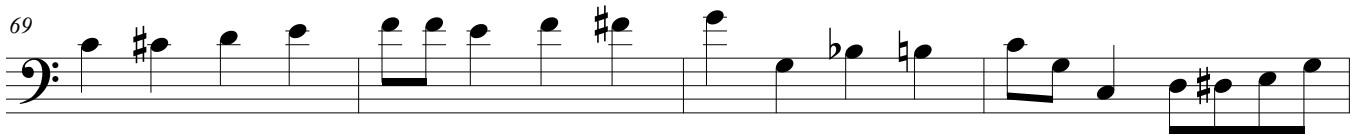

Things Ain't What They Used to Be

4

109

113

117

121

125

129

133

137

141

145

149

153

157

161

165

169

173

177

181