

Oleo

33

37

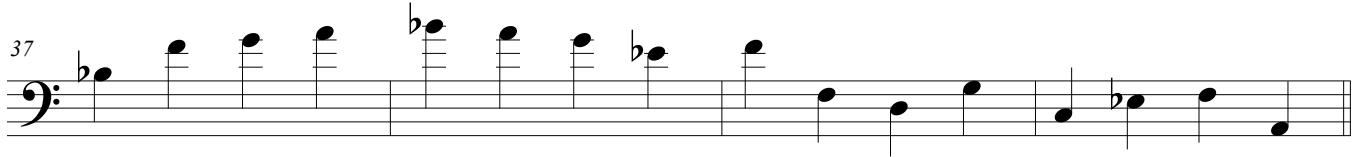

41

45

49

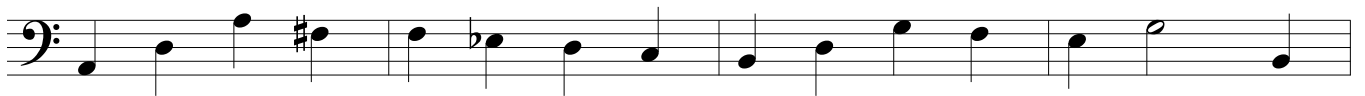

53

57

61

65

69

73

77

81

85

89

93

97

101

105

109

113

117

121

125

129

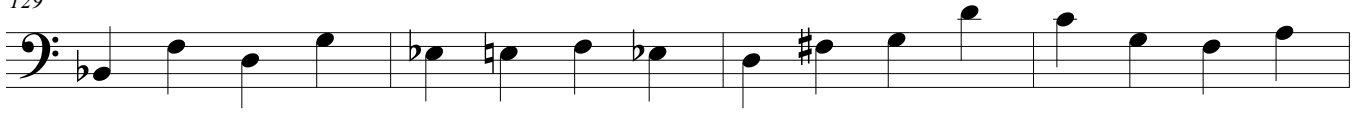

133

137

141

145

149

153

157

161

165

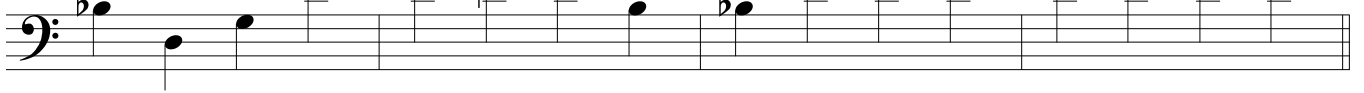

169

173

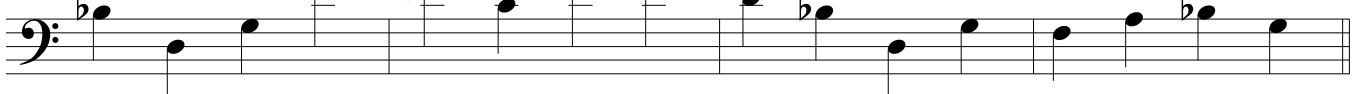

177

181

185

189

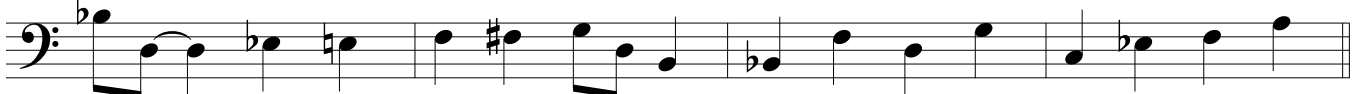

193

197

201

205

209

213

217

221

225

229

233

237

241

245

249

253

