The Weeknd - Can't Feel My Face

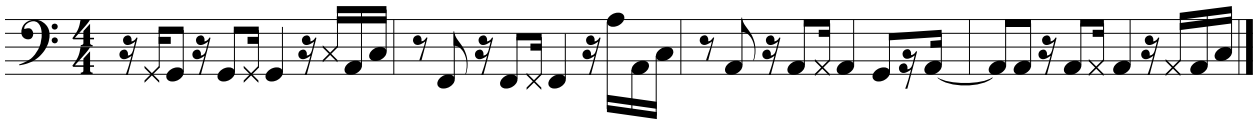

Transcribed by db