Sia - Titanium

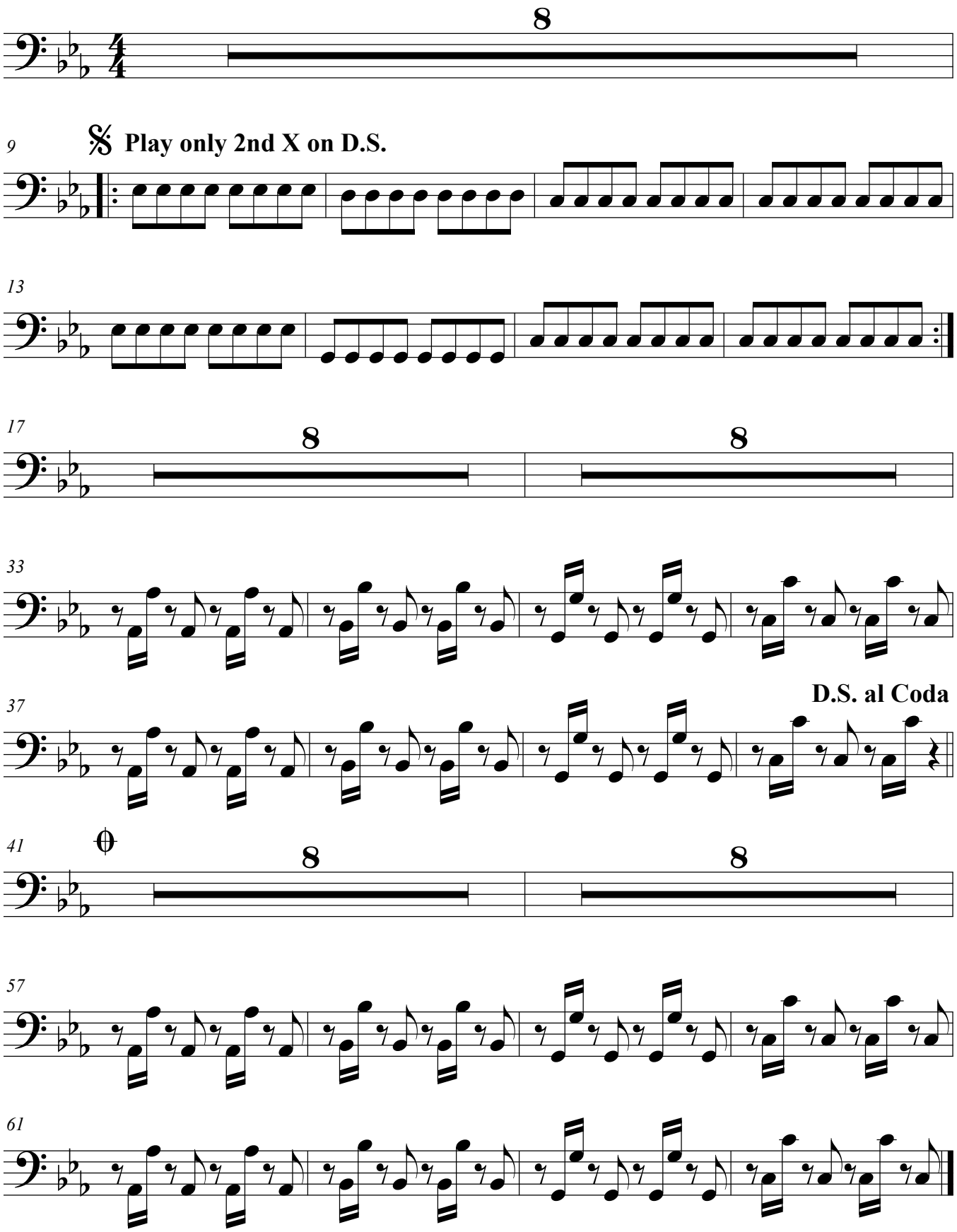

transcribed by DB
www.danielbrownbass.com