Animal I Have Become

Three Days Grace

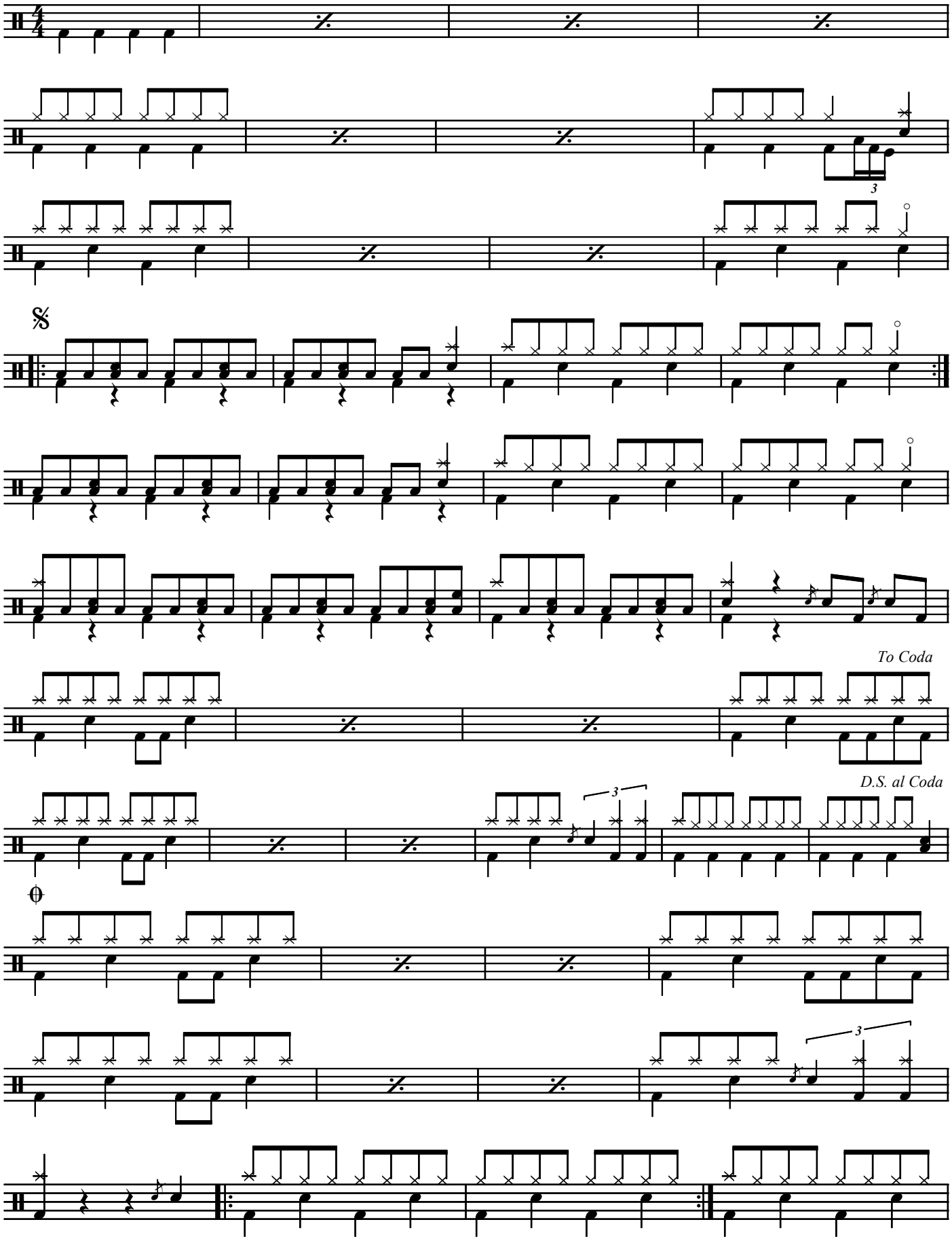

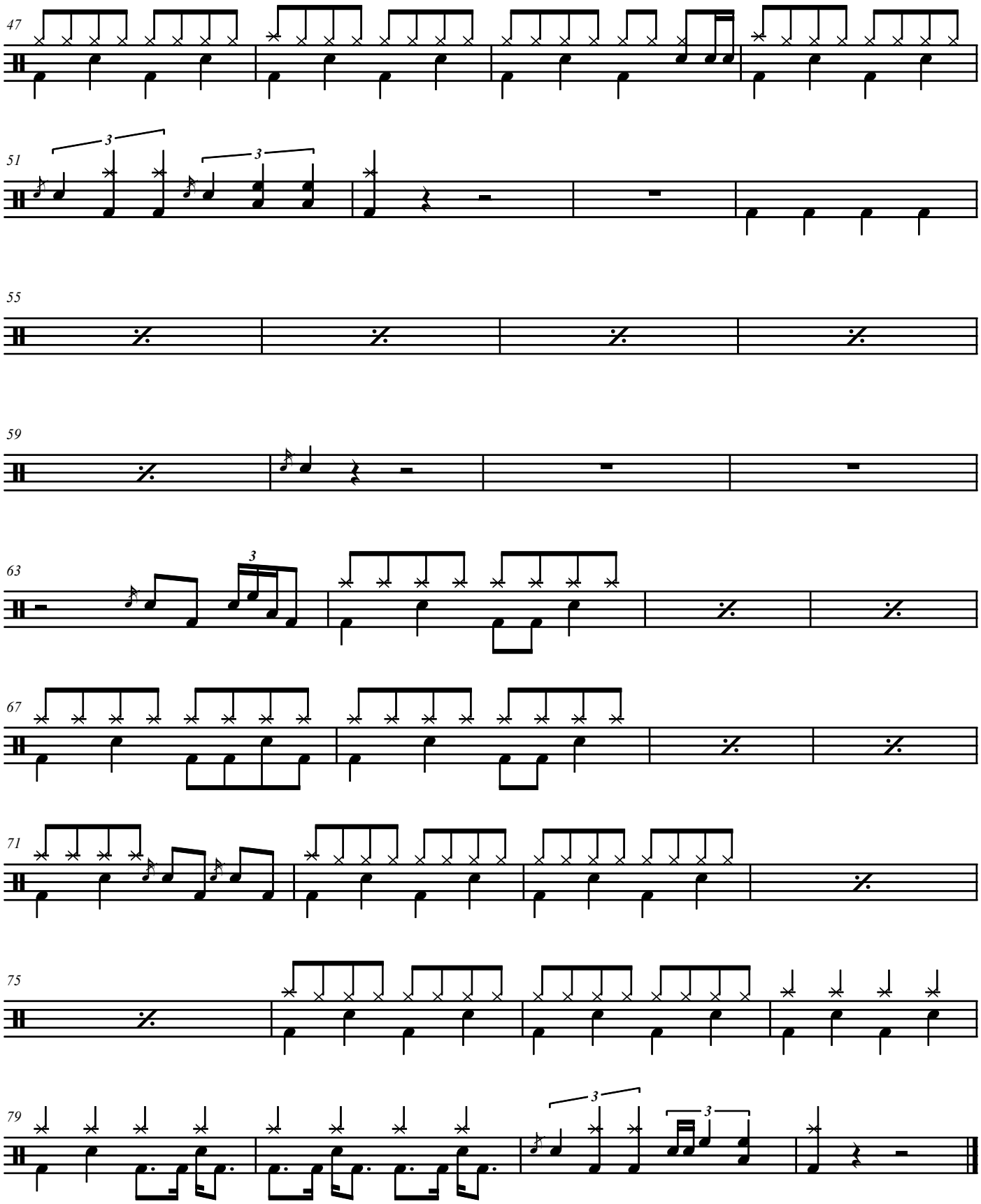
47
51
3
3
55
59
63
3
67
71
75
79
3
3