

FLUTE

COLORS OF THE WIND

ARRANGED BY MATT LEMMLER
FOR ST MICHAEL ALL ANGELS JAZZ MASS 2014
WWW.MATTLEMLER.COM
TWITTER @NOLAJAZZREVIVAL

A

TACET 1ST X ONLY

5

B

7

12

C

16

D

20

E

25

31

F

6

37 **G**

41

43

46 **H**

49

53 **2ND X0**

57 **FASTER ROCK TEMPO**

I

3

61 **J** **THEME FROM M.A.S.H.**

65

69 **K**

73

75 **L**

79 **M**

83

88 **N**

91 **O**

98 **P**

104 **Q**

107

110

112 **R**

117

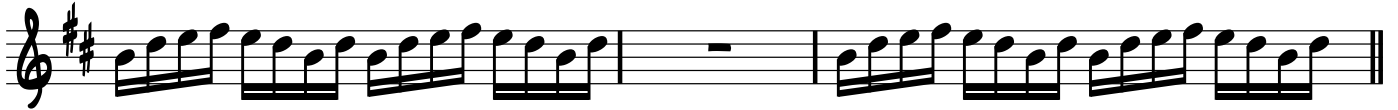

120 **S**

SING/OPEN VAMP/REPEAT AS NEEDED

124 **T**

128

