

VIOLIN 1

ODE TO JOY

MATT LEMMLER

WWW.MATTEMLER.COM

LUDWIG VAN BEETHOVEN / J.S.BACH

@NOLAJAZZREVIVAL

FROM UBUNTU CD

EXECUTIVE PRODUCERS: MICHAEL & JEAN HURDLE, ROBERT KINCAID & GREG ANDERSON

OPEN VAMP

6

~~S~~ A MATT SINGS

14

18

22 B

26

30

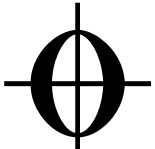

TO CODA

MELT THE SIN OF SADNESS...DRIVE THE DARK OF DOUBT AWAY...

34

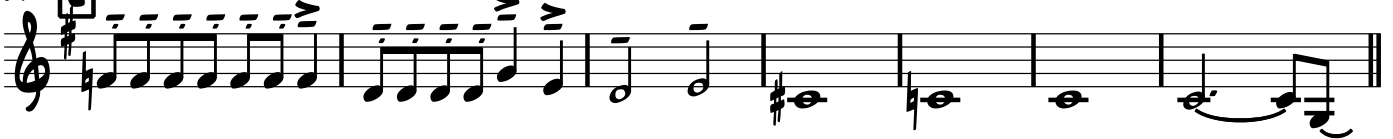

GIVER OF IMMORTAL GLADNESS...FILL US WITH THE LIGHT OF DAY!!!

41

45

49

 D.S.AL CODA

THOU OUR FATHER, CHRIST OUR BROTHER
MELT THE CLOUDS OF SIN AND SADNESS
EVER SINGING MARCH WE ON-WARD!!!!

CODA
53

OPEN VAMP

ALL WHO LIVE IN LOVE ARE THINE!!!!

ON CUE

F 3X'S

OPEN SOLO PIANO SOLO AFTER CHORAL HYMN OF JOYFUL/JOYFUL

"TEACH US HOW TO LOVE EACH OTHER.....LIFT US TO THE JOY DIVINE!!!

