

# ODE TO JOY (UBUNTU CD)

G G/B C D

PIANO

2ND X ONLY

JAZZ BASS

The jazz bass part is on a single bass clef staff with a key signature of one sharp and a 4/4 time signature. It starts with a repeat sign and contains a bass line of quarter notes: G2, B2, C3, D3. Above the staff, the chords G, G/B, C, and D are indicated.

VIOLIN 1

VIOLIN 2

VIOLA

CELLO

DOUBLE BASS

4 **E-7** **D** **C** **D7sus**

**PNO.**

**E-7** **D** **C** **D7sus**

**U. BASS**

**VLN. 1**

**VLN. 2**

**VLA.**

**VC.**

**DB.**

6 G G/B C D E-7 D C D<sup>7</sup>SUS

PNO.

U. BASS

VLN. 1

VLN. 2

VLA.

VC.

DB.

**A**

PNO.

10 **G** **G/B** **C** **D**

JOY - FUL, JOY - FUL, WE A - DORE THEE, GOD.

U. BASS

**G** **G/B** **C** **D**

VLN. 1

**A**

VLN. 2

VLA.

VC.

DB.

12 **E-7** **D** **C** **D7sus**

**PNO.**

OF GLO - RY, LORD OF LOVE;

**E-7** **D** **C** **D7sus**

**U. BASS**

**VLN. 1**

**VLN. 2**

**VLA.**

**VC.**

**DB.**

14 **G** **G/B** **C** **D**

**PNO.**

HEARTS UN- FOLD\_ LIKE FLOWERS BE- FORE\_ THEE, PRAIS-

**U. BASS**

**G** **G/B** **C** **D**

**VLN. 1**

**VLN. 2**

**VLA.**

**VC.**

**DB.**

16 **E-7** **D** **C** **D**

**PNO.**

ING THEE, THEIR SUN A - BOVE

**E-7** **D** **C** **D**

**U. BASS**

**VLN. 1**

**VLN. 2**

**VLA.**

**VC.**

**DB.**

18 G G/B C D E-7 D C Dsus/B

PNO.

U. BASS

VLN. 1

VLN. 2

VLA.

VC.

DB.

22 **B** G

G/B

C

D

PNO.

ALL THY WORKS WITH JOY SUR ROUND THEE, EARTH\_

U. BASS

G G/B C D

**B**

VLN. 1

VLN. 2

VLA.

VC.

DB.

24 **E-7** **D** **C** **D<sup>7</sup>SUS**

**PNO.**

AND HEAVEN RE FLECT THY RAYS..

**E-7** **D** **C** **D<sup>7</sup>SUS**

**U. BASS**

**VLN. 1**

**VLN. 2**

**VLA.**

**VC.**

**DB.**

28 **E-7** **D** **C** **D**

PNO. TER OF UN BRO - - KEN PRAISE.

**E-7** **D** **C** **D**

U. BASS

VLN. 1

VLN. 2

VLA.

VC.

DB.

30 G G/B C D E-7 D C D<sup>SUS</sup>/B TO CODA

PNO.

U. BASS G G/B C D E-7 D C D<sup>7</sup>SUS/B TO CODA

VLN. 1 TO CODA

VLN. 2 TO CODA

VLA. TO CODA

VC. TO CODA

DB. TO CODA

34 C F/A E-11

PNO.

U. BASS

VLN. 1

VLN. 2

VLA.

Vc.

DB.

36 **B-7** **CMAJ7** **A/C#** **C-9** **D7sus** **D7/F#**

PNO.

THE DARK OF DOUBT A WAY GIV

U. BASS

**B-7** **CMAJ7** **A/C#** **C-9** **D7sus** **D7/F#**

VLN. 1

VLN. 2

VLA.

VC.

DB.

41 **D** G G/B C D

PNO. - ER OF IM - MOR - TAL GLAD - NESS, FILL -

G G/B C D

**D**

VLN. 1

VLN. 2

VLA.

Vc.

DB.

43

E-7

D

C

D

PNO.

US

WITH

THE

LIGHT

OF DAY

U. BASS

E-7

D

C

D

VLN. 1

VLN. 2

VLA.

Vc.

DB.

45 **E** G G/B C D E-7 D C D

PNO.

U. BASS

**E**

VLN. 1

VLN. 2

VLA.

VC.

DB.

49

**G** **G/B** **C** **D**

**G** **G/B** **C** **D**

PNO.

U. BASS

VLN. 1

VLN. 2

VLA.

VC.

DB.

51 **E-7** **D** **C** **D** **D.S.AL CODA**

**PNO.**

**U. BASS** **E-7** **D** **C** **D** **D.S.AL CODA**

**VLN. 1** **D.S.AL CODA**

**VLN. 2** **D.S.AL CODA**

**VLA.** **D.S.AL CODA**

**VC.** **D.S.AL CODA**

**DB.** **D.S.AL CODA**

53 CODA **OPEN VAMP** F/A E-11

PNO. THOU MELT EV - ER OUR THE FA CLOUDS SING - ER THE CHRIST OF SIN - ING MARCH. OUR AND - WE - BRO - THER; SAD - NESS ON - WARD

U. BASS CODA F/A **OPEN VAMP** E-11

VLN. 1 ON CUE CODA **OPEN VAMP**

VLN. 2 CODA **OPEN VAMP**

VLA. **OPEN VAMP**

Vc. CODA **OPEN VAMP**

Db. CODA **OPEN VAMP**

Detailed description of the musical score: The score is for page 21 of a musical work. It features a vocal line with lyrics and piano accompaniment for PNO., U. BASS, VLN. 1, VLN. 2, VLA., Vc., and Db. The key signature is one sharp (F#) and the time signature is 4/4. The score is divided into two systems. The first system contains the vocal line and PNO. accompaniment. The second system contains the U. BASS, VLN. 1, VLN. 2, VLA., Vc., and Db. accompaniment. The lyrics are: 'THOU MELT EV - ER OUR THE FA CLOUDS SING - ER THE CHRIST OF SIN - ING MARCH. OUR AND - WE - BRO - THER; SAD - NESS ON - WARD'. Performance markings include 'CODA' symbols, 'OPEN VAMP' boxes, and 'ON CUE' boxes. The chord 'F/A' is indicated above the vocal line, and 'E-11' is indicated above the U. BASS line.

55

PNO.

F/A OPEN E-11

U. BASS

F/A E-11

VLN. 1

VLN. 2

VLA.

VC.

DB.

ON CUE

B-7 CMAJ7 A/C# C-9 D7sus D/E D7/F#

PNO.

ALL WHO LIVE IN LOVE ARE THINE

U. BASS

B-7 CMAJ7 A/C# C-9 D7 D7/F#

VLN. 1

ON CUE

VLN. 2

ON CUE

VLA.

ON CUE

VC.

ON CUE

DB.

ON CUE

CHOIR/SING

3X's

F G

G/D

D/C

PNO.

1) JOY - FUL, JOY - FUL, WE A - DORE THEE,  
 2) ALL THY WORKS WITH JOY AND SUR - ROUND THEE,  
 3) THOU ART GIV - ING AND FOR - GIV - ING,

3X's

G

CHOIR/SING

G/D

D/C

U. BASS

1) JOY - FUL, JOY - FUL, WE A - DORE THEE,  
 2) ALL THY WORKS WITH JOY AND SUR - ROUND THEE,  
 3) THOU ART GIV - ING AND FOR - GIV - ING,

F

3X's

VLN. 1

VLN. 2

3X's

VLA.

3X's

VC.

3X's

DB.

3X's

**PNO.**

G/B                    D/A      G            G/D            D

GOD OF GLO - RY, LORD OF LOVE;  
EARTH AND HEAVEN RE - FLECT THY RAYS,  
EV - ER BLESS - ING, EV - ER BLEST,

**U. BASS**

G/B                    D/A      G            G/D            D

GOD OF GLO - RY, LORD OF LOVE;  
EARTH AND HEAVEN RE - FLECT THY RAYS,  
EV - ER BLESS - ING, EV - ER BLEST,

**VLN. 1**

**VLN. 2**

**VLA.**

**VC.**

**DB.**

**PNO.**

G C/G G7 C(SUS4) C6

HEARTS UN - FOLD LIKE FLOWERS BE - FORE THEE,  
 STARS AND AN - GELS SING A - ROUND THEE,  
 WELL - SPRING OF THE JOY OF LIV - ING,

**U. BASS**

G C/G G7 C(SUS4) C6

HEARTS UN - FOLD LIKE FLOWERS BE - FORE THEE,  
 STARS AND AN - GELS SING A - ROUND THEE,  
 WELL - SPRING OF THE JOY OF LIV - ING,

**VLN. 1**

**VLN. 2**

**VLA.**

**Vc.**

**DB.**

**PNO.**

G/D                      D7                      G/D                      D7                      G

PRAIS - ING THEE, THEIR SUN A - BOVE.  
 CEN - TER OF DEPTH UN - BRO - KEN PRAISE.  
 O - CEAN OF HAP - PY REST!

**U. BASS**

G/D                      D7                      G/D                      D7                      G

PRAIS - ING THEE, THEIR SUN A - BOVE.  
 CEN - TER OF DEPTH UN - BRO - KEN PRAISE.  
 O - CEAN OF HAP - PY REST!

**VLN. 1**

**VLN. 2**

**VLA.**

**Vc.**

**DB.**

MELT THE CLOUDS OF SIN AND SAD - NESS;  
FIELD AND OUR FOR - EST, VALE AND MOUN - TAIN,  
THOU OUR FA - THER, CHRIST OUR BRO - THER;

**D G/D D7 G/D**

**D G/D D7 G/D**

VLN. 1

VLN. 2

VLA.

Vc.

DB.

**PNO.**

D7                    B/D#                    B7                    Em                    A7                    D                    G

DRIVE THE DARK OF DOUBT A WAY; GIV -  
 BLOOM - ING MEA - OF FLASH - ING SEA, CHANT -  
 ALL WHO LIVE IN LOVE ARE THINE; TEACH

**U. BASS**

D7                    B/D#                    B7                    E-                    A7                    D                    G

DRIVE THE DARK OF DOUBT A WAY; GIV -  
 BLOOM - ING MEA - OF FLASH - ING SEA, CHANT -  
 ALL WHO LIVE IN LOVE ARE THINE; TEACH

**VLN. 1**

**VLN. 2**

**VLA.**

**VC.**

**DB.**

G7
C(SUS4)
G/C
C6

**PNO.**

- ER OF IM - MOR - TAL GLAD - NESS,  
 ING BIRD AND - FLOW - TAL FOUN - TAIN,  
 US HOW TO LOVE EACH O - THER.

G7
CSUS
G/C
C6

**U. BASS**

- ER OF IM - MOR - TAL GLAD - NESS,  
 ING BIRD AND - FLOW - TAL FOUN - TAIN,  
 US HOW TO LOVE EACH O - THER.

**VLN. 1**

**VLN. 2**

**VLA.**

**VC.**

**DB.**

**PNO.**

G/D D7 G/D D7 G

FILL US WITH THE LIGHT OF DAY.  
CALL US TO RE- JOICE IN THEE.  
LIFT US TO THE JOY DI- VINE.

**U. BASS**

G/D D7 G/D D7 G

FILL US WITH THE LIGHT OF DAY.  
CALL US TO RE- JOICE IN THEE.  
LIFT US TO THE JOY DI- VINE.

**VLN. 1**

**VLN. 2**

**VLA.**

**VC.**

**DB.**

OPEN SOLO PIANO IMPROV AFTER CHORAL HYMN OF JOYFUL/JOYFUL G/F

**G** **C/E** **G/Eb** **D-7** **G7**

**PNO.**

US HOW TO LOVE EACH OTH - ER, LIFT\_

**U. BASS**

TEACH\_ LOVE

**VLN. 1**

TEACH\_ LOVE

**VLN. 2**

TEACH\_ LOVE

**VLA.**

TEACH\_ LOVE

**VC.**

TEACH\_ LOVE

**DB.**

TEACH\_ LOVE

**CMAJ<sup>7</sup>**      **F<sup>7</sup>**      **A<sup>7</sup>**      **D<sup>7</sup>**

**PNO.**  
 US TO THE JOY DI-VINE.

**U. BASS**  
 LIFT\_ JOY JOY

**VLN. 1**  
 LIFT\_ JOY JOY

**VLN. 2**  
 LIFT\_ JOY JOY

**VLA.**  
 LIFT\_ JOY JOY

**VC.**  
 LIFT\_ JOY JOY

**DB.**  
 LIFT\_ JOY JOY

**H** A TEMPO

**G G/B C D E-7 D C D**

**G G/B C D E-7 D C D<sup>7</sup>SUS**

PNO.

U. BASS

**H** A TEMPO

VLN. 1

VLN. 2

VLA.

VC.

DB.

PIANO

**2ND X ONLY ODE TO JOY (UBUNTU CD)**

G G/B C D E-7 D C D7sus

**B**

PIANO

22 G G/B C D E-7 D C D7sus

ALL THY WORKS WITH JOY SUR ROUND THEE. EARTH AND HEAVEN RE FLECT THY RAYS.

26 G G/B C D E-7 D C D

STARS AND AN - GELS SING A ROUND THEE. CEN - TER OF UN BRO - KEN PRAISE

30 G G/B C D E-7 D C Dsus/B TO CODA

34 **C** F/A E-11 B-7 Cmaj7 A/C#

MELT THE CLOUDS OF SIN AND SAD - NESS; DRIVE THE DARK OF DOUBT

38 C-9 D7sus D7/F# **D** G G/B C D

A - WAY GIV - ER OF IM - MOR - TAL GLAD - NESS. FILL

43 E-7 D C D **E** G G/B C D

US WITH THE LIGHT OF DAY

47 E-7 D C D G G/B

50 C D E-7 D C D D.S. AL CODA

53 CODA OPEN VAMP F/A E-11

THOU MELT EV - ER OUR THE ER FA CLOUDS SING - THER, CHRIST OF SIN MARCH OUR AND WE BRO - SAD ON - THER; NESS WARD

55 OPEN ON CUE F/A E-11 B-7 CMAJ7 A/C# C-9 D7sus D/E D7/F#

ALL WHO LIVE IN LOVE ARE THINE

3X's

CHOIR/SING

PIANO

F G G/D D/CG/B D/A G G/D D

1) JOY - FUL, JOY - FUL, WE A - DORE THEE, GOD OF GLO - RY, LORD OF LOVE;  
 2) ALL THY WORKS WITH JOY SUR - ROUND THEE, EARTH AND HEAVEN RE - FLECT THY RAYS,  
 3) THOU ART GIV - ING AND FOR - GIV - ING, EV - ER BLESS - ING, EV - ER BLEST.

G C/G G7 C(SUS4) C6 G/D D7 G/D D7 G

HEARTS UN FOLD LIKE FLOWERS BE - FORE THEE, PRAIS - ING THEE, THEIR SUN A - BOVE.  
 STARS AND AN GELS SING A ROUND THEE, CEN - TER OF UN - BRO - KEN PRAISE.  
 WELL - SPRING OF THE JOY OF LIV - ING, O - CEAN DEPTH OF HAP - PY REST!

D G/D D7 G/D D7 B/D# B7 Em A7 D G

MELT THE CLOUDS OF SIN AND SAD - NESS; DRIVE THE DARK OF DOUBT A - WAY; GIV -  
 FIELD AND FOR - EST, VALE AND MOUN - TAIN, BLOOM ING MEA - DOW, FLASH - ING SEA, CHANT  
 THOU OUR FA - THER CHRIST OUR BRO - THER; ALL WHO LIVE IN LOVE ARE THINE; TEACH

G7C(SUS4) G/C C6 G/D D7 G/D D7 G

- ER OF IM - MOR - TAL GLAD - NESS, FILL US WITH THE LIGHT OF DAY.  
 - ING BIRD AND FLOW - ING FOUN - TAIN, CALL US TO RE - TOICE IN THEE.  
 US HOW TO LOVE EACH O - THER, LIFT US TO THE JOY DI - VINE.

OPEN SOLO PIANO IMPROV AFTER CHORAL HYMN OF JOYFUL/JOYFUL

G/F

TEACH \_\_\_\_\_

G

PIANO

C/E G/Eb D-7 G7 Cmaj7 F7 A7 D7

USHOW TO LOVE EACH OTH- ER, LIFT US TO THE JOY DI-VINE.

H

A TEMPO

G/B C D E-7 D C D

G G/B C D E-7 D C D7sus G

RITARD

# ODE TO JOY (UBUNTU CD)

2ND X ONLY

6

10 **A**

14

18

22 **B**

26 **C**

Chords: G, G/B, C, D, E-7, D, C, D7sus, D7sus/B

30 G G/B C D E-7 D C D7sus/B  TO CODA

34  F/A E-11 B-7 CMAJ7 A/C# C-9 D7sus D7/F#

41  G G/B C D E-7 D C D

45  G G/B C D E-7 D C D

49 G G/B C D E-7 D C D  D.S. AL CODA

 CODA 53  F/A E-11  E-11

 B-7 CMAJ7 A/C# C-9 D7 D7/F#

VIOLIN 1

# ODE TO JOY (UBUNTU CD)

2ND X ONLY

6

10 A

14

18

22 B

26

30

C

34

D

41

E

45

49

D.S. AL CODA

OPEN VAMP

53

ON CUE

**F** **3X's**

**OPEN SOLO PIANO IMPROV**

**G**

TEACH LOVE LIFT JOY JOY

**H** **A TEMPO**

RITARD

TO CODA

30

34

C

41

D

45

E

49

D.S. AL CODA

CODA

OPEN VAMP

53

ON CUE

**F** 3X5

OPEN SOLO PIANO IMPROV

**G**

TEACH LOVE LIFT JOY JOY

**H** A TEMPO

RITARD

VIOLA

# ODE TO JOY (UBUNTU CD)

2ND X ONLY

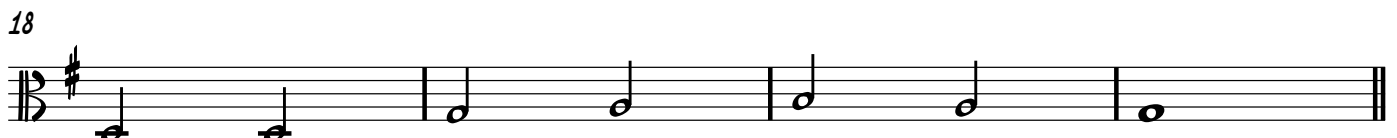
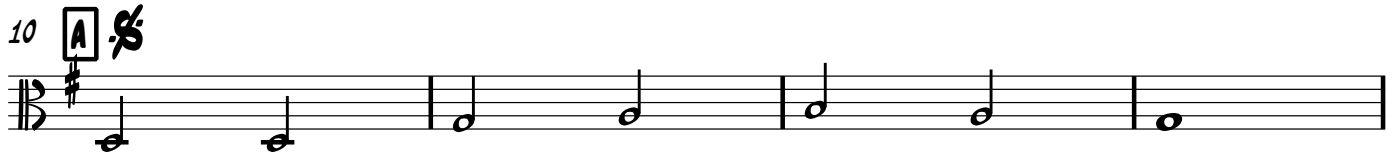
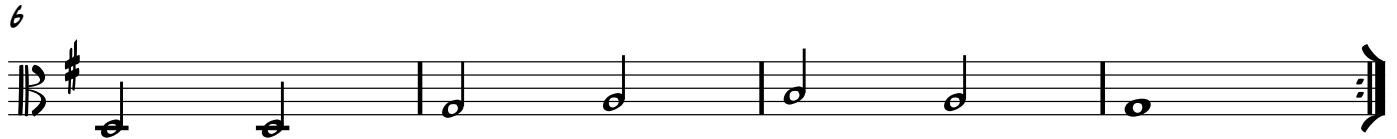

30

34

C

41

D

45

E

49

D.S. AL CODA

CODA 53

OPEN VAMP

ON CUE

**F** **3X's**

**OPEN SOLO PIANO IMPROV**

**G**

TEACH LOVE LIFT JOY JOY

**H** A TEMPO

RITARD

CELLO

# ODE TO JOY (UBUNTU CD)

2ND X ONLY

30

34 **C**

41 **D**

45 **E**

49

D.S. AL CODA

CODA  
53

**OPEN VAMP**

**ON CUE**

**F** **3X's**

**OPEN SOLO PIANO IMPROV**

**G**

TEACH LOVE LIFT JOY JOY

**H** A TEMPO

RITARD

DOUBLE BASS

# ODE TO JOY (UBUNTU CD)

2ND X ONLY

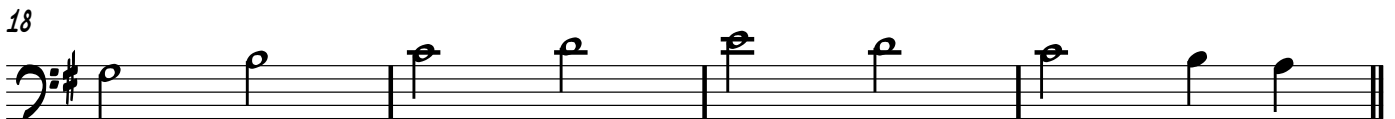
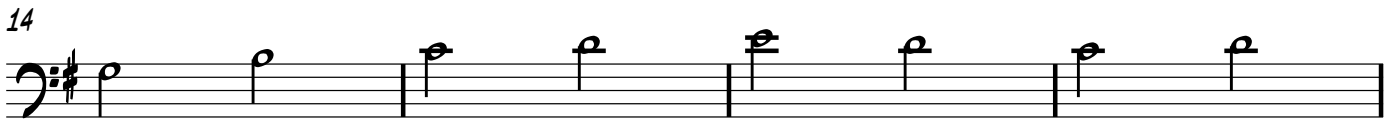
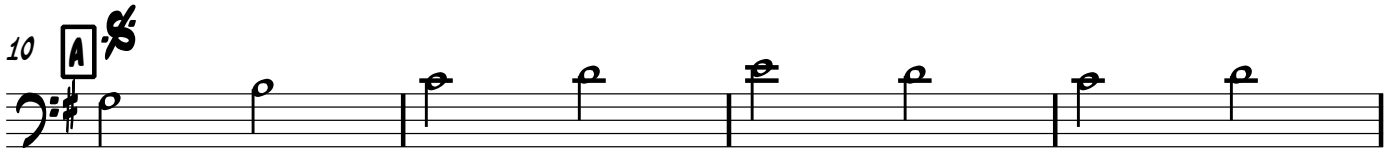
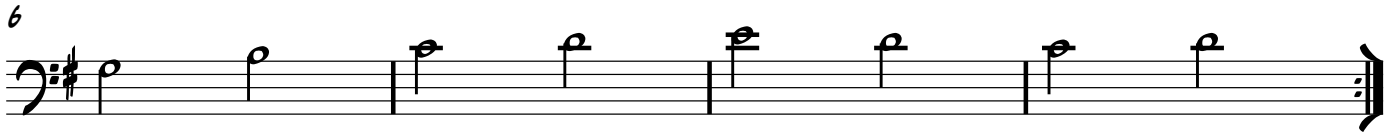

DOUBLE BASS

30

34

C

41

D

45

E

49

53

OPEN VAMP

ON CUE

**F** **3X's**