

# ODE TO JOY

MATT LEMMLER  
WWW.MATTEMLER.COM  
@NOLAJAZZREVIVAL  
FROM UBUNTU CD  
EXECUTIVE PRODUCERS: MICHAEL & JEAN HURDLE, ROBERT KINCAID & GREG ANDERSON

## LUDWIG VAN BEETHOVEN / J.S.BACH

VAMP UNTIL VOCALS ENTER

EXECUTIVE PRODUCERS: MICHAEL & JEAN HURDLE, ROBERT KINCAID & GREG ANDERSON

**CHORD PROGRESSION:** G G/B C D E-7 D C D<sup>7</sup>SUS

**INSTRUMENTS:** SOPRANO SAXOPHONE, BARITONE SAXOPHONE, BASS CLARINET IN B<sup>b</sup>, TRUMPET IN B<sup>b</sup>, TROMBONE, JAZZ GUITAR, CHOIR, PIANO, ELECTRIC BASS, OBOE, VIOLIN 1, VIOLONCELLO, TUBA, SOUSAPHONE IN B<sup>b</sup>

**INSTRUCTIONS:** VAMP UNTIL VOCALS ENTER, OPEN VAMP

6

G G/B C D E-7 D C D7sus

SOP. SAX.

BARI. SAX.

B. CL.

TPT.

TBN.

J. GTR.

CHOIR

PNO.

E. BASS

OB.

VLN. 1

VC.

TBA.

SOUSA.

# S/A

TACET 1ST X ONLY--NO HORNS--SING IT LOUDLY HORN PLAYER:)

SOP. SAX.

TACET 1ST X ONLY--NO HORNS--SING IT LOUDLY HORN PLAYER:)

BARI. SAX.

TACET 1ST X ONLY--NO HORNS--SING IT LOUDLY HORN PLAYER:)

B. CL.

TACET 1ST X ONLY--NO HORNS--SING IT LOUDLY HORN PLAYER:)

TPT.

TACET 1ST X ONLY--NO HORNS--SING IT LOUDLY HORN PLAYER:)

TBN.

SING 2ND X ONLY-SING IT LOUDLY GUITAR PLAYER:)

J. GTR.

MATT SINGS LA LA LA LA LA LA LA LA LA LA LA LA LA LA LA LA

CHOIR

G G/B C D E-7 D C D7sus

PNO.

G G/B C D E-7 D C D7sus

E. BASS

# S/A

MATT SINGS JOYFUL JOYFUL

OB.

MATT SINGS

VLN. 1

VC.

TBA.

SOUSA.

14

SOP. SAX. LA LA LA LA LA LA LA LA

BARI. SAX.

B. CL.

TPT.

TBN.

J. GTR. G G/B C D  
LA LA LA LA LA LA LA LA

CHOIR  
LA LA LA LA LA LA LA LA

PNO.  
HEARTS UN - FOLD LIKE FLOWERS BE - FORE THEE, PRAIS -

E. BASS G G/B C D

OB.

VLN. 1

VC.

TBA.

SOUSA.

16

SOP. SAX.

BARI. SAX.

B. CL.

TPT.

TBN.

J. GTR.

CHOIR

PNO.

E. BASS

OB.

VLN. 1

VC.

TBA.

SOUSA.

LA LA LA LA LA LA LA LA LA LA LA LA LA LA LA LA

E-7 D C D

ING THEE, THEIR SUN A - BOVE

E-7 D C D

18

G G/B C D E-7 D C Dsus/B

SOP. SAX. / / / / / / / / / / / / / / / /

BARI. SAX. / / / / / / / / / / / / / / / /

B. CL. / / / / / / / / / / / / / / / /

TPT. / / / / / / / / / / / / / / / /

TBN. / / / / / / / / / / / / / / / /

J. GTR. *G G/B C D E-7 D C Dsus/B*

CHOIR / / / / / / / / / / / / / / / /

PNO. *G G/B C D E-7 D C Dsus/B*

E. BASS *G G/B C D E-7 D C D<sup>7</sup> sus/B*

OB. *G G/B C D E-7 D C Dsus/B*

VLN. 1 *G G/B C D E-7 D C Dsus/B*

VC. *G G/B C D E-7 D C Dsus/B*

TBA. *G G/B C D E-7 D C Dsus/B*

SOUSA. *G G/B C D E-7 D C Dsus/B*

22 **B**

SOP. SAX. LA LA LALA LA LA LA LA LA LA LA LA LA LA LA LA

BARI. SAX.

B. CL.

TPT. LA LA LALA LA LA LA LA LA LA LA LA LA LA LA LA

TBN. LA LA LALA LA LA LA LA LA LA LA LA LA LA LA LA

J. GTR. LA LA LALA LA LA LA LA LA LA LA LA LA LA LA LA

CHOIR LA LA LALA LA LA LA LA LA LA LA LA LA LA LA LA

G G/B C D E-7 D C D<sup>7</sup>SUS

PNO. ALL THY WORKS WITH JOY SUR ROUND THEE, EARTH AND HEAVEN RE FLECT THY RAYS,

G G/B C D E-7 D C D<sup>7</sup>SUS

E. BASS

**B**

OB.

VLN. 1

VC.

TBA.

SOUSA.

26

SOP. SAX. LA LA LA LA LA LA LA LA LA LA LA LA LA LA LA LA

BARI. SAX.

B. CL.

TPT. LA LA LA LA LA LA LA LA LA LA LA LA LA LA LA LA

TBN. LA LA LA LA LA LA LA LA LA LA LA LA LA LA LA LA

J. GTR. LA LA LA LA LA LA LA LA LA LA LA LA LA LA LA LA

CHOIR LA LA LA LA LA LA LA LA LA LA LA LA LA LA LA LA

PNO. STARS AND ANGELS SING A ROUND THE CENTER OF UNBROKEN PRAISE.

E. BASS

OB.

VLN. 1

VC.

TBA.

SOUSA.

34 [C]

MELT THE SIN OF SADNESS...DRIVE THE DARK OF DOUBT AWAY...

[C]

MELT THE SIN OF SADNESS...DRIVE THE DARK OF DOUBT AWAY...

MELT THE SIN OF SADNESS...DRIVE THE DARK OF DOUBT AWAY...

D

GIVER OF IMMORTAL GLADNESS...FILL US WITH THE LIGHT OF DAY!!!

39  
SOP. SAX.

BARI. SAX.

B. CL.

TPT.

TBN.

J. GTR.

CHOIR

PNO.

E. BASS

D

GIVER OF IMMORTAL GLADNESS...FILL US WITH THE LIGHT OF DAY!!!

OB.

VLN. 1

GIVER OF IMMORTAL GLADNESS...FILL US WITH THE LIGHT OF DAY!!!

VC.

GIVER OF IMMORTAL GLADNESS...FILL US WITH THE LIGHT OF

TBA.

GIVER OF IMMORTAL GLADNESS...FILL US WITH THE LIGHT OF

SOUSA.

GIVER OF IMMORTAL GLADNESS...FILL US WITH THE LIGHT OF

**E**

44

SOP. SAX.

BARI. SAX.

B. CL.

TPT.

TBN.

J. GTR.

CHOIR

PNO.

E. BASS

OB.

VLN. 1

VC.

TBA.

SOUSA.

Chords: C D G G/B C D E-7 D C D

49

SOP. SAX.

D.S. AL CODA

BARI. SAX.

D.S. AL CODA

B. CL.

D.S. AL CODA

TPT.

D.S. AL CODA

TBN.

D.S. AL CODA

J. GTR.

D.S. AL CODA

CHOIR

D.S. AL CODA

PNO.

D.S. AL CODA

E. BASS

D.S. AL CODA

OB.

D.S. AL CODA

VLN. 1

D.S. AL CODA

VC.

D.S. AL CODA

TBA.

D.S. AL CODA

SOUSA.

D.S. AL CODA

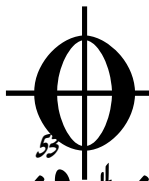

CODA

SOP. SAX.

F/A

OPEN VAMP

E-11

OPEN

F/A

THOU OUR FATHER, CHRIST OUR BROTHER  
MELT THE CLOUDS OF SIN AND SADNESS  
EVER SINGING MARCH WE ON-WARD!!!!

BARI. SAX.

F/A

OPEN VAMP

E-11

OPEN

F/A

THOU OUR FATHER, CHRIST OUR BROTHER  
MELT THE CLOUDS OF SIN AND SADNESS  
EVER SINGING MARCH WE ON-WARD!!!!

B. CL.

F/A

OPEN VAMP

E-11

OPEN

F/A

THOU OUR FATHER, CHRIST OUR BROTHER  
MELT THE CLOUDS OF SIN AND SADNESS  
EVER SINGING MARCH WE ON-WARD!!!!

TPT.

F/A

OPEN VAMP

E-11

OPEN

F/A

THOU OUR FATHER, CHRIST OUR BROTHER  
MELT THE CLOUDS OF SIN AND SADNESS  
EVER SINGING MARCH WE ON-WARD!!!!

TBN.

F/A

OPEN VAMP

E-11

OPEN

F/A

THOU OUR FATHER, CHRIST OUR BROTHER  
MELT THE CLOUDS OF SIN AND SADNESS  
EVER SINGING MARCH WE ON-WARD!!!!

J. GTR.

F/A

OPEN VAMP

E-11

F/A

THOU OUR FATHER, CHRIST OUR BROTHER  
MELT THE CLOUDS OF SIN AND SADNESS  
EVER SINGING MARCH WE ON-WARD!!!!

OPEN VAMP AND JAZZ

CHOIR

THOU OUR FATHER, CHRIST OUR BROTHER  
MELT THE CLOUDS OF SIN AND SADNESS  
EVER SINGING MARCH WE ON-WARD!!!!

OPEN

PNO.

F/A

E-11

F/A

THOU MELT OUR FA - THER, CHRIST OUR BRO - THER;  
EV - ER SING - ING MARCH AND SAD - NESS  
WE ON WARD

CODA

E. BASS

F/A

OPEN VAMP

E-11

F/A

OPEN

THOU OUR FATHER, CHRIST OUR BROTHER  
MELT THE CLOUDS OF SIN AND SADNESS  
EVER SINGING MARCH WE ON-WARD!!!!

OB.

F/A

OPEN VAMP

E-11

F/A

THOU OUR FATHER, CHRIST OUR BROTHER  
MELT THE CLOUDS OF SIN AND SADNESS  
EVER SINGING MARCH WE ON-WARD!!!!

VLN. 1

F/A

OPEN VAMP

E-11

F/A

VC.

F/A

OPEN VAMP

E-11

F/A

THOU OUR FATHER, CHRIST OUR BROTHER  
MELT THE CLOUDS OF SIN AND SADNESS  
EVER SINGING MARCH WE ON-WARD!!!!

TBA.

F/A

OPEN VAMP

E-11

F/A

THOU OUR FATHER, CHRIST OUR BROTHER  
MELT THE CLOUDS OF SIN AND SADNESS  
EVER SINGING MARCH WE ON-WARD!!!!

SOUSA.

F/A

OPEN VAMP

E-11

F/A

THOU OUR FATHER, CHRIST OUR BROTHER  
MELT THE CLOUDS OF SIN AND SADNESS  
EVER SINGING MARCH WE ON-WARD!!!!

56 E-11

SOP. SAX. ALL WHO LIVE IN LOVE ARE THINE!!!!

BARI. SAX. ALL WHO LIVE IN LOVE ARE THINE!!!!

B. CL. ALL WHO LIVE IN LOVE ARE THINE!!!!

TPT. ALL WHO LIVE IN LOVE ARE THINE!!!!

TBN. ALL WHO LIVE IN LOVE ARE THINE!!!!

J. GTR. ON CUE B-7 CMAJ7 A/C# C-9 D7sus D/E D7/F#

CHOIR ALL WHO LIVE IN LOVE ARE THINE!!!! ARE THINE

PNO. ALL WHO LIVE IN LOVE ARE THINE

E. BASS ON CUE B-7 CMAJ7 A/C# C-9 D7 D7/F#

OB. ON CUE ALL WHO LIVE IN LOVE ARE THINE!!!!

VLN. 1 ON CUE ALL WHO LIVE IN LOVE ARE THINE!!!!

VC. ON CUE ALL WHO LIVE IN LOVE ARE THINE!!!!

TBA. ON CUE ALL WHO LIVE IN LOVE ARE THINE!!!!

SOUSA. ON CUE ALL WHO LIVE IN LOVE ARE THINE!!!!

SOP. SAX. HEARTS UN-FOLD LIKE FLOWERS BE-FORE THEE PRAIS-ING THEE. THEIR SUN A - BOVE. MELT THE CLOUDS OF STARS AND AN-GESSING A-ROUND THEE CEN-TER OF UN-BRO-KEN PRAISE. FIELD AND FOR-EST, WELL-SPRING OF THE JOY OF LIV - ING, O - CEAN DEPTH OF HAP - PY REST! THOU OUR FA-THER.

BARI. SAX. HEARTS UN-FOLD LIKE FLOWERS BE-FORE THEE PRAIS-ING THEE. THEIR SUN A - BOVE. MELT THE CLOUDS OF STARS AND AN-GESSING A-ROUND THEE CEN-TER OF UN-BRO-KEN PRAISE. FIELD AND FOR-EST, WELL-SPRING OF THE JOY OF LIV - ING, O - CEAN DEPTH OF HAP - PY REST! THOU OUR FA-THER.

B. CL. HEARTS UN-FOLD LIKE FLOWERS BE-FORE THEE PRAIS-ING THEE. THEIR SUN A - BOVE. MELT THE CLOUDS OF STARS AND AN-GESSING A-ROUND THEE CEN-TER OF UN-BRO-KEN PRAISE. FIELD AND FOR-EST, WELL-SPRING OF THE JOY OF LIV - ING, O - CEAN DEPTH OF HAP - PY REST! THOU OUR FA-THER.

TPT. HEARTS UN-FOLD LIKE FLOWERS BE-FORE THEE PRAIS-ING THEE. THEIR SUN A - BOVE. MELT THE CLOUDS OF STARS AND AN-GESSING A-ROUND THEE CEN-TER OF UN-BRO-KEN PRAISE. FIELD AND FOR-EST, WELL-SPRING OF THE JOY OF LIV - ING, O - CEAN DEPTH OF HAP - PY REST! THOU OUR FA-THER.

TBN. HEARTS UN-FOLD LIKE FLOWERS BE-FORE THEE PRAIS-ING THEE. THEIR SUN A - BOVE. MELT THE CLOUDS OF STARS AND AN-GESSING A-ROUND THEE CEN-TER OF UN-BRO-KEN PRAISE. FIELD AND FOR-EST, WELL-SPRING OF THE JOY OF LIV - ING, O - CEAN DEPTH OF HAP - PY REST! THOU OUR FA-THER.

J. GTR. HEARTS UN-FOLD LIKE FLOWERS BE-FORE THEE PRAIS-ING THEE. THEIR SUN A - BOVE. MELT THE CLOUDS OF STARS AND AN-GESSING A-ROUND THEE CEN-TER OF UN-BRO-KEN PRAISE. FIELD AND FOR-EST, WELL-SPRING OF THE JOY OF LIV - ING, O - CEAN DEPTH OF HAP - PY REST! THOU OUR FA-THER.

CHOIR HEARTS UN-FOLD LIKE FLOWERS BE-FORE THEE PRAIS-ING THEE. THEIR SUN A - BOVE. MELT THE CLOUDS OF STARS AND AN-GESSING A-ROUND THEE CEN-TER OF UN-BRO-KEN PRAISE. FIELD AND FOR-EST, WELL-SPRING OF THE JOY OF LIV - ING, O - CEAN DEPTH OF HAP - PY REST! THOU OUR FA-THER.

PNO. HEARTS UN-FOLD LIKE FLOWERS BE-FORE THEE PRAIS-ING THEE. THEIR SUN A - BOVE. MELT THE CLOUDS OF STARS AND AN-GESSING A-ROUND THEE CEN-TER OF UN-BRO-KEN PRAISE. FIELD AND FOR-EST, WELL-SPRING OF THE JOY OF LIV - ING, O - CEAN DEPTH OF HAP - PY REST! THOU OUR FA-THER.

E. BASS HEARTS UN-FOLD LIKE FLOWERS BE-FORE THEE PRAIS-ING THEE. THEIR SUN A - BOVE. MELT THE CLOUDS OF STARS AND AN-GESSING A-ROUND THEE CEN-TER OF UN-BRO-KEN PRAISE. FIELD AND FOR-EST, WELL-SPRING OF THE JOY OF LIV - ING, O - CEAN DEPTH OF HAP - PY REST! THOU OUR FA-THER.

OB. HEARTS UN-FOLD LIKE FLOWERS BE-FORE THEE PRAIS-ING THEE. THEIR SUN A - BOVE. MELT THE CLOUDS OF STARS AND AN-GESSING A-ROUND THEE CEN-TER OF UN-BRO-KEN PRAISE. FIELD AND FOR-EST, WELL-SPRING OF THE JOY OF LIV - ING, O - CEAN DEPTH OF HAP - PY REST! THOU OUR FA-THER.

VLN. 1 HEARTS UN-FOLD LIKE FLOWERS BE-FORE THEE PRAIS-ING THEE. THEIR SUN A - BOVE. MELT THE CLOUDS OF STARS AND AN-GESSING A-ROUND THEE CEN-TER OF UN-BRO-KEN PRAISE. FIELD AND FOR-EST, WELL-SPRING OF THE JOY OF LIV - ING, O - CEAN DEPTH OF HAP - PY REST! THOU OUR FA-THER.

VC. HEARTS UN-FOLD LIKE FLOWERS BE-FORE THEE PRAIS-ING THEE. THEIR SUN A - BOVE. MELT THE CLOUDS OF STARS AND AN-GESSING A-ROUND THEE CEN-TER OF UN-BRO-KEN PRAISE. FIELD AND FOR-EST, WELL-SPRING OF THE JOY OF LIV - ING, O - CEAN DEPTH OF HAP - PY REST! THOU OUR FA-THER.

TBA. HEARTS UN-FOLD LIKE FLOWERS BE-FORE THEE PRAIS-ING THEE. THEIR SUN A - BOVE. MELT THE CLOUDS OF STARS AND AN-GESSING A-ROUND THEE CEN-TER OF UN-BRO-KEN PRAISE. FIELD AND FOR-EST, WELL-SPRING OF THE JOY OF LIV - ING, O - CEAN DEPTH OF HAP - PY REST! THOU OUR FA-THER.

SOUSA. HEARTS UN-FOLD LIKE FLOWERS BE-FORE THEE PRAIS-ING THEE. THEIR SUN A - BOVE. MELT THE CLOUDS OF STARS AND AN-GESSING A-ROUND THEE CEN-TER OF UN-BRO-KEN PRAISE. FIELD AND FOR-EST, WELL-SPRING OF THE JOY OF LIV - ING, O - CEAN DEPTH OF HAP - PY REST! THOU OUR FA-THER.

G C/G G C (sus4) C<sup>b</sup> G/D D<sup>7</sup> G/DD<sup>7</sup> G D G/D

JOYFUL/JOYFUL" MUSIC A

SOP. SAX. SIN AND SAD - NESS; DRIVE THE DARK OF DOUBT A - WAY; GIV -  
VALE AND MOUN - TAIN. BLOOM - ING MEA - DOW. FLASH - ING SEA. CHANT  
CHRIST OUR BRO - THER; ALL WHO LIVE IN LOVE ARE THINE; TEACH

BARI. SAX. SIN AND SAD - NESS; DRIVE THE DARK OF DOUBT A - WAY; GIV -  
VALE AND MOUN - TAIN. BLOOM - ING MEA - DOW. FLASH - ING SEA. CHANT  
CHRIST OUR BRO - THER; ALL WHO LIVE IN LOVE ARE THINE; TEACH

B. CL. SIN AND SAD - NESS; DRIVE THE DARK OF DOUBT A - WAY; GIV -  
VALE AND MOUN - TAIN. BLOOM - ING MEA - DOW. FLASH - ING SEA. CHANT  
CHRIST OUR BRO - THER; ALL WHO LIVE IN LOVE ARE THINE; TEACH

TPT. SIN AND SAD - NESS; DRIVE THE DARK OF DOUBT A - WAY; GIV -  
VALE AND MOUN - TAIN. BLOOM - ING MEA - DOW. FLASH - ING SEA. CHANT  
CHRIST OUR BRO - THER; ALL WHO LIVE IN LOVE ARE THINE; TEACH

TBN. SIN AND SAD - NESS; DRIVE THE DARK OF DOUBT A - WAY; GIV -  
VALE AND MOUN - TAIN. BLOOM - ING MEA - DOW. FLASH - ING SEA. CHANT  
CHRIST OUR BRO - THER; ALL WHO LIVE IN LOVE ARE THINE; TEACH

J. GTR. SIN AND SAD - NESS; DRIVE THE DARK OF DOUBT A - WAY; GIV -  
VALE AND MOUN - TAIN. BLOOM - ING MEA - DOW. FLASH - ING SEA. CHANT  
CHRIST OUR BRO - THER; ALL WHO LIVE IN LOVE ARE THINE; TEACH

CHOIR SIN AND SAD - NESS; DRIVE THE DARK OF DOUBT A - WAY; GIV -  
VALE AND MOUN - TAIN. BLOOM - ING MEA - DOW. FLASH - ING SEA. CHANT  
CHRIST OUR BRO - THER; ALL WHO LIVE IN LOVE ARE THINE; TEACH

PNO. SIN AND SAD - NESS; DRIVE THE DARK OF DOUBT A - WAY; GIV -  
VALE AND MOUN - TAIN. BLOOM - ING MEA - DOW. FLASH - ING SEA. CHANT  
CHRIST OUR BRO - THER; ALL WHO LIVE IN LOVE ARE THINE; TEACH

E. BASS SIN AND SAD - NESS; DRIVE THE DARK OF DOUBT A - WAY; GIV -  
VALE AND MOUN - TAIN. BLOOM - ING MEA - DOW. FLASH - ING SEA. CHANT  
CHRIST OUR BRO - THER; ALL WHO LIVE IN LOVE ARE THINE; TEACH

OB. SIN AND SAD - NESS; DRIVE THE DARK OF DOUBT A - WAY; GIV -  
VALE AND MOUN - TAIN. BLOOM - ING MEA - DOW. FLASH - ING SEA. CHANT  
CHRIST OUR BRO - THER; ALL WHO LIVE IN LOVE ARE THINE; TEACH

VLN. 1 SIN AND SAD - NESS; DRIVE THE DARK OF DOUBT A - WAY; GIV -  
VALE AND MOUN - TAIN. BLOOM - ING MEA - DOW. FLASH - ING SEA. CHANT  
CHRIST OUR BRO - THER; ALL WHO LIVE IN LOVE ARE THINE; TEACH

VC. SIN AND SAD - NESS; DRIVE THE DARK OF DOUBT A - WAY; GIV -  
VALE AND MOUN - TAIN. BLOOM - ING MEA - DOW. FLASH - ING SEA. CHANT  
CHRIST OUR BRO - THER; ALL WHO LIVE IN LOVE ARE THINE; TEACH

TBA. SIN AND SAD - NESS; DRIVE THE DARK OF DOUBT A - WAY; GIV -  
VALE AND MOUN - TAIN. BLOOM - ING MEA - DOW. FLASH - ING SEA. CHANT  
CHRIST OUR BRO - THER; ALL WHO LIVE IN LOVE ARE THINE; TEACH

SOUSA. SIN AND SAD - NESS; DRIVE THE DARK OF DOUBT A - WAY; GIV -  
VALE AND MOUN - TAIN. BLOOM - ING MEA - DOW. FLASH - ING SEA. CHANT  
CHRIST OUR BRO - THER; ALL WHO LIVE IN LOVE ARE THINE; TEACH

D7 G/D D7 B/D# B7 E- A7 D G

SOP. SAX. - ER OF IM - MOR - TAL GLAD - NESS, FILL US WITH THE LIGHT OF DAY.  
 - ING BIRD AND FLOW - ING FOUN - TAIN, CALL US TO RE - JOICE IN THEE.  
 US HOW TO LOVE EACH O - THER, LIFT US TO THE JOY DI - VINE.

BARI. SAX. - ER OF IM - MOR - TAL GLAD - NESS, FILL US WITH THE LIGHT OF DAY.  
 - ING BIRD AND FLOW - ING FOUN - TAIN, CALL US TO RE - JOICE IN THEE.  
 US HOW TO LOVE EACH O - THER, LIFT US TO THE JOY DI - VINE.

B. CL. - ER OF IM - MOR - TAL GLAD - NESS, FILL US WITH THE LIGHT OF DAY.  
 - ING BIRD AND FLOW - ING FOUN - TAIN, CALL US TO RE - JOICE IN THEE.  
 US HOW TO LOVE EACH O - THER, LIFT US TO THE JOY DI - VINE.

TPT. - ER OF IM - MOR - TAL GLAD - NESS, FILL US WITH THE LIGHT OF DAY.  
 - ING BIRD AND FLOW - ING FOUN - TAIN, CALL US TO RE - JOICE IN THEE.  
 US HOW TO LOVE EACH O - THER, LIFT US TO THE JOY DI - VINE.

TBN. - ER OF IM - MOR - TAL GLAD - NESS, FILL US WITH THE LIGHT OF DAY.  
 - ING BIRD AND FLOW - ING FOUN - TAIN, CALL US TO RE - JOICE IN THEE.  
 US HOW TO LOVE EACH O - THER, LIFT US TO THE JOY DI - VINE.

J. GTR. - ER OF IM - MOR - TAL GLAD - NESS, FILL US WITH THE LIGHT OF DAY.  
 - ING BIRD AND FLOW - ING FOUN - TAIN, CALL US TO RE - JOICE IN THEE.  
 US HOW TO LOVE EACH O - THER, LIFT US TO THE JOY DI - VINE.

CHOIR - ER OF IM - MOR - TAL GLAD - NESS, FILL US WITH THE LIGHT OF DAY.  
 - ING BIRD AND FLOW - ING FOUN - TAIN, CALL US TO RE - JOICE IN THEE.  
 US HOW TO LOVE EACH O - THER, LIFT US TO THE JOY DI - VINE.

PNO. - ER OF IM - MOR - TAL GLAD - NESS, FILL US WITH THE LIGHT OF DAY.  
 - ING BIRD AND FLOW - ING FOUN - TAIN, CALL US TO RE - JOICE IN THEE.  
 US HOW TO LOVE EACH O - THER, LIFT US TO THE JOY DI - VINE.

E. BASS - ER OF IM - MOR - TAL GLAD - NESS, FILL US WITH THE LIGHT OF DAY.  
 - ING BIRD AND FLOW - ING FOUN - TAIN, CALL US TO RE - JOICE IN THEE.  
 US HOW TO LOVE EACH O - THER, LIFT US TO THE JOY DI - VINE.

OB. - ER OF IM - MOR - TAL GLAD - NESS, FILL US WITH THE LIGHT OF DAY.  
 - ING BIRD AND FLOW - ING FOUN - TAIN, CALL US TO RE - JOICE IN THEE.  
 US HOW TO LOVE EACH O - THER, LIFT US TO THE JOY DI - VINE.

VLN. 1 - ER OF IM - MOR - TAL GLAD - NESS, FILL US WITH THE LIGHT OF DAY.  
 - ING BIRD AND FLOW - ING FOUN - TAIN, CALL US TO RE - JOICE IN THEE.  
 US HOW TO LOVE EACH O - THER, LIFT US TO THE JOY DI - VINE.

VC. - ER OF IM - MOR - TAL GLAD - NESS, FILL US WITH THE LIGHT OF DAY.  
 - ING BIRD AND FLOW - ING FOUN - TAIN, CALL US TO RE - JOICE IN THEE.  
 US HOW TO LOVE EACH O - THER, LIFT US TO THE JOY DI - VINE.

TBA. - ER OF IM - MOR - TAL GLAD - NESS, FILL US WITH THE LIGHT OF DAY.  
 - ING BIRD AND FLOW - ING FOUN - TAIN, CALL US TO RE - JOICE IN THEE.  
 US HOW TO LOVE EACH O - THER, LIFT US TO THE JOY DI - VINE.

SOUSA. - ER OF IM - MOR - TAL GLAD - NESS, FILL US WITH THE LIGHT OF DAY.  
 - ING BIRD AND FLOW - ING FOUN - TAIN, CALL US TO RE - JOICE IN THEE.  
 US HOW TO LOVE EACH O - THER, LIFT US TO THE JOY DI - VINE.

G7 Csus G/C C6 G/D D7 G/D D7 G

G

"TEACH US HOW TO LOVE EACH OTHER.....LIFT US TO THE JOY DIVINE!!!

SOP. SAX.

BARI. SAX.

B. CL.

TPT.

TBN.

J. GTR.

CHOIR

PNO.

Piano accompaniment with chords: C/E, G/Eb, D-7, G7, Cmaj7, F7, A7, D7. Lyrics: US HOW TO LOVE EACH OTHER, LIFT US TO THE JOY DI-VINE.

E. BASS

OB.

VLN. 1

VC.

TBA.

SOUSA.

SOP. SAX.

BARI. SAX.

B. CL.

TPT.

TBN.

J. GTR.

CHOIR

PNO.

E. BASS

OB.

VLN. 1

VC.

TBA.

SOUSA.

LALALA LA LALALA LALALA LALALA LALALALALALA LA LALALA LA LA

RITARD

G G/B C D E-7 D C D7sus

G G/B C D E-7 D C D7sus

# ODE TO JOY

SOPRANO SAXOPHONE

LUDWIG VAN BEETHOVEN / J.S.BACH

MATT LEMMLER  
 WWW.MATTEMLER.COM  
 @NOLAJAZZREVIVAL  
 FROM UBUNTU CD

EXECUTIVE PRODUCERS: MICHAEL & JEAN HURDLE, ROBERT KINCAID & GREG ANDERSON

VAMP UNTIL VOCALS ENTER

A A/C# D E F#-7 E D E7sus

6 A A/C# D E F#-7 E D E7sus

TACET 1ST X ONLY--NO HORNS--SING IT LOUDLY HORN PLAYER?

10 LA LA LA LA LA LA LA LA LA LA LA LA LA LA

14 LA LA LA LA LA LA LA LA LA LA LA LA LA LA

17 A A/C# D E F#-7 E D Esus/C#

LA LA

22

LA LA LA LA LA LA LA LA LA LA LA LA LA LA

26

LA LA LA LA LA LA LA LA LA LA LA LA LA LA LA LA

30

A A/C# D E F#-7 E D Esus/C# TO CODA

**C** MELT THE SIN OF SADNESS...DRIVE THE DARK OF DOUBT AWAY...

34

2

36

5

**P** GIVER OF IMMORTAL GLADNESS...FILL US WITH THE LIGHT OF DAY!!!

41

4

**E**

45

49

**S** D.S.AL CODA

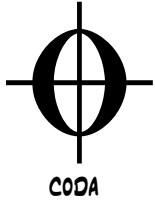

THOU OUR FATHER, CHRIST OUR BROTHER  
MELT THE CLOUDS OF SIN AND SADNESS  
EVER SINGING MARCH WE ON-WARD!!!!

53

OPEN VAMP

OPEN

G/B F#-11 G/B F#-11

ALL WHO LIVE IN LOVE ARE THINE!!!!

5

F

CHOIR/SING

1) JOY - FUL, JOY - FUL, WE A - DORE THEE, GOD OF GLO - RY, LORD OF LOVE;  
 2) ALL THY WORKS WITH JOY SUR ROUND THEE EARTH AND HEAVEN RE - FLECT THY RAYS,  
 3) THOU ART GIV - ING AND FOR - GIV - ING, EV - ER BLESS - ING, EV - ER BLEST,

HEARTS UN FOLD LIKE FLOWERS BE - FORE THEE, PRAIS - ING THEE, THEIR SUN A - BOVE,  
 STARS AND ANGELS SING A ROUND THEE, CEN - TER OF UN - BRO - KEN PRAISE.  
 WELL - SPRING OF THE JOY OF LIV - ING, O - CEAN DEPTH OF HAP - PY REST!

MELT THE CLOUDS OF SIN AND SAD - NESS DRIVE THE DARK OF DOUBT A - WAY; GIV -  
 FIELD AND FOR - EST, VALE AND MOUN - TAIN, BLOOM ING - MEA - DOW, FLASH - ING SEA, CHANT  
 THOU OUR FA - THER CHRIST OUR BRO - THER; ALL WHO LIVE IN LOVE ARE THINE; TEACH -

- ER OF IM - MOR - TAL GLAD - NESS, FILL US WITH THE LIGHT OF DAY.  
 - ING BIRD AND FLOW - ING FOUN - TAIN, CALL US TO RE - JOICE IN THEE.  
 - US HOW TO LOVE EACH O - THER, LIFT US TO THE JOY DI - VINE.

OPEN SOLO PIANO SOLO AFTER CHORAL HYMN OF JOYFUL/JOYFUL

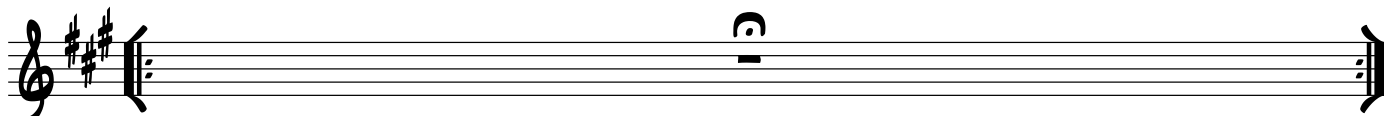

"TEACH US HOW TO LOVE EACH OTHER.....LIFT US TO THE JOY DIVINE!!!

G

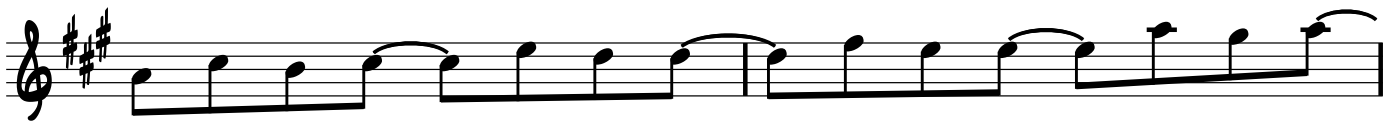
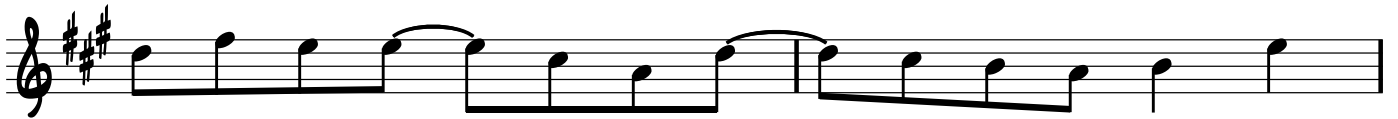
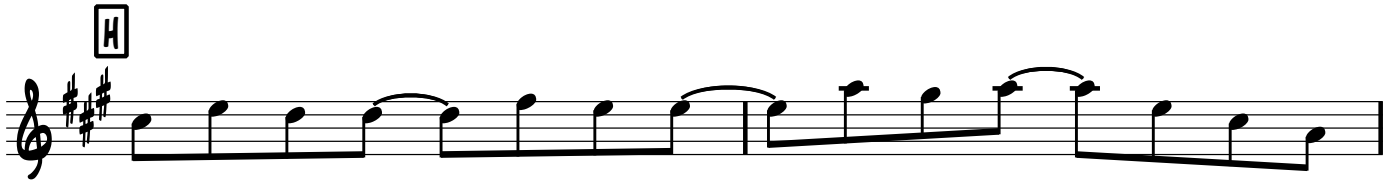
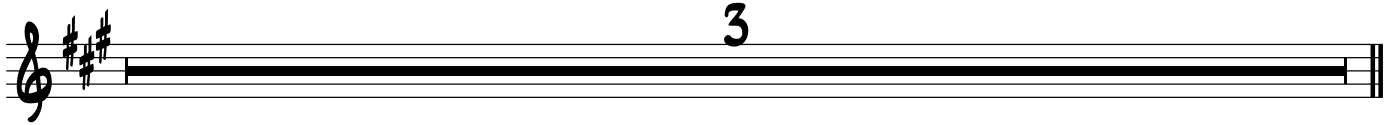

# ODE TO JOY

BARITONE SAXOPHONE

MATT LEMMLER

WWW.MATTEMLER.COM

LUDWIG VAN BEETHOVEN / J.S.BACH

@NOLAJAZZREVIVAL

FROM UBUNTU CD

EXECUTIVE PRODUCERS: MICHAEL & JEAN HURDLE, ROBERT KINCAID & GREG ANDERSON

VAMP UNTIL VOCALS ENTER

8

**TACET 1ST X ONLY--NO HORNS--SING IT LOUDLY HORN PLAYER:)**

10 **A**

LA LA LA LA LA LA LA LA LA LA LA LA LA LA

14

LA LA LA LA LA LA LA LA LA LA LA LA LA LA

17

E E/G# A B C#-7 B A Bsus/G#

LA LA

22 **B**

LA LA LA LA LA LA LA LA LA LA LA LA LA LA

26

LA LA LA LA LA LA LA LA LA LA LA LA LA LA V.S.

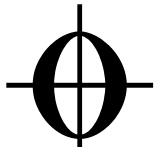

29 E E/G# A B C#-7 B A Bsus/G# TO CODA

34 [C] LA LA  
 MELT THE SIN OF SADNESS...DRIVE THE DARK OF DOUBT AWAY...

7

GIVER OF IMMORTAL GLADNESS...FILL US WITH THE LIGHT OF DAY!!!

41 [D] 4

45 [E]

47

50 D.S.AL CODA

THOU OUR FATHER, CHRIST OUR BROTHER  
 MELT THE CLOUDS OF SIN AND SADNESS  
 EVER SINGING MARCH WE ON-WARD!!!!

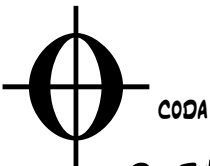

53 D/F# [OPEN VAMP] C#-11 [OPEN] D/F# C#-11

ALL WHO LIVE IN LOVE ARE THINE!!!!

5

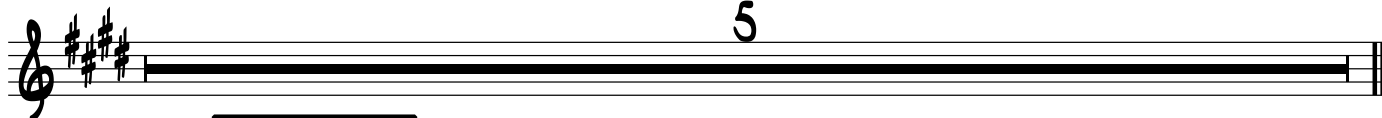

CHOIR/SING

1) JOY - FUL, JOY - FUL, WE A - DORE THEE, GOD OF GLO - RY, LORD OF LOVE;  
 2) ALL THY WORKS WITH JOY SUR - ROUND THEE EARTH AND HEAVEN RE - FLECT THY RAYS,  
 3) THOU ART GIV - ING AND FOR - GIV - ING, EV - ER BLESS - ING, EV - ER BLEST,

HEARTS UN FOLD LIKE FLOWERS BE - FORE THEE, PRAIS - ING THEE, THEIR SUN A - BOVE,  
 STARS AND AN GELS SING A ROUND THEE, CEN - TER OF UN - BRO - KEN PRAISE,  
 WELL - SPRING OF THE JOY OF LIV - ING, O - CEAN DEPTH OF HAP - PY REST!

MELT THE CLOUDS OF SIN AND SAD - NESS DRIVE THE DARK OF DOUBT A - WAY; GIV -  
 FIELD AND FOR - EST, VALE AND MOUN - TAIN BLOOM ING, MEA - DOW FLASH - ING SEA, CHANT  
 THOU OUR FA - THEE CHRIST OUR BRO - THER; ALL WHO LIVE IN LOVE ARE THINE; TEACH -

- ER OF IM - MOR - TAL GLAD - NESS, FILL US WITH THE LIGHT OF DAY,  
 - ING BIRD AND FLOW - ING FOUN - TAIN, CALL US TO RE - JOICE IN THEE,  
 - US HOW TO LOVE EACH O - THER, LIFT US TO THE JOY DI - VINE.

OPEN SOLO PIANO SOLO AFTER CHORAL HYMN OF JOYFUL/JOYFUL

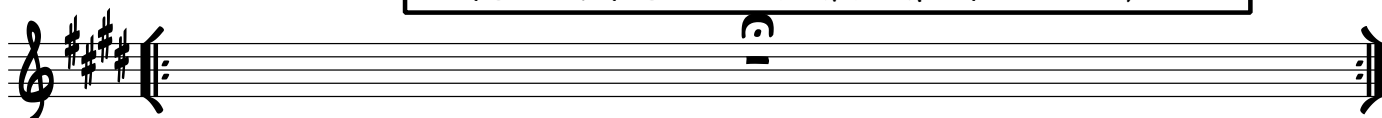

"TEACH US HOW TO LOVE EACH OTHER.....LIFT US TO THE JOY DIVINE!!!

9

5

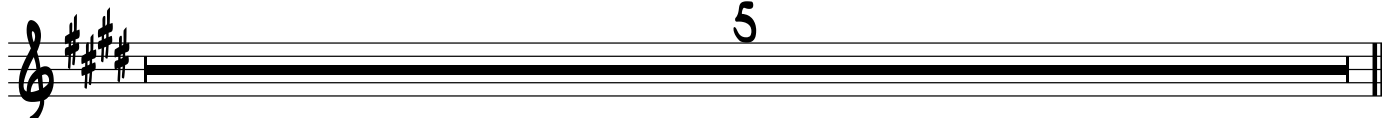

BARITONE SAXOPHONE

# ODE TO JOY

BASS CLARINET IN B $\flat$

MATT LEMMLER

WWW.MATTEMLER.COM

## LUDWIG VAN BEETHOVEN / J.S. BACH

@NOLAJAZZREVIVAL

FROM UBUNTU CD

EXECUTIVE PRODUCERS: MICHAEL & JEAN HURDLE, ROBERT KINCAID & GREG ANDERSON

VAMP UNTIL VOCALS ENTER

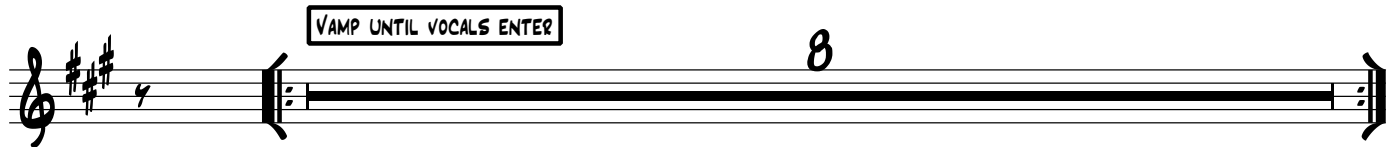

TACET 1ST X ONLY--NO HORNS--SING IT LOUDLY HORN PLAYER?)

10

14

17

A A/C# D E F#-7 E D Esus/C#

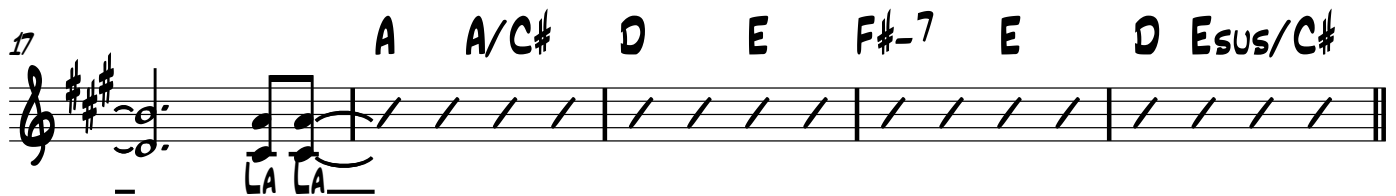

22

26

BASS CLARINET IN B $\flat$

29

A A/C# D E F#-7 E D Esus/C# TO CODA

LA LA

MELT THE SIN OF SADNESS...DRIVE THE DARK OF DOUBT AWAY...

34

C

7

41

D

GIVER OF IMMORTAL GLADNESS...FILL US WITH THE LIGHT OF DAY!!!

4

45

E

THOU OUR FATHER, CHRIST OUR BROTHER  
MELT THE CLOUDS OF SIN AND SADNESS  
EVER SINGING MARCH WE ON-WARD!!!!

53 CODA

G/B OPEN VAMP F#-11 OPEN G/B F#-11

ALL WHO LIVE IN LOVE ARE THINE!!!!

5

CHOIR/SING

F

1) JOY - FUL, JOY - FUL, WE A - DORE THEE, GOD OF GLO - RY, LORD OF LOVE;  
2) ALL THY WORKS WITH JOY SUR - ROUND THEE EARTH AND HEAVEN RE - FLECT THY RAYS,  
3) THOU ART GIV - ING AND FOR - GIV - ING, EV - ER BLESS - ING, EV - ER BLEST,

HEARTS UN FOLD LIKE FLOWERS BE - FORE THEE, PRAIS - ING THEE, THEIR SUN A - BOVE,  
STARS AND ANGELS SING, A ROUND THEE, CEN - TER OF UN - BRO - KEN PRAISE.  
WELL - SPRING OF THE JOY OF LIV - ING, O - CEAN DEPTH OF HAP - PY REST!

MELT THE CLOUDS OF SIN AND SAD - NESS; DRIVE THE DARK OF DOUBT A - WAY; GIV -  
FIELD AND FOR - EST, VALE AND MOUN - TAIN, BLOOMING MEA - DOW, FLASH - ING SEA, CHANT  
THOU OUR FA - THER CHRIST OUR BRO - THER; ALL WHO LIVE IN LOVE ARE THINE; TEACH -

- ER OF IM - MOR - TAL GLAD - NESS, FILL US WITH THE LIGHT OF DAY.  
- ING BIRD AND FLOW - ING FOUN - TAIN, CALL US TO RE - JOICE IN THEE.  
- US HOW TO LOVE EACH O - THER, LIFT US TO THE JOY DI - VINE.

OPEN SOLO PIANO SOLO AFTER CHORAL HYMN OF JOYFUL/JOYFUL

BASS CLARINET IN B $\flat$

"TEACH US HOW TO LOVE EACH OTHER.....LIFT US TO THE JOY DIVINE!!!

TRUMPET IN B $\flat$

# ODE TO JOY

LUDWIG VAN BEETHOVEN / J.S.BACH

MATT LEMMLER  
WWW.MATTEMLER.COM  
@NOLAJAZZREVIVAL  
FROM UBUNTU CD

EXECUTIVE PRODUCERS: MICHAEL & JEAN HURDLE, ROBERT KINCAID & GREG ANDERSON

8

10 **A** TACET 1ST X ONLY--NO HORNS--SING IT LOUDLY HORN PLAYER:)

LA LA LA LA LA LA LA LA LA LA LA LA LA LA LA LA

14

LA LA LA LA LA LA LA LA LA LA LA LA LA LA LA LA

17

A A/C# D E F#-7 E D Esus/C#

LA LA

22 **B**

LA LA LA LA LA LA LA LA LA LA LA LA LA LA LA LA

V.S.

26

LA LA LA LA LA LA LA LA LA LA LA LA LA LA

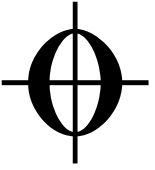

29

A A/C# D E F#-7 E D Esus/C# TO CODA

LA LA

MELT THE SIN OF SADNESS...DRIVE THE DARK OF DOUBT AWAY...

34

**C**

GIVER OF IMMORTAL GLADNESS...FILL US WITH THE LIGHT OF DAY!!!

41

**p**

45

**F**

**S** D.S.AL CODA

49

THOU OUR FATHER, CHRIST OUR BROTHER  
MELT THE CLOUDS OF SIN AND SADNESS  
EVER SINGING MARCH WE ON-WARD!!!!

53

**CODA**

**G/B** **F#-11** **G/B** **F#-11** **OPEN**

**OPEN VAMP**

ALL WHO LIVE IN LOVE ARE THINE!!!!

5

CHOIR/SING

**F**

1) JOY - FUL, JOY - FUL, WE A - DORE THEE, GOD OF GLO - RY, LORD OF LOVE;  
 2) ALL THY WORKS WITH JOY SUR - ROUND THEE EARTH AND HEAVEN RE - FLECT THY RAYS,  
 3) THOU ART GIV - ING, AND FOR - GIV - ING, EV - ER BLESS - ING, EV - ER BLEST,

HEARTS UN FOLD LIKE FLOWERS BE - FORE THEE, PRAIS - ING THEE, THEIR SUN A - BOVE,  
 STARS AND ANGELS SING, A ROUND THEE, CEN - TER OF UN - BRO - KEN PRAISE,  
 WELL - SPRING OF THE JOY OF LIV - ING, O - CEAN DEPTH OF HAP - PY REST!

MELT THE CLOUDS OF SIN AND SAD - NESS DRIVE THE DARK OF DOUBT A - WAY; GIV -  
 FIELD AND FOR - EST, VALE AND MOUN - TAIN BLOOM ING, MEA - DOW FLASH - ING SEA, CHANT  
 THOU OUR FA - THER CHRIST OUR BRO - THER; ALL WHO LIVE IN LOVE ARE THINE; TEACH -

- ER OF IM - MOR - TAL GLAD - NESS, FILL US WITH THE LIGHT OF DAY,  
 - ING BIRD AND FLOW - ING FOUN - TAIN, CALL US TO RE - JOICE IN THEE,  
 - US HOW TO LOVE EACH O - THER, LIFT US TO THE JOY DI - VINE.

OPEN SOLO PIANO SOLO AFTER CHORAL HYMN OF JOYFUL/JOYFUL

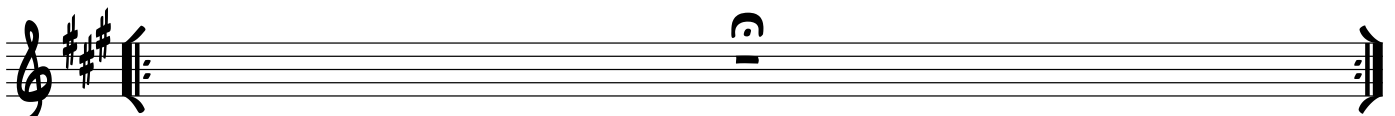

"TEACH US HOW TO LOVE EACH OTHER.....LIFT US TO THE JOY DIVINE!!!

TROMBONE

# ODE TO JOY

## LUDWIG VAN BEETHOVEN / J.S.BACH

MATT LEMMLER

WWW.MATTEMLER.COM

@NOLAJAZZREVIVAL

FROM UBUNTU CD

EXECUTIVE PRODUCERS: MICHAEL & JEAN HURDLE, ROBERT KINCAID & GREG ANDERSON

VAMP UNTIL VOCALS ENTER

G G/B C D E-7 D C D7sus

6 G G/B C D E-7 D C D7sus

TACET 1ST X ONLY--NO HORNS--SING IT LOUDLY HORN PLAYER?

14

18 G G/B C D E-7 D C Dsus/B

22

26

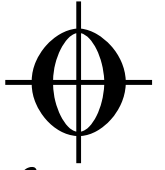

29 **G G/B C D E-7 D C Dsus/B** TO CODA

MELT THE SIN OF SADNESS...DRIVE THE DARK OF DOUBT AWAY...

34 **C** 3

37 4

GIVER OF IMMORTAL GLADNESS...FILL US WITH THE LIGHT OF DAY!!!

41 **D** 4

45 **E**

49

**S** D.S.AL CODA

THOU OUR FATHER. CHRIST OUR BROTHER  
MELT THE CLOUDS OF SIN AND SADNESS  
EVER SINGING MARCH WE ON-WARD!!!!

53 CODA **F/A OPEN VAMP E-11 F/A E-11 OPEN**

ALL WHO LIVE IN LOVE ARE THINE!!!!

5

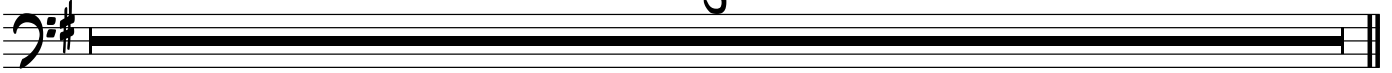

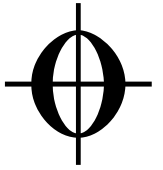

30 G G/B C D E-7 D C Dsus/B TO CODA

34 C

MELT THE SIN OF SADNESS...DRIVE THE DARK OF DOUBT AWAY...

7

41 D

GIVER OF IMMORTAL GLADNESS...FILL US WITH THE LIGHT OF DAY!!!

4

45 E

49

THOU OUR FATHER, CHRIST OUR BROTHER  
MELT THE CLOUDS OF SIN AND SADNESS  
EVER SINGING MARCH WE ON-WARD!!!!

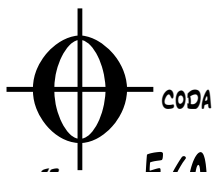

53 CODA

F/A OPEN VAMP E-11 F/A E-11 OPEN

ON CUE

$B-7$   $CMAJ7$   $A/C\#$   $C-9$   $D7sus D/E$   $D7/F\#$   
 ALL WHO LIVE IN LOVE ARE THINE

CHOIR/SING

$G$   $G/D$   $D/C$   $G/B$   $D/A$   $G$   $G/D$   $D$   
 1) JOY-FUL, JOY-FUL, WE A-DORE THEE, GOD OF GLO-RY, LORD OF LOVE;  
 2) ALL THY WORKS WITH JOY SUR-ROUND THEE, EARTH AND HEAVEN RE-FLECT THY RAYS,  
 3) THOU ART GIV-ING AND FOR-GIV-ING, EV-ER BLESS-ING, EV-ER BLEST,

$G$   $C/G$   $G7$   $C(SUS4)$   $C6$   $G/D$   $D7$   $G/D$   $D7$   $G$   
 HEARTS UN-FOLD LIKE FLOWERS BE-FORE THEE, PRAIS-ING THEE, THEIR SUN A-BOVE.  
 STARS AND AN-GELS SING A-ROUND THEE, CEN-TER OF UN-BRO-KEN PRAISE.  
 WELL-SPRING OF THE JOY OF LIV-ING, O-CEAN DEPTH OF HAP-PY REST!

$D$   $G/D$   $D7$   $G/D$   $D7$   $B/D\#$   $B7$   $Em$   $A7$   $D$   $G$   
 MELT THE CLOUDS OF SIN AND SAD-NESS; DRIVE THE DARK OF DOUBT A-WAY; GIV-FIELD AND FOR-EST, VALE AND MOUN-TAIN, BLOOMING MEA-DOW, FLASH-ING SEA, CHANT THOU OUR FA-THER CHRIST OUR BRO-THER; ALL WHO LIVE IN LOVE ARE THINE; TEACH-

$G7$   $C(SUS4)$   $G/C$   $C6$   $G/D$   $D7$   $G/D$   $D7$   $G$   
 ER OF IM-MOR-TAL GLAD-NESS, FILL US WITH THE LIGHT OF DAY.  
 ING BIRD AND FLOW-ING FOUN-TAIN, CALL US TO RE-JOICE IN THEE.  
 US HOW TO LOVE EACH O-THER, LIFT US TO THE JOY DI-VINE.

OPEN SOLO PIANO SOLO AFTER CHORAL HYMN OF JOYFUL/JOYFUL

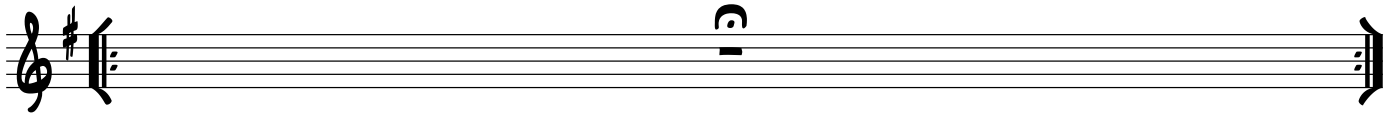

"TEACH US HOW TO LOVE EACH OTHER.....LIFT US TO THE JOY DIVINE!!!

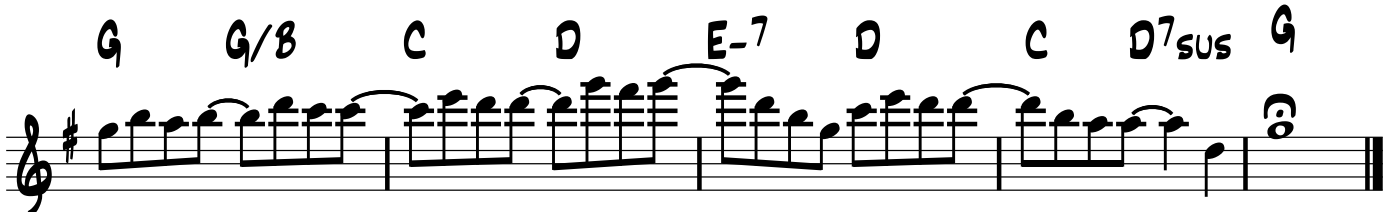
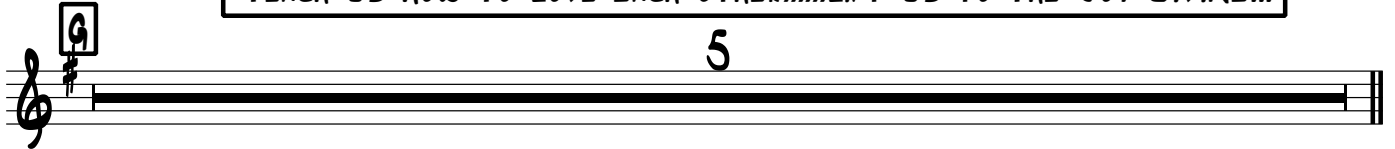

CHOIR

# ODE TO JOY

LUDWIG VAN BEETHOVEN / J.S.BACH

MATT LEMMLER  
WWW.MATTEMLER.COM  
@NOLAJAZZREVIVAL  
FROM UBUNTU CD

EXECUTIVE PRODUCERS: MICHAEL & JEAN HURDLE, ROBERT KINCAID & GREG ANDERSON

22 

LA LA LA LA LA LA LA LA LA LA LA LA LA LA LA LA

26

LA LA LA LA LA LA LA LA LA LA LA LA LA LA LA LA

29

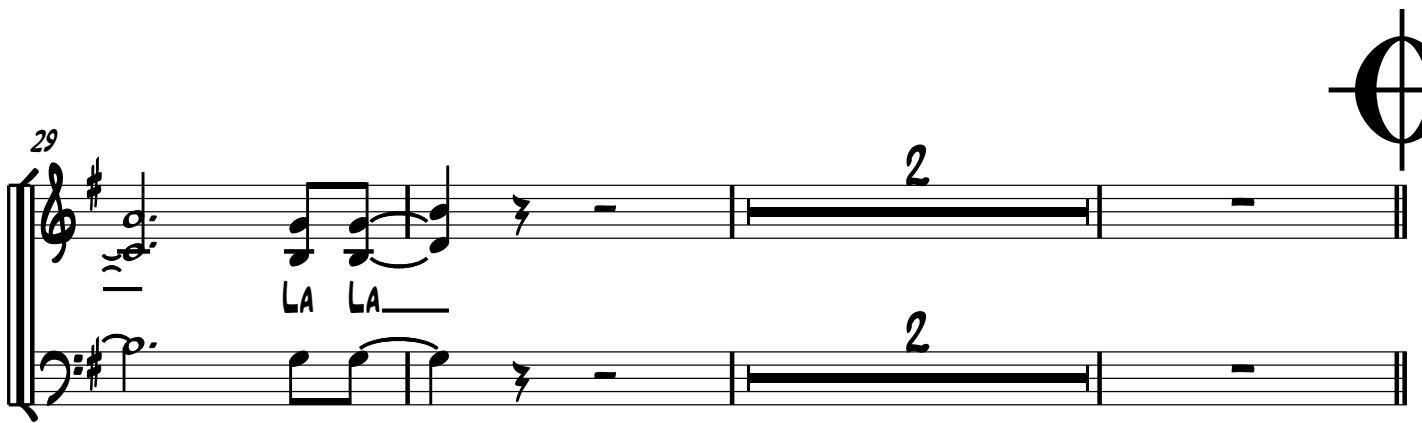

LA LA

34 

7

MELT THE SIN OF SADNESS...DRIVE THE DARK OF DOUBT AWAY...

7

41 **p**

4

GIVER OF IMMORTAL GLADNESS...FILL US WITH THE LIGHT OF DAY!!!

4

45 **E**

LA LA

49 **D.S. AL CODA**

LA LA

LA D.S. AL CODA

**O**

53 **OPEN VAMP AND JAZZ**

2 2 5

THOU OUR FATHER, CHRIST OUR BROTHER  
MELT THE CLOUDS OF SIN AND SADNESS  
EVER SINGING MARCH WE ON-WARD!!!!

2 2 5

ALL WHO LIVE IN LOVE ARE THINE!!!!

## CHOIR/SING

CHOIR

**F**

1) JOY - FUL, JOY - FUL, WE A - DORE THEE, GOD OF GLO - RY, LORD OF LOVE;  
 2) ALL THY WORKS WITH JOY SUR-ROUND THEE, EARTH AND HEAVEN RE-FLECT THY RAYS,  
 3) THOU ART GIV - ING AND FOR - GIV - ING, EV - ER BLESS-ING, EV - ER BLEST,

HEARTS UN-FOLD LIKE FLOWERS BE-FORE THEE, PRAIS-ING THEE, THEIR SUN A - BOVE,  
 STARS AND AN-GELS SING A-ROUND THEE, CEN-TER OF UN - BRO - KEN PRAISE.  
 WELL-SPRING OF THE JOY OF LIV - ING, O - CEAN DEPTH OF HAP - PY REST!

MELT THE CLOUDS OF SIN AND SAD-NESS; DRIVE THE DARK OF DOUBT A - WAY; GIV -  
 FIELD AND FOR-EST, VALE AND MOUN-TAIN, BLOOMING MEA-DOW, FLASH-ING SEA, CHANT  
 THOU OUR FA-THER CHRIST OUR BRO - THER; ALL WHO LIVE IN LOVE ARE THINE; TEACH -

- ER OF IM - MOR - TAL GLAD-NESS, FILL US WITH THE LIGHT OF DAY,  
 - ING BIRD AND FLOW-ING FOUN - TAIN, CALL US TO RE - JOICE IN THEE.  
 - US HOW TO LOVE EACH O - THER, LIFT US TO THE JOY DI - VINE.

OPEN SOLO PIANO SOLO AFTER CHORAL HYMN OF JOYFUL/JOYFUL

TEACH US HOW TO LOVE EACH OTHER.....LIFT US TO THE JOY DIVINE!!!

LALALA LA\_ LALALA\_ LALALA\_ LALALA LALALA LA\_ LALALA\_ LALALALA LA

LALALALA\_ LALALA\_ LALALA\_ LALALA\_ LALALALALALALA\_ LALALA\_ LA LA

18 G G/B C D E-7 D C Dsus/B

22 G G/B C D E-7 D C D7sus

26 G G/B C D E-7 D C D

30 G G/B C D E-7 D C Dsus/B

34 C F/A E-11 B-7 Cmaj7 A/C#

38 C-9 D7 D7/F# D G G/B C D

PIANO

43 E-7 D C D EG G/B C D

US WITH THE LIGHT OF DAY

47 E-7 D C D G G/B

50 C D E-7 D C D D.S. AL CODA

CODA F/A OPEN VAMP E-11

THOU MELT EV - ER OUR THE ER FA CLOUDS SING - THER, CHRIST OF SIN ING MARCH OUR AND WE BRO SAD ON - THER; SAD - NESS WARD

PIANO

OPEN

ON CUE

55 F/A E-11 B-7 CMAJ7 A/C# C-9 D7sus D/E D7/F#

**F** G G/D D/CG/B D/A G G/D D

1) JOY - FUL, JOY - FUL, WE A - DORE THEE, GOD OF GLO - RY, LORD OF LOVE;  
 2) ALL THY WORKS WITH JOY SUR - ROUND THEE, EARTH AND HEAVEN RE - FLECT THY RAYS,  
 3) THOU ART GIV - ING AND FOR - GIV - ING, EV - ER BLESS - ING, EV - ER BLEST,

G C/G G7 C(SUS4) C<sup>b</sup> G/D D7 G/D D7 G

HEARTS UN-FOLD LIKE FLOWERS BE-FORE THEE, PRAIS-ING THEE, THEIR SUN A - BOVE.  
 STARS AND AN-GELS SING A-ROUND THEE, CEN-TER OF UN - BRO - KEN PRAISE.  
 WELL-SPRING OF THE JOY OF LIV - ING, O - CEAN DEPTH OF HAP - PY REST!

D G/D D7 G/D D7 B/D# B7 Em A7 D G

MELT THE CLOUDS OF SIN AND SAD - NESS; DRIVE THE DARK OF DOUBT A - WAY; GIV -  
 FIELD AND FOR - EST, VALE AND MOUN - TAIN, BLOOMING MEA - DOW, FLASH - ING SEA, CHANT  
 THOU OUR FA - THER CHRIST OUR BRO - THER; ALL WHO LIVE IN LOVE ARE THINE; TEACH -

G7 C(SUS4) G/C C<sup>b</sup> G/D D7 G/D D7 G

- ER OF IM - MOR - TAL GLAD - NESS, FILL US WITH THE LIGHT OF DAY.  
 - ING BIRD AND FLOW - ING FOUN - TAIN, CALL US TO RE - JOICE IN THEE.  
 US HOW TO LOVE EACH O - THER, LIFT US TO THE JOY DI - VINE.

OPEN SOLO PIANO SOLO AFTER CHORAL HYMN OF JOYFUL/JOYFUL

6

**G**

PIANO

C/E G/Eb D-7G7 CMAJ7 F7 A7 D7

USHOW TO LOVE EACH OTH- ER, LIFT US TO THE JOY DI-VINE.

**H**

G G/B C D E-7 D C D

G G/B C D E-7 D C D7sus G

ELECTRIC BASS

# ODE TO JOY

MATT LEMMLER

WWW.MATTEMLER.COM

@NOLAJAZZREVIVAL

FROM UBUNTU CD

## LUDWIG VAN BEETHOVEN / J.S.BACH

EXECUTIVE PRODUCERS: MICHAEL & JEAN HURDLE, ROBERT KINCAID & GREG ANDERSON

VAMP UNTIL VOCALS ENTER

1 G G/B C D E-7 D C D7sus

6 G G/B C D E-7 D C D7sus

11 **A** G G/B C D E-7 D C D7sus

14 G G/B C D E-7 D C D

18 G G/B C D E-7 D C D7sus/B

22 **B** G G/B C D E-7 D C D7sus

26 G G/B C D E-7 D C D

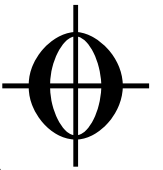

30 G G/B C D E-7 D C D7sus/B

MELT THE SIN OF SADNESS...DRIVE THE DARK OF DOUBT AWAY...

34 C F/A E-11 B-7 CMAJ7 A/C# C-9 D7 D7/F#

GIVER OF IMMORTAL GLADNESS...FILL US WITH THE LIGHT OF DAY!!!

41 D G G/B C D E-7 D C D

45 E G G/B C D E-7 D C D

49 G G/B C D E-7 D C D D.S.AL CODA

55 CODA F/A OPEN VAMP E-11 OPEN F/A E-11

ON CUE B-7 CMAJ7 A/C# C-9 D7 D7/F#

**CHOIR/SING**

**F** G G/D D/C G/B D/A G G/D D

1) JOY - FUL, JOY - FUL, WE A - DORE THEE, GOD OF GLO - RY, LORD OF LOVE;  
 2) ALL THY WORKS WITH JOY SUR - ROUND THEE, EARTH AND HEAVEN RE - FLECT THY RAYS,  
 3) THOU ART GIV - ING, AND FOR - GIV - ING, EV - ER BLESS - ING, EV - ER BLEST,

G C/G G<sup>7</sup>C(sus<sup>4</sup>) C<sup>b</sup> G/D D<sup>7</sup> G/D D<sup>7</sup> G

HEARTS UN - FOLD LIKE FLOWERS BE - FORE THEE, PRAIS - ING THEE, THEIR SUN A - BOVE.  
 STARS AND AN - GELS SING A - ROUND THEE, CEN - TER OF UN - BRO - KEN PRAISE.  
 WELL - SPRING OF THE JOY OF LIV - ING, O - CEAN DEPTH OF HAP - PY REST!

D G/D D<sup>7</sup>G/D D<sup>7</sup> B/D# B<sup>7</sup> E - A<sup>7</sup> D G

MELT THE CLOUDS OF SIN AND SAD - NESS; DRIVE THE DARK OF DOUBT A - WAY; GIV -  
 FIELD AND FOR - EST, VALE AND MOUN - TAIN, BLOOMING MEA - DOW, FLASH - ING SEA, CHANT  
 THOU OUR FA - THER CHRIST OUR BRO - THER; ALL WHO LIVE IN LOVE ARE THINE; TEACH

G<sup>7</sup>Csus G/C C<sup>b</sup> G/D D<sup>7</sup>G/D D<sup>7</sup> G

- ER OF IM - MOR - TAL GLAD - NESS, FILL US WITH THE LIGHT OF DAY.  
 - ING BIRD AND FLOW - ING FOUN - TAIN, CALL US TO RE - JOICE IN THEE.  
 US HOW TO LOVE EACH O - THER, LIFT US TO THE JOY DI - VINE.

OPEN SOLO PIANO SOLO AFTER CHORAL HYMN OF JOYFUL/JOYFUL

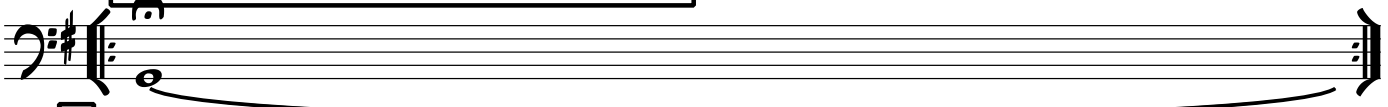

**G** "TEACH US HOW TO LOVE EACH OTHER.....LIFT US TO THE JOY DIVINE!!!"

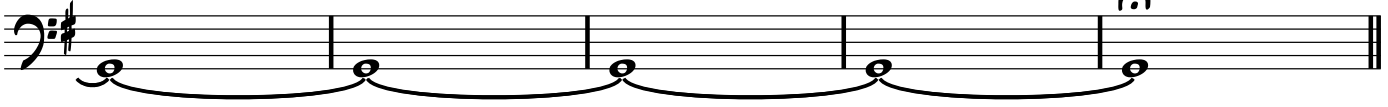

**H** G G/B C D E-<sup>7</sup> D C D<sup>7</sup> sus

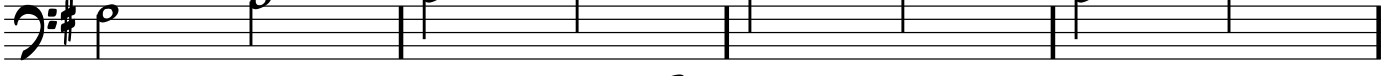

G G/B C D E-<sup>7</sup> D C D<sup>7</sup> sus G

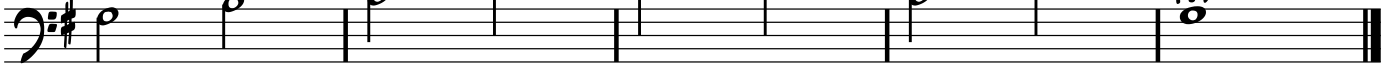

# ODE TO JOY

LUDWIG VAN BEETHOVEN / J.S.BACH

MATT LEMMLER  
WWW.MATTEMMER.COM  
@NOLAJAZZREVIVAL  
FROM UBUNTU CD

EXECUTIVE PRODUCERS: MICHAEL & JEAN HURDLE, ROBERT KINCAID & GREG ANDERSON

VAMP UNTIL VOCALS ENTER

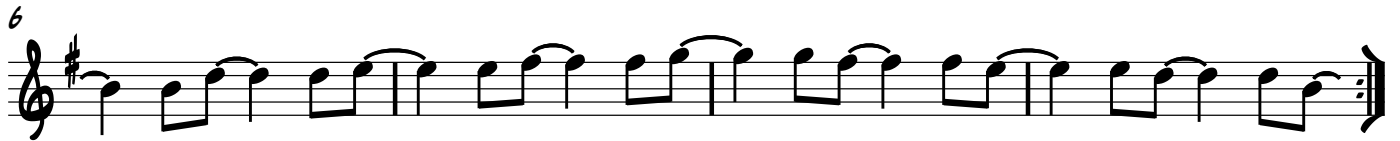

MATT SINGS- JOYFUL, JOYFUL

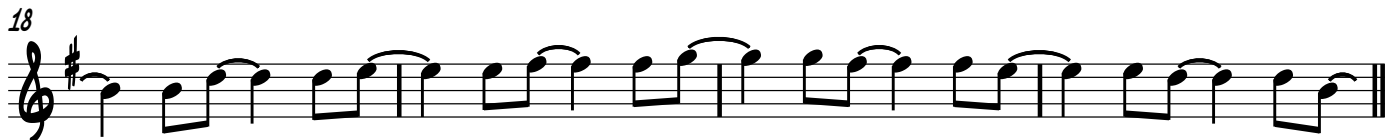
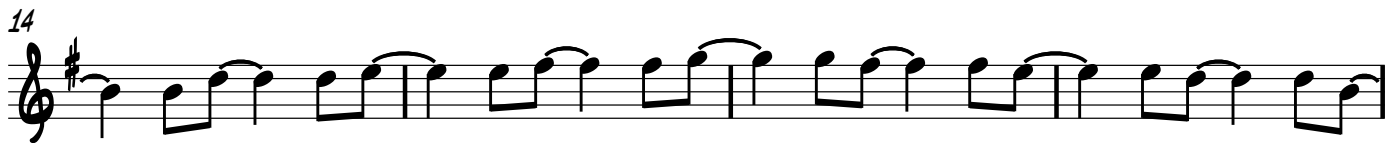
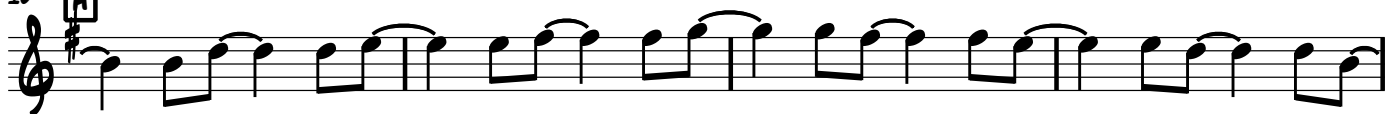

26

30

TO CODA

MELT THE SIN OF SADNESS...DRIVE THE DARK OF DOUBT AWAY...

34

GIVER OF IMMORTAL GLADNESS...FILL US WITH THE LIGHT OF DAY!!!

41

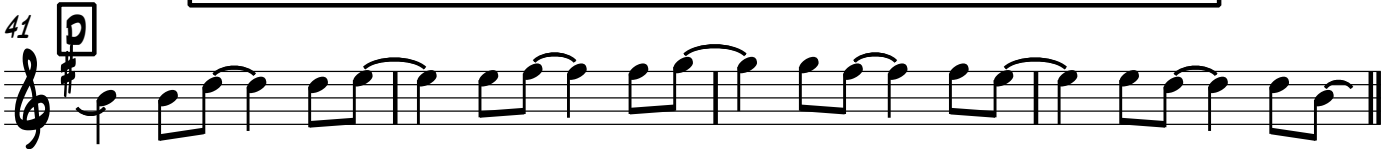

45

49

D.S. AL CODA

THOU OUR FATHER, CHRIST OUR BROTHER  
MELT THE CLOUDS OF SIN AND SADNESS  
EVER SINGING MARCH WE ON-WARD!!!!

CODA

OPEN VAMP

53

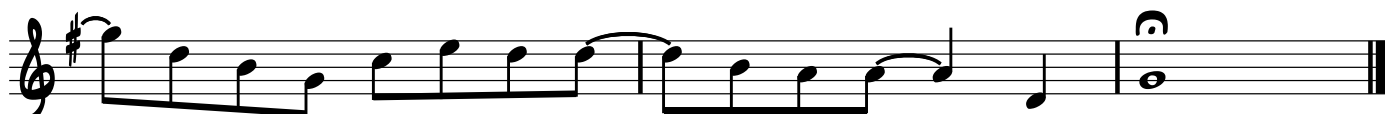
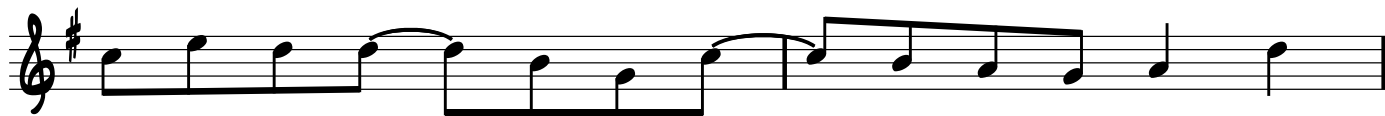
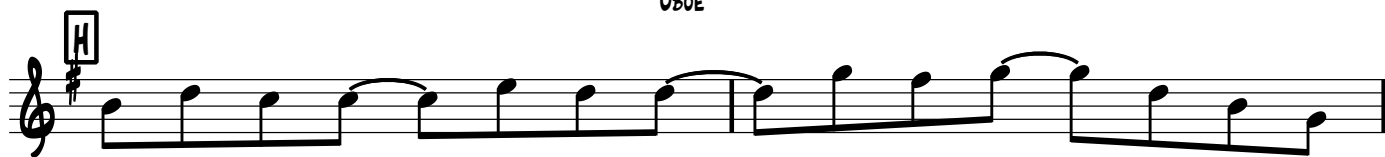

26

30

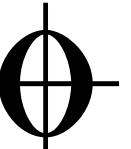

TO CODA

MELT THE SIN OF SADNESS...DRIVE THE DARK OF DOUBT AWAY...

34

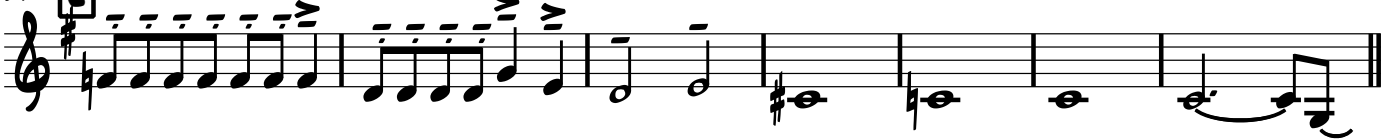

GIVER OF IMMORTAL GLADNESS...FILL US WITH THE LIGHT OF DAY!!!

41

45

49

D.S. AL CODA

THOU OUR FATHER, CHRIST OUR BROTHER  
MELT THE CLOUDS OF SIN AND SADNESS  
EVER SINGING MARCH WE ON-WARD!!!!

CODA  
53

OPEN VAMP

ALL WHO LIVE IN LOVE ARE THINE!!!!

ON CUE

F 3X'S

OPEN SOLO PIANO SOLO AFTER CHORAL HYMN OF JOYFUL/JOYFUL

"TEACH US HOW TO LOVE EACH OTHER.....LIFT US TO THE JOY DIVINE!!!

VIOLONCELLO

# ODE TO JOY

LUDWIG VAN BEETHOVEN / J.S.BACH

MATT LEMMLER

WWW.MATTEMMER.COM

@NOLATAZZREVIVAL

FROM UBUNTU CD

EXECUTIVE PRODUCERS: MICHAEL & JEAN HURDLE, ROBERT KINCAID & GREG ANDERSON

VAMP UNTIL VOCALS ENTER

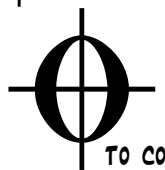

TO CODA

MELT THE SIN OF SADNESS...DRIVE THE DARK OF DOUBT AWAY...

GIVER OF IMMORTAL GLADNESS...FILL US WITH THE LIGHT OF DAY!!!

41 **D**

45 **E**

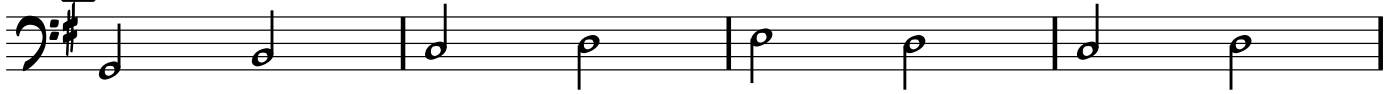

49

D.S. AL CODA

THOU OUR FATHER. CHRIST OUR BROTHER  
MELT THE CLOUDS OF SIN AND SADNESS  
EVER SINGING MARCH WE ON-WARD!!!!

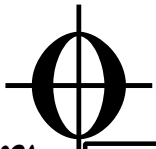

CODA  
53

OPEN VAMP

ON CUE

ALL WHO LIVE IN LOVE ARE THINE!!!!

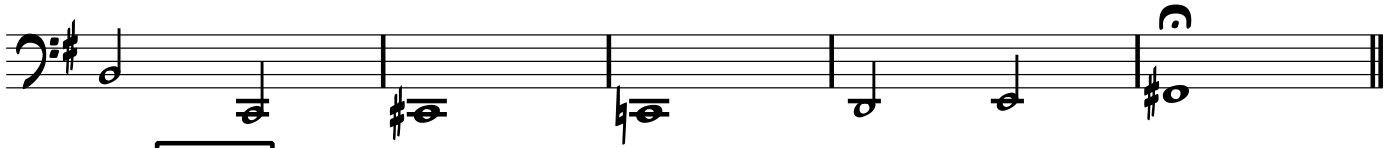

CHOIR/SING

**F**

OPEN SOLO PIANO SOLO AFTER CHORAL HYMN OF JOYFUL/JOYFUL

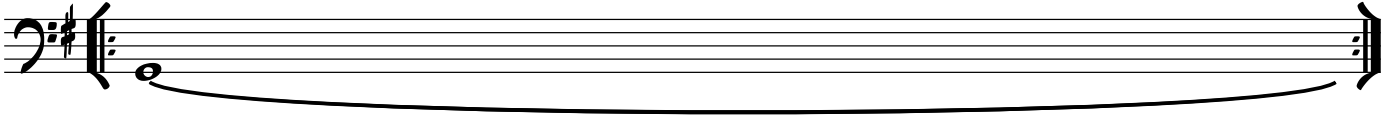

"TEACH US HOW TO LOVE EACH OTHER.....LIFT US TO THE JOY DIVINE!!!

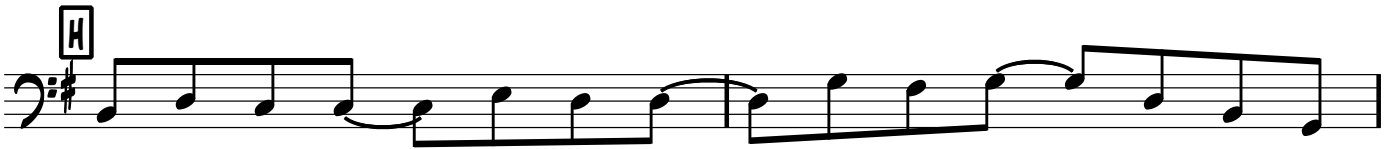
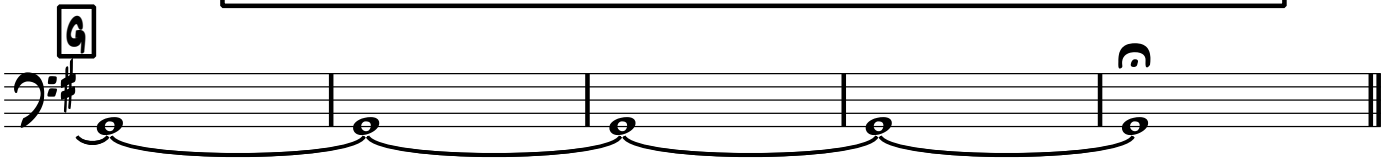

TUBA

# ODE TO JOY

MATT LEMMLER

WWW.MATTEMLER.COM

LUDWIG VAN BEETHOVEN / J.S.BACH

@NOLAJAZZREVIVAL

FROM UBUNTU CD

EXECUTIVE PRODUCERS: MICHAEL & JEAN HURDLE, ROBERT KINCAID & GREG ANDERSON

VAMP UNTIL VOCALS ENTER

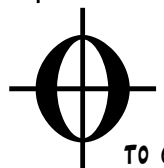

TO CODA

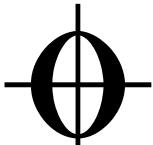

CODA  
53

OPEN VAMP

THOU OUR FATHER, CHRIST OUR BROTHER  
MELT THE CLOUDS OF <sup>SIN</sup> AND SADNESS  
EVER SINGING MARCH WE ON-WARD!!!!

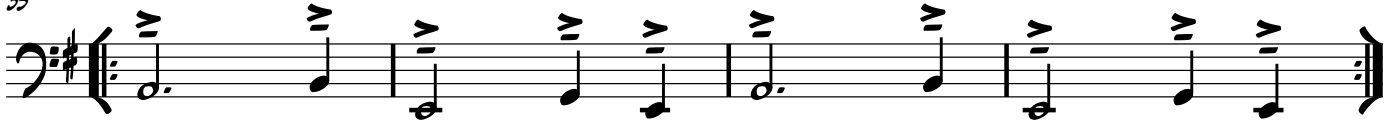

ON CUE

ALL WHO LIVE IN LOVE ARE THINE!!!!

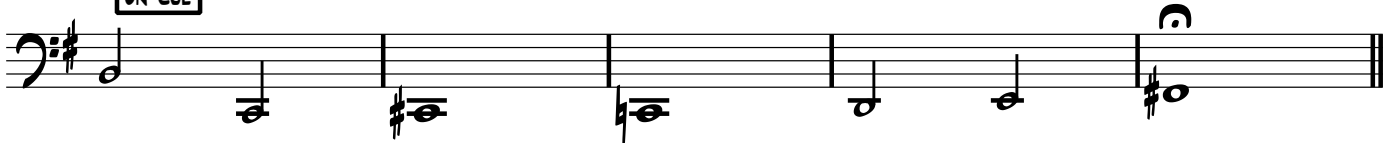

CHOIR/SING

F

OPEN SOLO PIANO SOLO AFTER CHORAL HYMN OF JOYFUL/JOYFUL

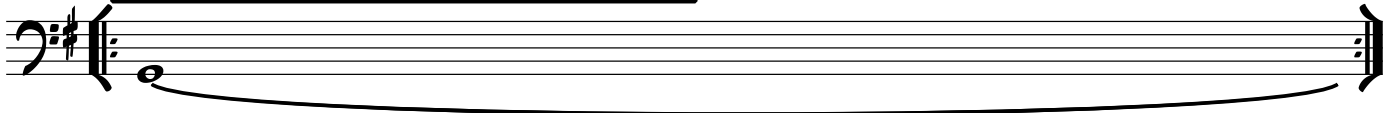

"TEACH US HOW TO LOVE EACH OTHER.....LIFT US TO THE JOY DIVINE!!!"

4

TUBA

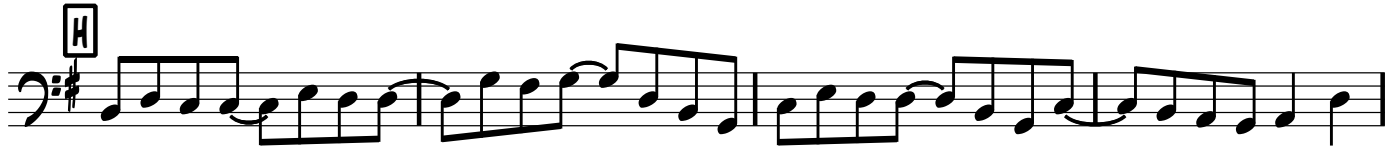
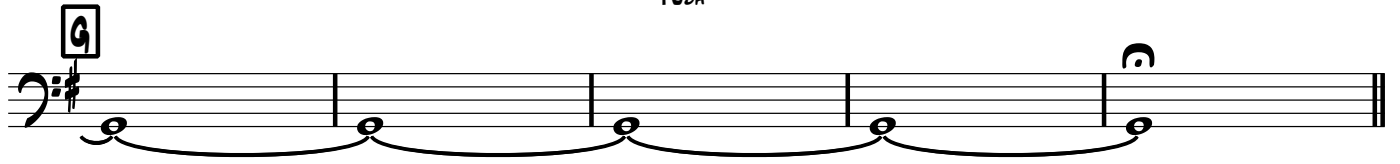

SOUSAPHONE IN B $\flat$

# ODE TO JOY

MATT LEMMLER

WWW.MATTEMMER.COM

LUDWIG VAN BEETHOVEN / J.S.BACH

@NOLATAZZREVIVAL

FROM UBUNTU CD

VAMP UNTIL VOCALS ENTER

EXECUTIVE PRODUCERS: MICHAEL & JEAN HURDLE, ROBERT KINCAID & GREG ANDERSON

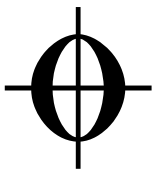

TO CODA

MELT THE SIN OF SADNESS...DRIVE THE DARK OF DOUBT AWAY...

34

C

41

D

GIVER OF IMMORTAL GLADNESS...FILL US WITH THE LIGHT OF DAY!!!

45

E

49

AL CODA

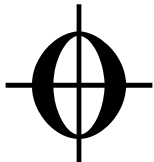

SOUSAPHONE IN B $\flat$

THOU OUR FATHER, CHRIST OUR BROTHER  
MELT THE CLOUDS OF SIN AND SADNESS  
EVER SINGING MARCH WE ON-WARD!!!!

53 CODA OPEN VAMP

ON CUE ALL WHO LIVE IN LOVE ARE THINE!!!!

CHOIR/SING F

OPEN SOLO PIANO SOLO AFTER CHORAL HYMN OF JOYFUL/JOYFUL

G "TEACH US HOW TO LOVE EACH OTHER.....LIFT US TO THE JOY DIVINE!!!

H