

Patient Name: Smith, Maria  
 Gender: Female  
 Date of Birth: 12/01/1960

Facility: Middleton Pelvic Floor Center  
 Investigator: Jessica Nelson, MD  
 Date of Exam: 08/29/2013

### Symptom

Indication	ICD9 Code	Additional Information
Fecal Incontinence	787.60 Full incontinence of feces	
		Anal incontinence for 7 years 3 natural child births Diagnosed with Crohn's Disease in 2007

### Proximal Depth Image 1

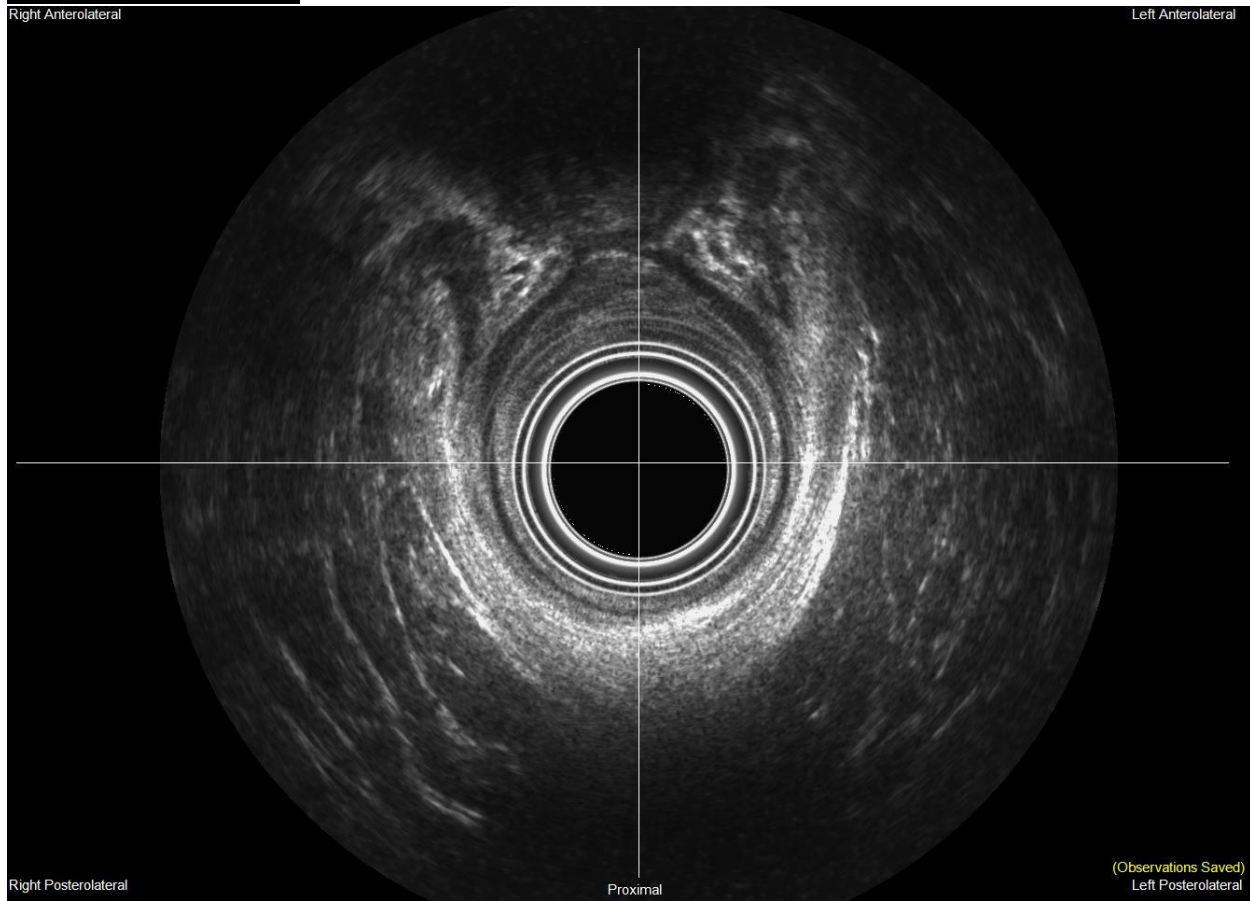

### Table of Observations for Proximal Depth Image 1

Observation
The Puborectalis muscle is identified in the proximal anal canal and appears normal.

**Middle Depth Image 2**

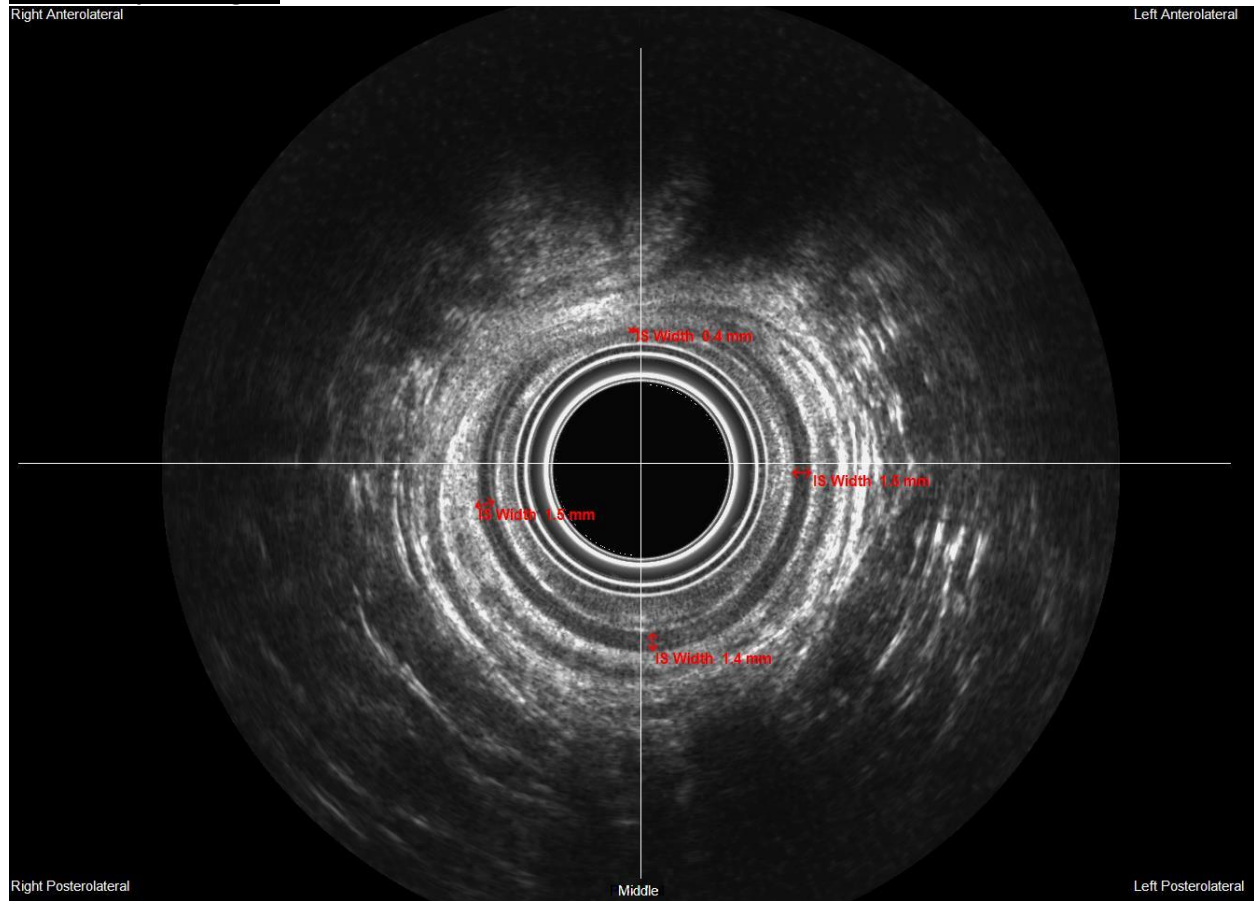

**Table of Measurements for Middle Depth Image 2**

Measurement Type	Quadrant(s) Compromised	Width/mm	Degrees	Percentage
Internal Sphincter Width	Right Lateral	1.5		
Internal Sphincter Width	Posterior	1.4		
Internal Sphincter Width	Left Lateral	1.5		
Internal Sphincter Width	Anterior	0.4		

**Middle Depth Image 3**

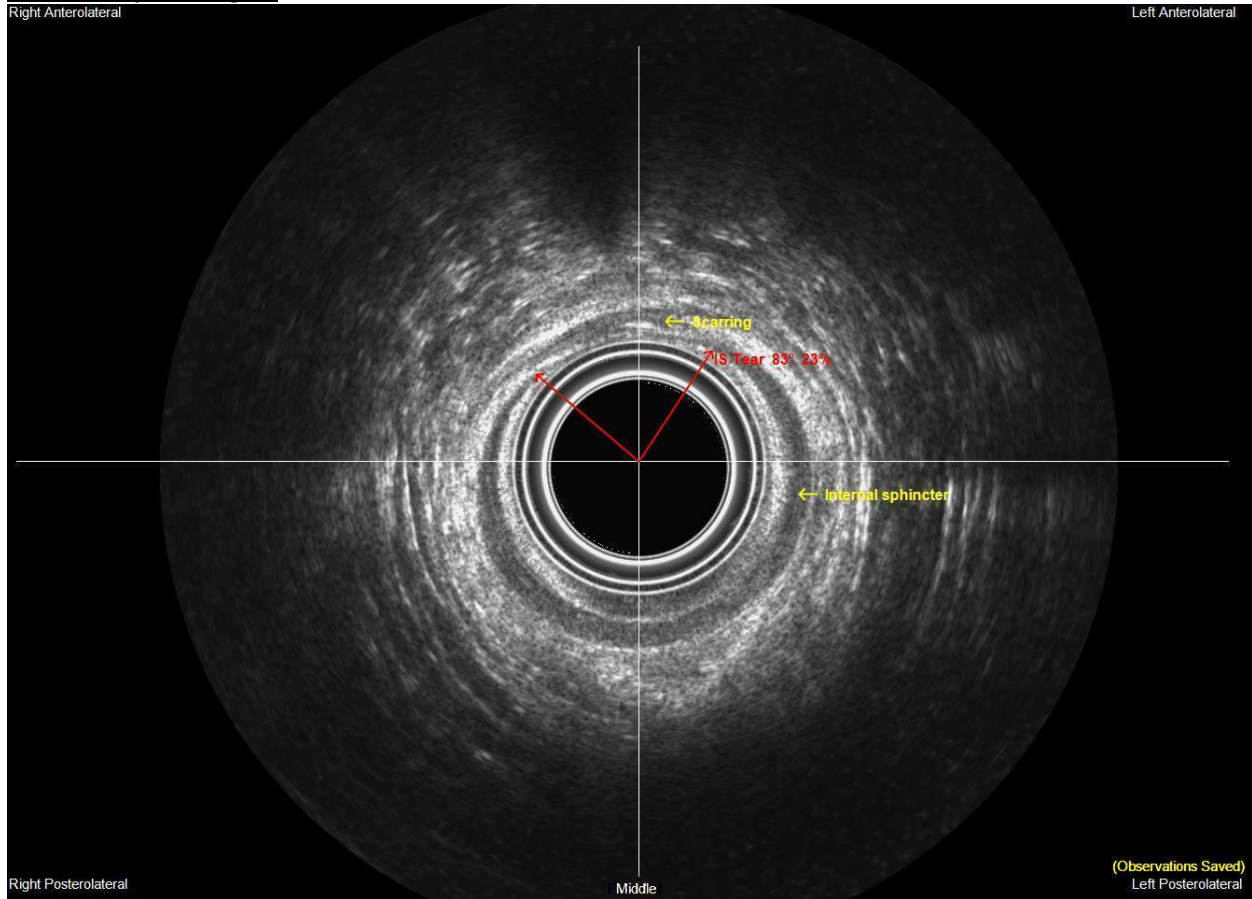

**Table of Measurements for Middle Depth Image 3**

Measurement Type	Quadrant(s) Compromised	Width/mm	Degrees	Percentage
Internal Sphincter Tear	Anterior		83	23

**Table of Labels for Middle Depth Image 3**

Label	Quadrant(s) Compromised	Comment
Scarring	Anterior	
Internal sphincter	Left Lateral	

**Table of Observations for Middle Depth Image 3**

Observation
Scarring seen anteriorly. External anal sphincter torn and attenuated anteriorly.
The external anal sphincter has a defect in the mid anal canal.

**Middle Depth Image 4**

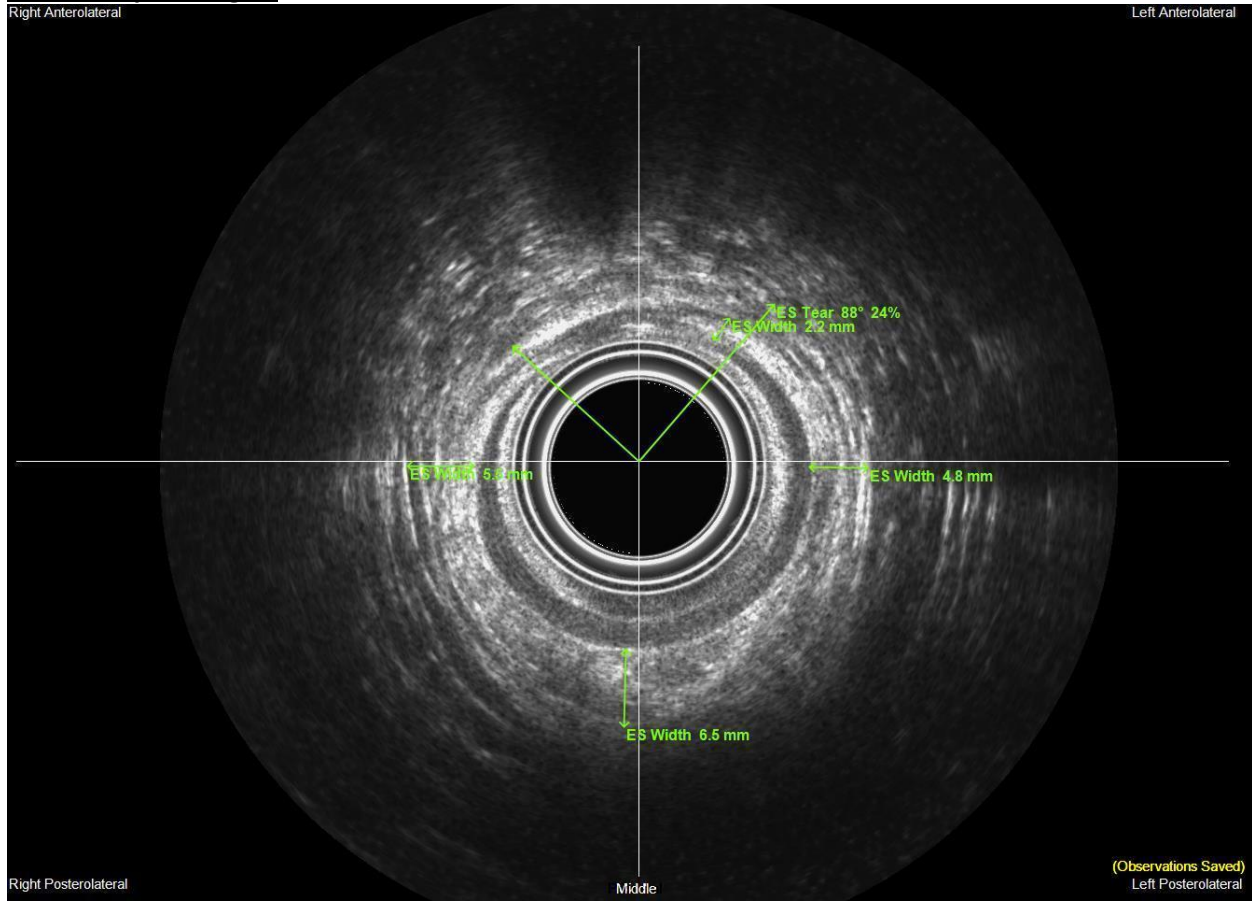

**Table of Measurements for Middle Depth Image 4**

Measurement Type	Quadrant(s) Compromised	Width/mm	Degrees	Percentage
External Sphincter Tear	Anterior		88	24
External Sphincter Width	Right Lateral	5.5		
External Sphincter Width	Posterior	6.5		
External Sphincter Width	Left Lateral	4.8		
External Sphincter Width	Anterior	2.2		

**Table of Observations for Middle Depth Image 4**

Observation
Scarring seen anteriorly. External anal sphincter attenuated and torn anteriorly.
The external anal sphincter has a defect in the mid anal canal.

**Distal Depth Image 5**

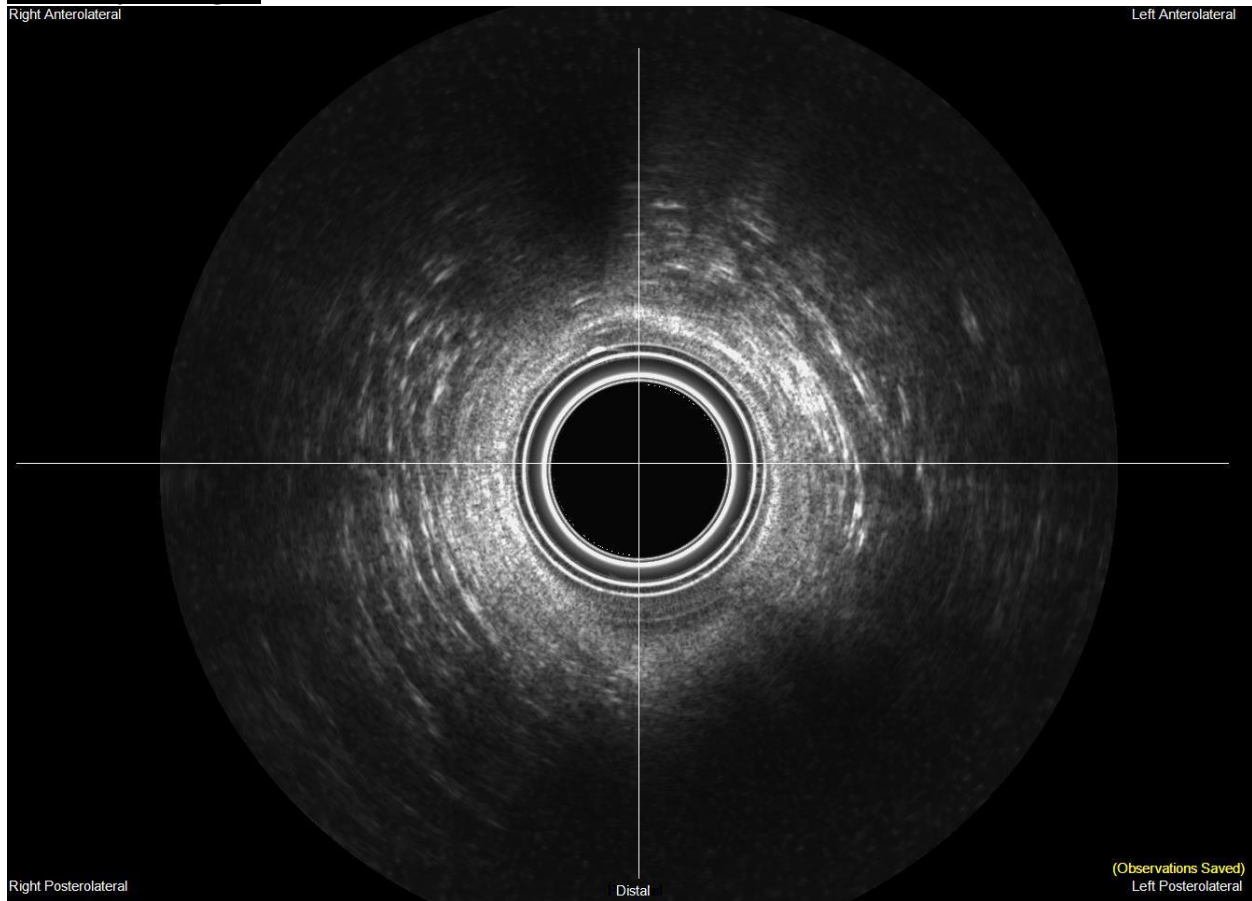

**Table of Observations for Distal Depth Image 5**

Observation
The superficial external anal sphincter is identified in the distal anal canal and appears normal.