

13

Alto 1

Alto 2

Tenor 1

Tenor 2

Bari. Sax.

Tpt. 1

Tpt. 2

Tpt. 3

Tpt. 4

Tbn. 1

Tbn. 2

Tbn. 3

B. Tbn.

J. Gtr.

Pno.

Bass

Dr.

Cm7 F7(#5) F#m7 B7(b9) Em7 A7(#11) Ab6 F7 Bbm7 Eb7 Ebø7 Ab7(b9) Dbmaj7

A

23

Alto 1

Alto 2

Tenor 1

Tenor 2

Bari. Sax.

Tpt. 1

Tpt. 2

Tpt. 3

Tpt. 4

Tbn. 1

Tbn. 2

Tbn. 3

B. Tbn.

J. Gtr.

Pno.

Quartet, COMP!

Bass

Dr.

A 2 FEEL
TIME! (NO MORE BRUSHES)

33

Alto 1

Alto 2

Tenor 1

Tenor 2

Bari. Sax.

Tpt. 1

Tpt. 2

Tpt. 3

Tpt. 4

Tbn. 1

Tbn. 2

Tbn. 3

B. Tbn.

J. Gtr.

Pno.

Bass

Dr.

Cm Dbm7 Gb7 Fm7 Bb7(#11) Bbm7 Eb7(b9) Ab6 F7

Cm Dbm7 Gb7 Fm7 Bb7 Bbm7 Eb7(b9) Ab6 F7

B

41

Alto 1

Alto 2

Tenor 1

Tenor 2

Bari. Sax. (FlugelHorn)

Tpt. 1

Tpt. 2

Tpt. 3

Tpt. 4

Tbn. 1

Tbn. 2

Tbn. 3

B. Tbn.

J. Gtr.

Pno.

Bass

Dr.

p *mp* *mf*

p *mp* *mf*

p *mp* *mf*

p *mp* *mf*

p *mp* *mf*

B \flat m7 Eb7(\sharp 9) Ab \flat 6 A \circ 7 B \flat m7 Eb7 Cm7 D \flat m7

B \flat m7 Eb7(\sharp 9) Ab \flat 6 A \circ 7 B \flat m7 Eb7 Cm7 D \flat m7

B

49

Alto 1 *mp* *p*

Alto 2 *mp* *p*

Tenor 1 *mp* *p*

Tenor 2 *mp* *p*

Bari. Sax. *mp* *p*

Tpt. 1

Tpt. 2

Tpt. 3

Tpt. 4

Tbn. 1

Tbn. 2

Tbn. 3

B. Tbn.

J. Gtr.

Pno.

Bass

Dr.

D^ø7 *G7(b13)* *Cm* *D^bm7* *G^b7* *Fm7* *B^b7(#11)* *B^bm7* *E^b7(b9)*

D^ø7 *G7* *Cm* *D^bm7* *G^b7* *Fm7* *B^b7* *B^bm7* *E^b7(b9)*

C

57

Alto 1

Alto 2

Tenor 1

Tenor 2

Bari. Sax.

Tpt. 1

Tpt. 2

Tpt. 3

Tpt. 4

Tbn. 1

Tbn. 2

Tbn. 3

B. Tbn.

J. Gtr.

Pno.

Bass

Dr.

Harmon mute

Harmon Mute

(FlugelHorn)

Harmon Mute

Harmon Mute

Harmon Mute

Harmon Mute

Cup Mute

Cup Mute

Cup Mute

Cup Mute

Cup Mute

Cup Mute

Cup Mute

Cup Mute

Ab⁶ Db^{maj7} Ab^{m7} Db⁷ G^b^{maj7} G^{ø7} C⁷(#5) F^{m7} B^b7(b⁹) B^b^{m7} Eb¹³

Ab⁶ Ab/E^b Eb^{m7} Ab⁷ D^b^{maj7} Ab^{m7} Db⁷ G^b^{maj7} F^{m7} B^b7(b⁹) B^b^{m7} Eb¹³

C

C

D

67

Alto 1
Alto 2
Tenor 1
Tenor 2
Bari. Sax.
Tpt. 1
Tpt. 2
Tpt. 3
Tpt. 4
Tbn. 1
Tbn. 2
Tbn. 3
B. Tbn.
J. Gtr.
Pno.
Bass
Dr.

p mp mf mp

Quartet, COMP!
Ab⁶ A⁰⁷ Bbm⁷ Eb⁷ Cm⁷ Dbm⁷ D⁰⁷ G⁷ Cm Dbm⁷ Gb⁷ Fm⁷

D TIME!

88

Alto 1

Alto 2

Tenor 1

Tenor 2

Bari. Sax.

Bb⁶ B^{o7} Cm⁷ F⁷ Dm⁷ Ebm⁷ E^{o7} A⁷

Tpt. 1

Tpt. 2

Tpt. 3

Tpt. 4

Tbn. 1

Tbn. 2

Tbn. 3

B. Tbn.

(Tenor 1 solo)

J. Gtr.

Pno.

Eb⁷ B¹³ Bb¹³ A¹³ Ab¹³ Ab⁶ A^{o7} Bbm⁷ Eb⁷ Cm⁷ Dbm⁷ D^{o7} G⁷

(Tenor 1 solo)

Bass

Eb⁷ Ab⁶ A^{o7} Bbm⁷ Eb⁷ Cm⁷ Dbm⁷ D^{o7} G⁷

Dr.

FILL

SWING!!! (Tenor 1 solo)

E

99

Alto 1

Alto 2

Tenor 1

Tenor 2

Bari. Sax.

Tpt. 1

Tpt. 2

Tpt. 3

Tpt. 4

Tbn. 1

Tbn. 2

Tbn. 3

B. Tbn.

J. Gtr.

Pno.

Bass

Dr.

Harmon Mute

Cup Mute

Chord progression (Tenor 1): Dm Ebm7 A7 Gm7 C7(#11) Cm7 F7(b9) Bb6 G7 Cm7 F7 Bb6 B°7

Chord progression (J. Gtr.): Cm Dbm7 Gb7 Fm7 Bb7(#11) Bbm7 Eb7(b9) Ab6 F7 Bbm7 Eb7(b9) Ab6 A°7

Chord progression (Bass): Cm Dbm7 Gb7 Fm7 Bb7 Bbm7 Eb7(b9) Ab6 F7 Bbm7 Eb7(b9) Ab6 A°7

111

Alto 1

Alto 2

Tenor 1

Tenor 2

Bari. Sax.

Tpt. 1

Tpt. 2

Tpt. 3

Tpt. 4

Tbn. 1

Tbn. 2

Tbn. 3

B. Tbn.

J. Gtr.

Pno.

Bass

Dr.

Chords: Cm⁷, F⁷, Dm⁷, E^bm⁷, E^ø7, A⁷, Dm, E^bm⁷, A^b7, Gm⁷, C⁷(#11), Cm⁷

Chords: B^bm⁷, E^b7, Cm⁷, D^bm⁷, D^ø7, G⁷, Cm, D^bm⁷, G^b7, Fm⁷, B^b7(#11), B^bm⁷

Chords: B^bm⁷, E^b7, Cm⁷, D^bm⁷, D^ø7, G⁷, Cm, D^bm⁷, G^b7, Fm⁷, B^b7, B^bm⁷

122 **F**

Alto 1

Alto 2

Tenor 1

Tenor 2

Bari. Sax.

Tpt. 1

Tpt. 2

Tpt. 3

Tpt. 4

Tbn. 1

Tbn. 2

Tbn. 3

B. Tbn.

J. Gtr.

Pno.

Bass

Dr.

Chords: F7(b9), Bbmaj7 3, Bb7, Ebmaj7, Bbm7, Eb7, Abmaj7, Aø7, D7(#5), Gm7, C7(b9), Eb7(b9), Ab6, Ab7(#11), Dbmaj7, Abm7, Db7, Gbmaj7, Gø7, C7(#5), Fm7, Bb7(b9)

Articulations: Harmon mute, Cup Mute

F

G

131

Alto 1

Alto 2

Tenor 1

Tenor 2

Bari. Sax.

Tpt. 1

Tpt. 2

Tpt. 3

Tpt. 4

Tbn. 1

Tbn. 2

Tbn. 3

B. Tbn.

J. Gtr.

Pno.

Bass

Dr.

Cm⁷ F¹³

(FlugelHorn)

Harmon Mute

Cup Mute

Quartet, COMP!

Bbm⁷ Eb¹³ Ab⁶ A^{o7} Bbm⁷ Eb⁷ Cm⁷ Dbm⁷ D^{o7} G⁷

Bbm⁷ Eb¹³ Ab⁶ A^{o7} Bbm⁷ Eb⁷ Cm⁷ Dbm⁷ D^{o7} G⁷

G TIME!

141

Alto 1 *mp*

Alto 2 *mp*

Tenor 1 *mp*

Tenor 2 *mp*

Bari. Sax. *mp*

Tpt. 1

Tpt. 2

Tpt. 3

Tpt. 4

Tbn. 1 *mp*

Tbn. 2 *mp*

Tbn. 3 *mp*

B. Tbn. *mp*

J. Gtr.

Pno.

Bass

Dr.

SOLO

f

f

f

f

Cm Dbm7 Gb7 Fm7 Bb7(#11) Bbm7 Eb7(b9) Dbm(maj7)

Cm Dbm7 Gb7 Fm7 Bb7 Bbm7 Eb7(b9) Dbm(maj7)

Coffee

Joaquin Garcia

♩ = 130

PIANO SOLO

8 8

19 2 2

25 **A** 8

33 6

41 **B** *p* *mp*

45 *mf*

49 *mp*

53 *p*

57 **C** 3

61

141

mp

3

147 SOLO

3

151

63

67 **D**

71

75

79

83

87

105

123

128

136

141

153

Coffee

Joaquin Garcia

♩ = 130

PIANO SOLO

8

8

19

2

2

25 **A**

8

33

6

41 **B**

p *mp*

45

mf

49

mp *v*

53

p

57 **C**

3

61

63

67 **D**

p *mp* *mf*

71

mp

75

mp

79

p

83

mp

87

mp

92

mp

96

mp

100

mp

104

mp

108 F⁷ **E** B^{b6} B^{o7} C^{m7}

112 F⁷ D^{m7} E^{bm7} E^{o7}

116 A⁷ D^m E^{bm7} A^{b7} G^{m7}

120 C^{7(#11)} C^{m7} F^{7(b9)} B^bmaj⁷

124 **F** B^{b7} E^bmaj⁷ B^bm⁷ E^{b7} A^bmaj⁷ A^{o7}

128 D^{7(#5)} G^{m7} C^{7(b9)} C^{m7}

132 F¹³ **G** 2

137 2 p p mp

142 9 p

154

Coffee

Joaquin Garcia

♩ = 130

PIANO SOLO

8 8

19 2 2

25 **A** 8

33 6

41 **B** *p* *mp*

45 *mf*

49 *mp*

53 *p*

57 **C** 3

61 //

63

67 **D**

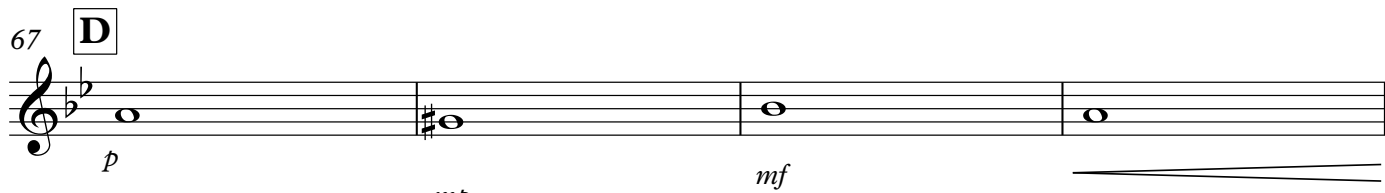

71

75

79

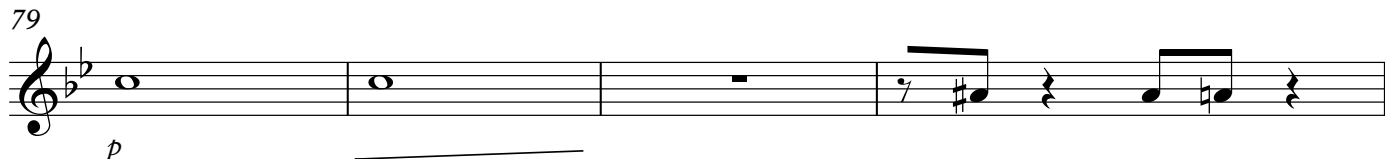

83

87

105 **E**

123 **F**

128 **G**

136

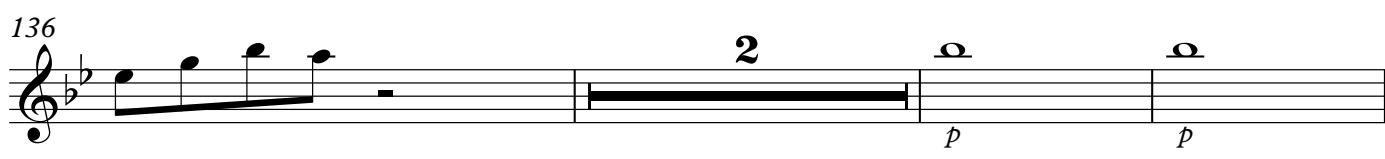

141

mp

4

^

^

148

4

p

Coffee

Joaquin Garcia

♩ = 130

PIANO SOLO

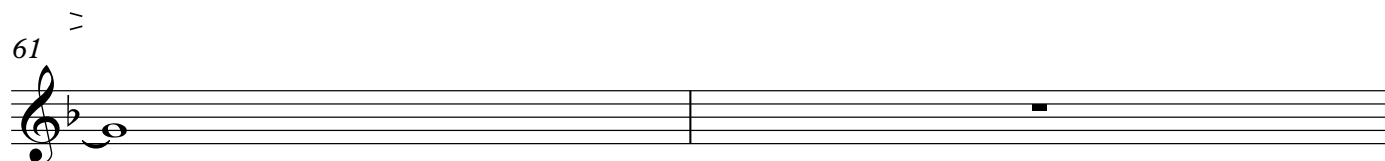
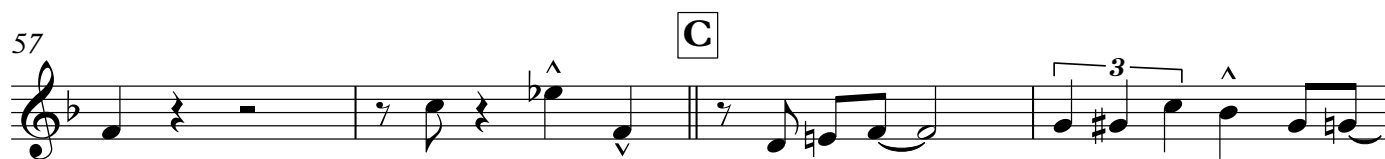
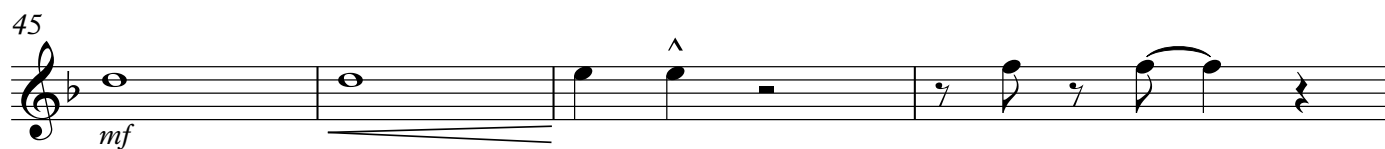
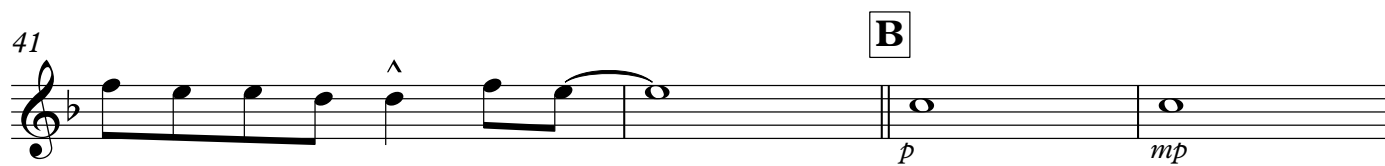
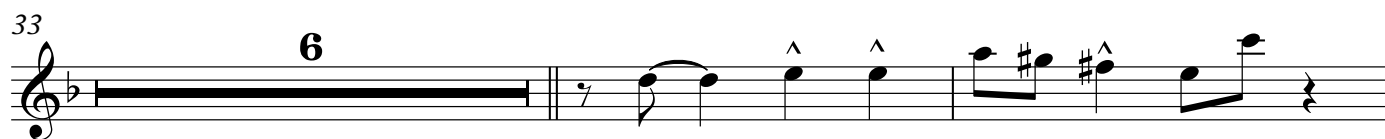
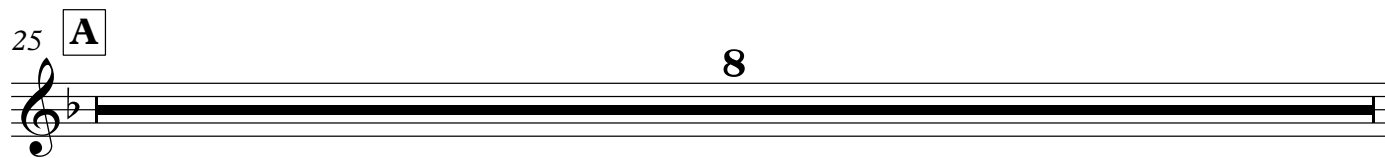
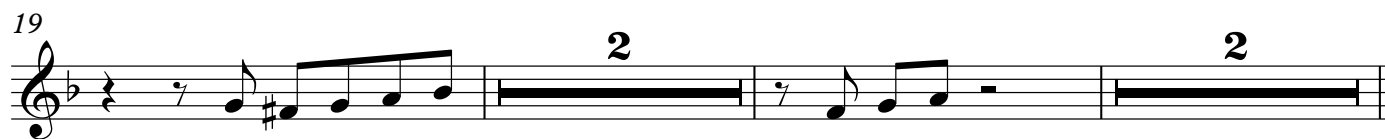
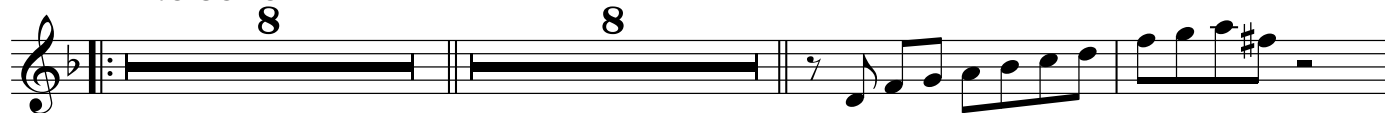

63

67 **D**

p *mp* *mf*

71

75

79

83

87

105

E

123

F

128

G

136

p *p*

141

mp

4

3

148

3

p

154

Coffee

Joaquin Garcia

♩ = 130

PIANO SOLO **8**

19 **2**

24 **A** **8**

33 **6** **2**

41 (FlugelHorn) **B** **2**

46

49

53

57 **C** **2** Harmon Mute

62 Harmon Mute (FlugelHorn) **2**

67 **D**

71

75

79

83

87

92

117

121

125 **F**

130

134

138

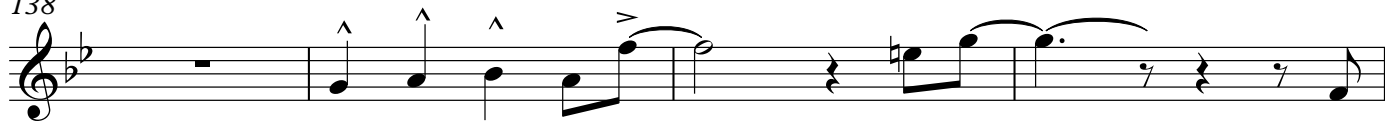

142

146

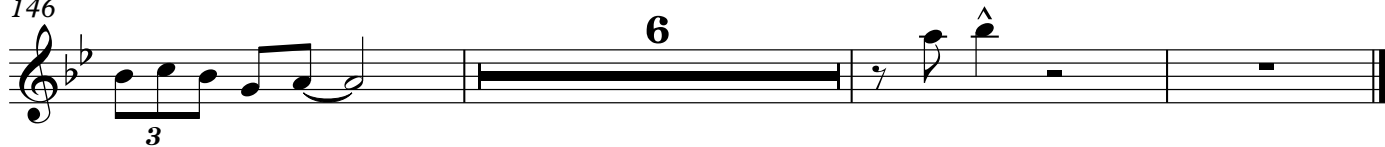

Coffee

Joaquin Garcia

♩ = 130

PIANO SOLO

8

19 2

24 A 8

33 6

41 B 3

47 2

49 6

57 C 2 Harmon Mute

62 Harmon Mute

66 Harmon Mute D 3 3

74 7

Coffee

Joaquin Garcia

♩ = 130

PIANO SOLO **8**

2

A **8**

6

B **3**

2

4

C **2** Harmon Mute

Harmon Mute

66 Harmon Mute **D** 3 3

74 5

82 *p* *mp* *f*

86 2

91 15 Harmon Mute

109 **E** 8

120 3

124 **F** 2 Harmon mute

129 Harmon Mute Harmon Mute

133 **G** 7

143 10

Coffee

Joaquin Garcia

♩ = 130

PIANO SOLO **8**

8

19 **2**

24 **A** **8**

33 **6**

41 **B** **3**

47 **2**

49 **6**

57 **C** **2** Harmon Mute

62 Harmon Mute

66 Harmon Mute **D** **3** **3**

74

84

89

107

Harmon Mute

E

6

116

120

124

F

2

Harmon mute

129

Harmon Mute

Harmon Mute

133

G

7

143

10

Coffee

Joaquin Garcia

♩ = 130

PIANO SOLO **8**

19

23 **A** **8**

33 **6**

41 **B** **3**

47 **2**

49

53 **4**

57 **C** **2** Cup Mute

62 Cup Mute

66 Cup Mute **D** **3** **3**

142

149

154

74

82

86

91

109

E

113

118

122

F

127

Cup Mute

131

Cup Mute

G

138

142

149

154

Coffee

Joaquin Garcia

♩ = 130

PIANO SOLO

8

19

23 **A** 8

33 6

41 **B** 3

47 2

49 6

57 **C** 2 Cup Mute

62 Cup Mute

66 Cup Mute **D** 3 3

74 7

82

86

91

109

E

113

118

122

F

127

Cup Mute

Cup Mute

131

Cup Mute

G

138

142

149

Coffee

Joaquin Garcia

♩ = 130

PIANO SOLO
8

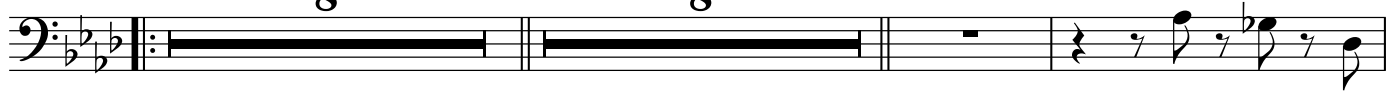

19

23

33

41

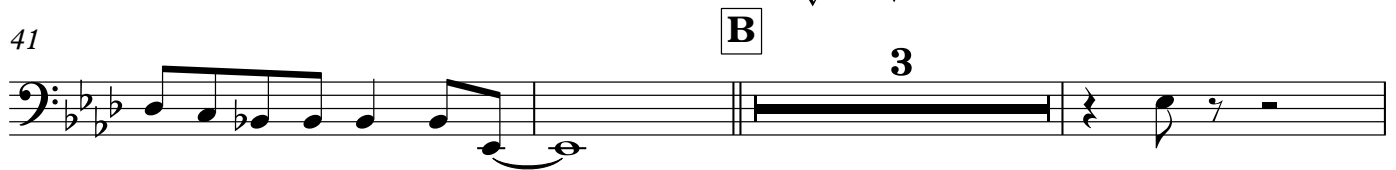

47

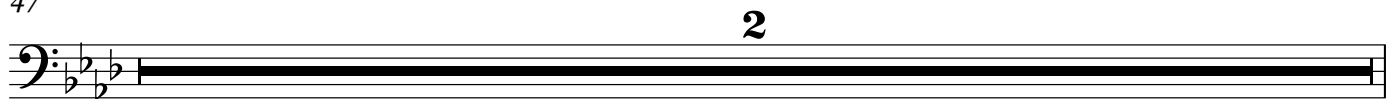

49

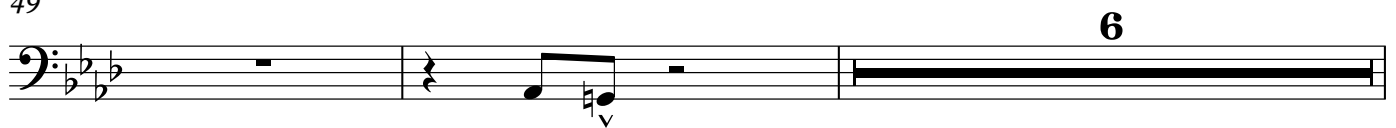

57

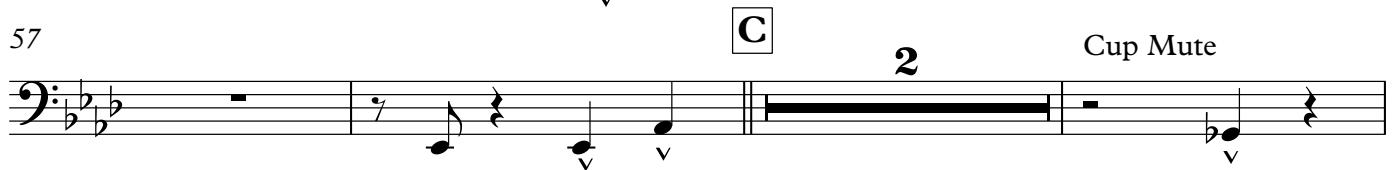

62

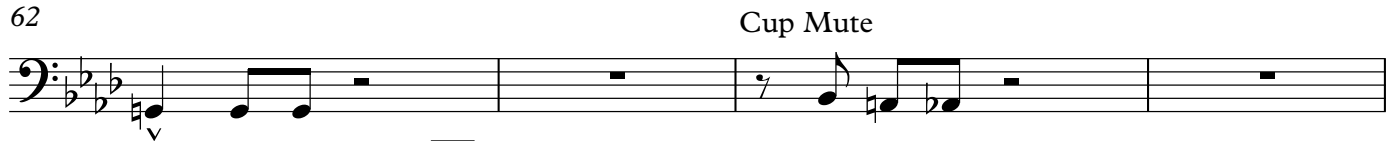

66

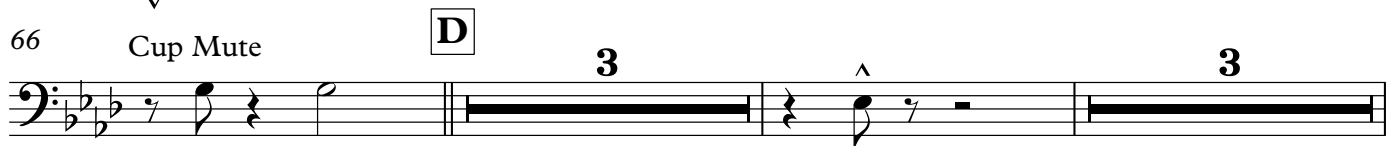

74

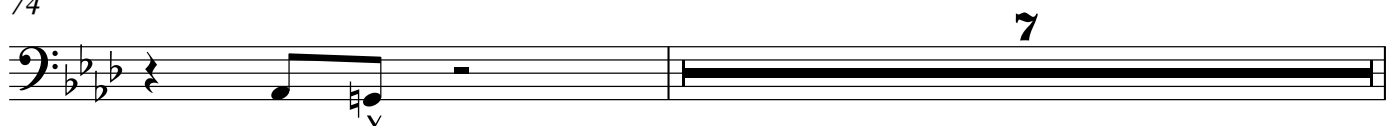

82

86

91

109

E

113

118

122

F

127

Cup Mute

Cup Mute

131

Cup Mute

G

138

142

149

Coffee

Joaquin Garcia

♩ = 130

PIANO SOLO

8 8 8 **A**

26

30

33

37

41 **B**

45

49

53

57 **C** **D**

69

73

77

81 (Tenor 1 solo)

92

134

138

142

146

Coffee

Joaquin Garcia

♩ = 130

PIANO SOLO

Ab⁶ A^{o7} Bbm⁷ Eb⁷ /Db

5 Cm⁷ Dbm(maj7) Gb13(#11) Fm⁷ Bb⁷ Bbm⁷ Eb7(b9)

9 Ab⁶ A^{o7} Bbm⁷ Eb⁷ /Db

13 Cm⁷ F7(#5) F#m⁷ B7(b9) Em⁷ A7(#11)

17 Ab⁶ F⁷ Bbm⁷ Eb⁷

21 Eb^{o7} Ab7(b9) Dbmaj7 C7(#5) B⁷ Bb⁷ A⁷

V.S.

2

A

Quartet, COMP!

25 $A\flat^6$ $A^{\circ 7}$ $B\flat m^7$ $E\flat^7$

29 Cm^7 $D\flat m^7$ $D^{\circ 7}$ G^7

33 Cm $D\flat m^7$ $G\flat^7$ Fm^7 $B\flat^7(\#11)$

37 $B\flat m^7$ $E\flat^7(b9)$ $A\flat^6$ F^7

B

41 $B\flat m^7$ $E\flat^7(\#5)$ $A\flat^6$ $A^{\circ 7}$

45 $B\flat m^7$ $E\flat^7$ Cm^7 $D\flat m^7$

49 $D^{\circ 7}$ $G^7(b13)$ Cm $D\flat m^7$ $G\flat^7$

53 Fm7 Bb7(#11) Bbm7 Eb7(b9)

57 Ab6 **C** Dbmaj7 Abm7 Db7

61 Gbmaj7 Gø7 C7(#5) Fm7 Bb7(b9)

65 Bbm7 Eb13 **D** Ab6 Aø7

Quartet, COMP!

69 Bbm7 Eb7 Cm7 Dbm7

73 Dø7 G7 Cm Dbm7 Gb7

77 Fm7 Bb7(#11) Bbm7 Eb7(b9)

81 $A\flat\text{maj}7$ $D\flat^6$ D°

85 $A\flat/E\flat$ $F7(\#5)$ $B\flat m7$ $E\flat 7$

89 B^{13} $B\flat^{13}$ A^{13} $A\flat^{13}$ $A\flat^6$ $A^\circ 7$

93 $B\flat m7$ $E\flat 7$ Cm^7 $D\flat m7$

97 $D^\circ 7$ G^7 Cm $D\flat m7$ $G\flat 7$

101 Fm^7 $B\flat 7(\#11)$ $B\flat m7$ $E\flat 7(\flat 9)$

105 $A\flat^6$ F^7 $B\flat m7$ $E\flat 7(\flat 9, \#5)$

109 $A\flat^6$ **E** $A^{\circ 7}$ $B\flat m^7$ $E\flat^7$

113 Cm^7 $D\flat m^7$ $D^{\circ 7}$ G^7

117 Cm $D\flat m^7$ $G\flat^7$ Fm^7 $B\flat^7(\#11)$

121 $B\flat m^7$ $E\flat^7(b9)$ $A\flat^7(\#11)$

125 **F** $D\flat maj^7$ $A\flat m^7$ $D\flat^7$ $G\flat maj^7$ $G^{\circ 7}$ $C^7(\#5)$

129 Fm^7 $B\flat^7(b9)$ $B\flat m^7$ $E\flat^{13}$

133 **Quartet, COMP!**
 $A\flat^6$ $A^{\circ 7}$ $B\flat m^7$ $E\flat^7$

137 Cm⁷ D^bm⁷ D^ø7 G⁷

141 Cm D^bm⁷ G^b7 Fm⁷ B^b7(#11)

145 B^bm⁷ E^b7(b9) D^bm(maj7) G^b13(#11)

149 Cm⁷ A^b6/C B^ø7 B^bm⁷ E^b7(b9) A^b6

153 hold until fade B^b/a^b *pp*

Coffee

Joaquin Garcia

♩ = 130 PIANO SOLO
Ab⁶

A^{o7} Bbm⁷ Eb⁷ /Db

5 Cm⁷ Dbm(maj7) Gb¹³(#11) Fm⁷ Bb⁷ Bbm⁷ Eb⁷(b9)

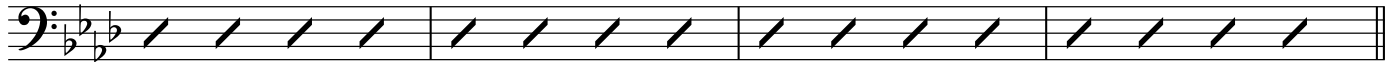

9 Ab⁶ A^{o7} Bbm⁷ Eb⁷ /Db

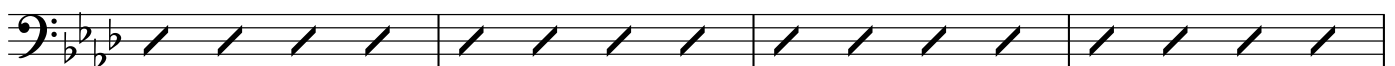

13 Cm⁷ F⁷(#5) F#m⁷ B⁷(b9) Em⁷ A⁷(#11)

17 Ab⁶ F⁷ Bbm⁷ Eb⁷

21 Eb^{o7} Ab⁷(b9) Dbmaj7 C⁷(#5) B⁷ Bb⁷ A⁷

25 **A** Ab⁶ 2 FEEL A^{o7} Bbm⁷ Eb⁷

29 Cm⁷ Dbm⁷ D^{o7} G⁷

33 Cm Dbm⁷ Gb⁷ Fm⁷ Bb⁷

37 Bbm⁷ Eb⁷(b9) Ab⁶ F⁷

41 Bbm⁷ Eb⁷(b9) **B** Ab⁶ A^{o7}

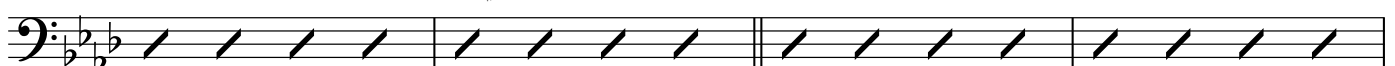

V.S.

45 Bbm⁷ Eb⁷ Cm⁷ Dbm⁷

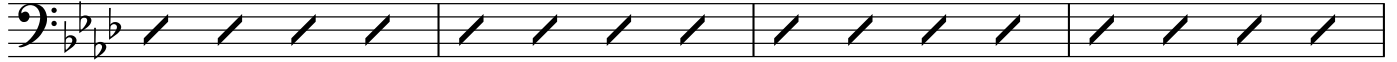

49 D^{ø7} G⁷ Cm Dbm⁷ Gb⁷

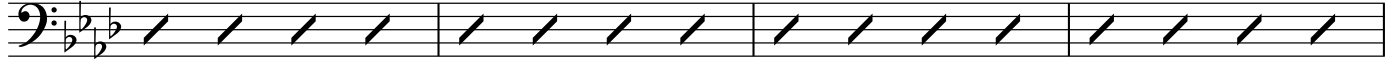

53 Fm⁷ Bb⁷ Bbm⁷ Eb⁷(b9)

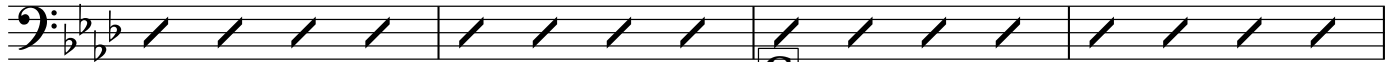

57 Ab⁶ Ab/Eb Ebm⁷ Ab⁷ Dbmaj⁷ Abm⁷ Db⁷

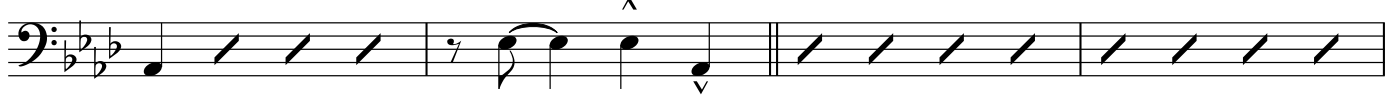

61 Gbmaj⁷ Fm⁷ Bb⁷(b9)

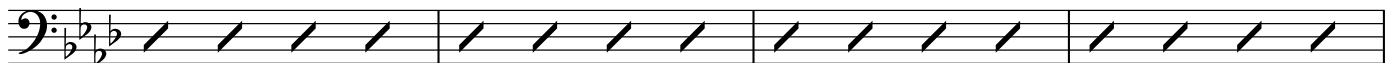

65 Bbm⁷ Eb¹³ D Ab⁶ A^{ø7}

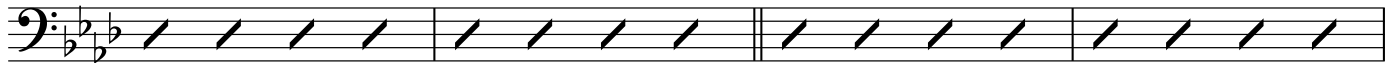

69 Bbm⁷ Eb⁷ Cm⁷ Dbm⁷

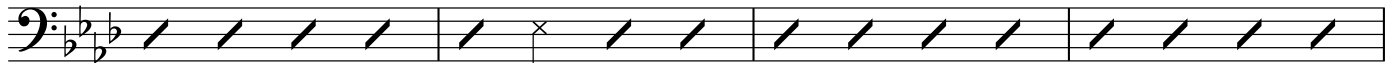

73 D^{ø7} G⁷ Cm Dbm⁷ Gb⁷

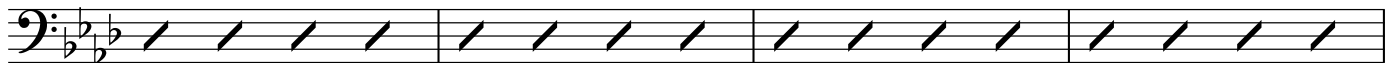

77 Fm⁷ Bb⁷ Bbm⁷ Eb⁷(b9)

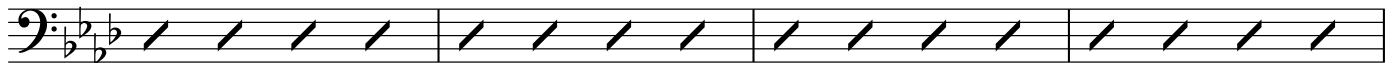

81 Abmaj⁷ Db⁶ D^o

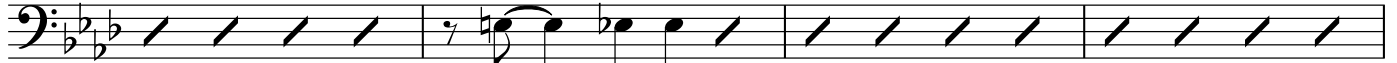

85 Ab/Eb F7(#5) Bbm⁷ Eb⁷

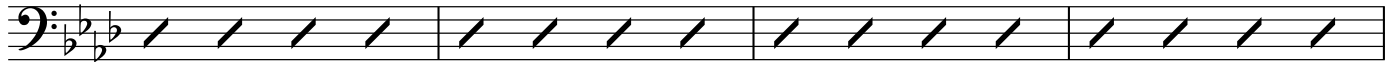

89

(Tenor 1 solo)

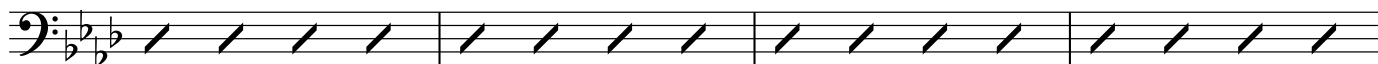
93 Bbm⁷Eb⁷Cm⁷Dbm⁷97 D^{ø7}G⁷

Cm

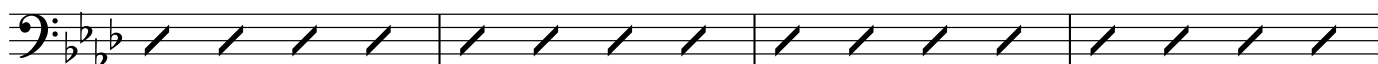
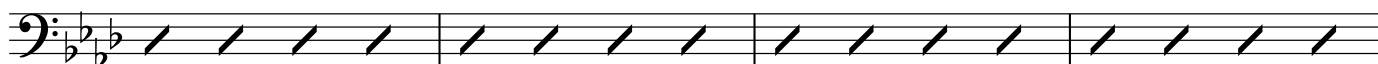
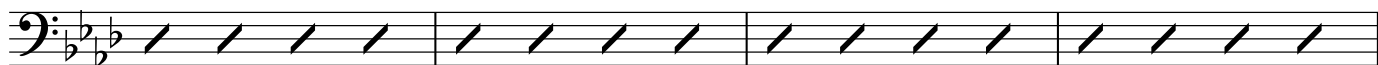
Dbm⁷Gb⁷101 Fm⁷Bb⁷Bbm⁷Eb7(b⁹)105 Ab⁶F⁷Bbm⁷Eb7(b⁹_{#5})

109

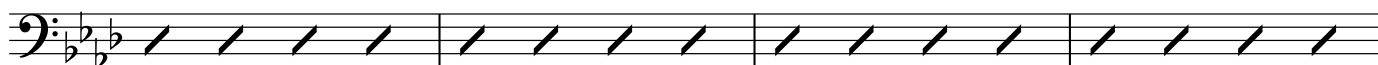
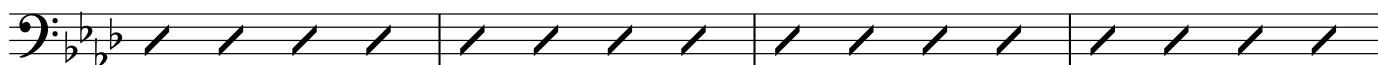
Ab⁶ **E**A^{°7}Bbm⁷Eb⁷113 Cm⁷Dbm⁷D^{ø7}G⁷

117 Cm

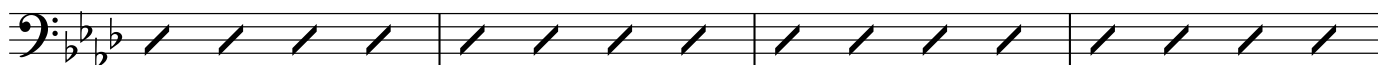
Dbm⁷Gb⁷Fm⁷Bb⁷121 Bbm⁷Eb7(b⁹)Ab⁶Ab7(b⁹_{#11})

125

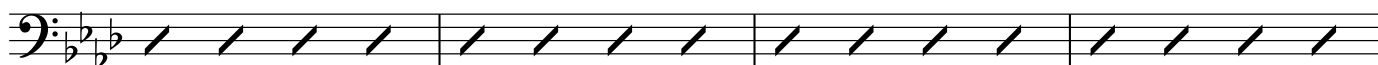
F Dbmaj⁷Abm⁷Db⁷Gbmaj⁷G^{ø7}C⁷(#5)

129

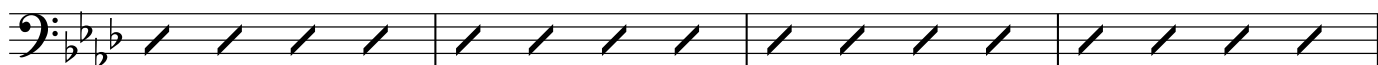
Fm⁷Bb7(b⁹)Bbm⁷Eb¹³

4

133 **G** Ab⁶ A^{o7} Bbm⁷ Eb⁷

137 Cm⁷ Dbm⁷ D^{o7} G⁷

141 Cm Dbm⁷ Gb⁷ Fm⁷ Bb⁷

145 Bbm⁷ Eb^{7(b9)} Dbm(maj7) Gb^{13(#11)}

149 Cm⁷ Ab^{6/C} B^{o7} Bbm⁷ Eb^{7(b9)} Ab⁶

153 hold until fade

Coffee

Joaquin Garcia

♩ = 130

8

BRUSHES

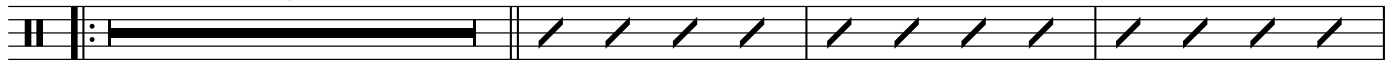

PIANO SOLO

12

16

20

24

A 2 FEEL
TIME! (NO MORE BRUSHES)

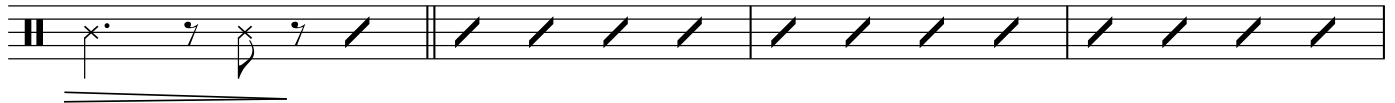

28

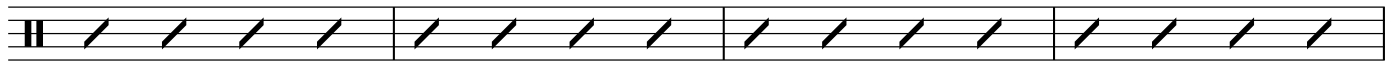

32

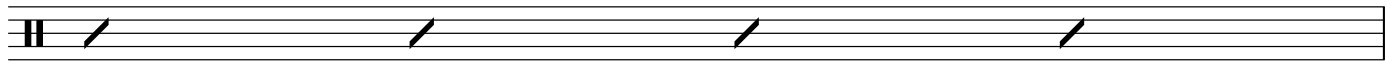

33

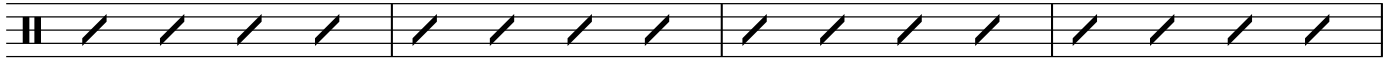

37

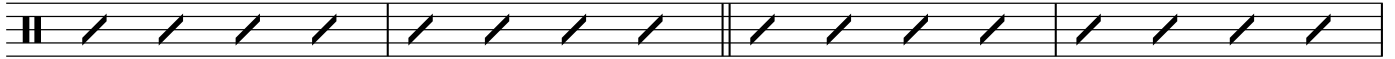

41

B

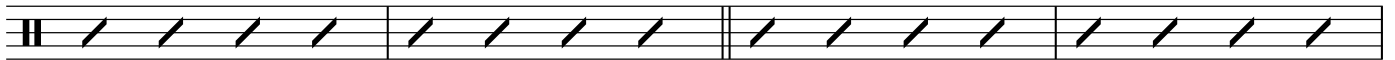

45

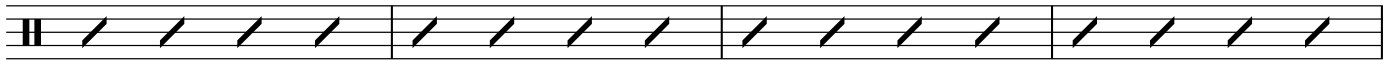

49

53

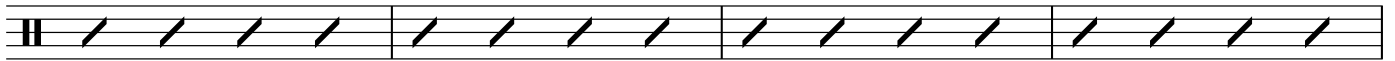

57

C

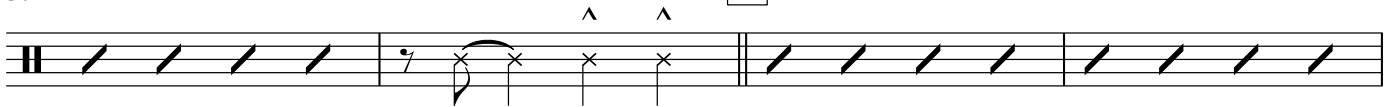

61

65

D

TIME!

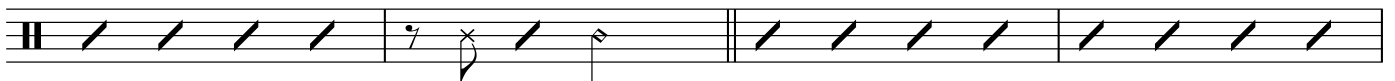

69

73

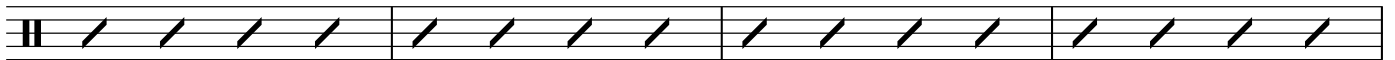

77

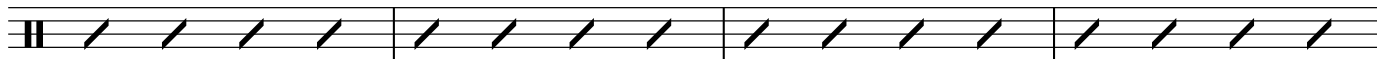

81

85

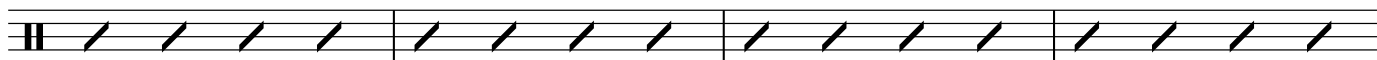

89

FILL SWING!!! (Tenor 1 solo)

93

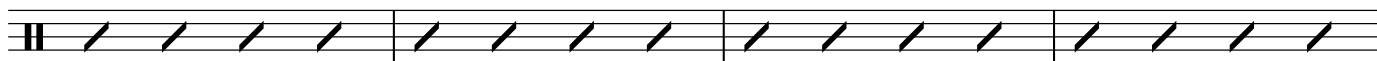

97

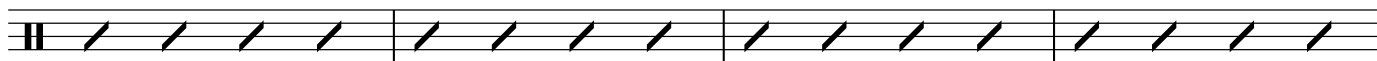

101

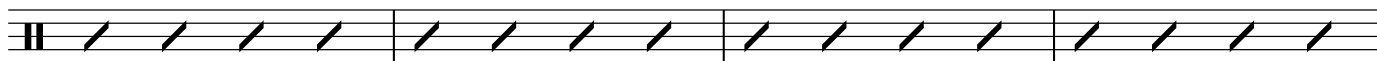

105

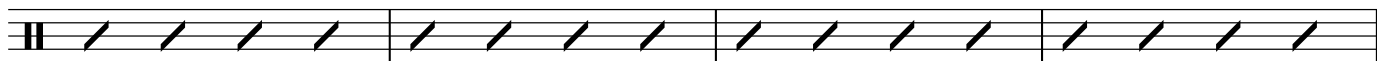

109 **E**

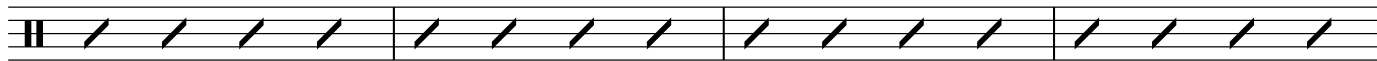

113

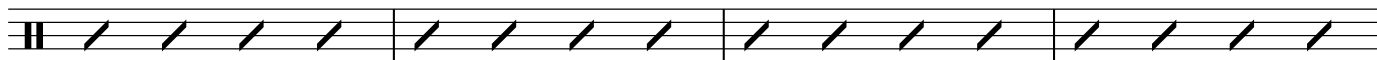

117

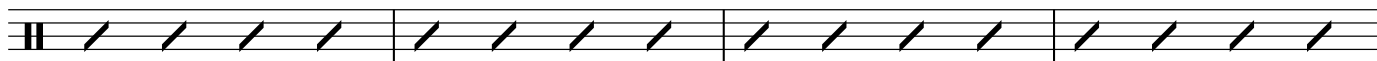

121

125 **F**

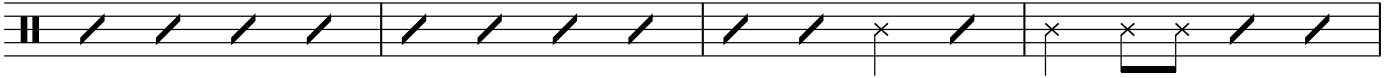

129

133 **G** TIME!

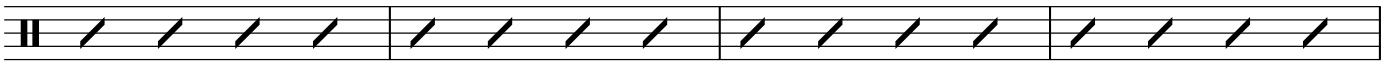

137

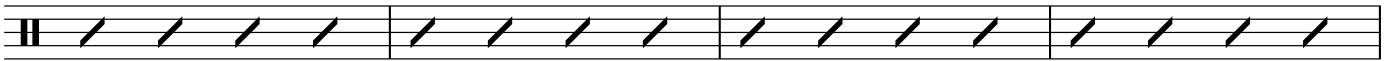

141

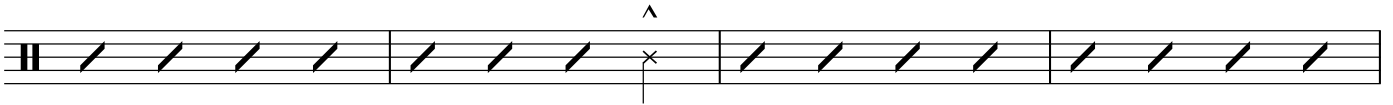

145

149

153

