

**BUILDINGS**

STATION & DWELLING	WOOD
"	"
OIL HO.	"
M.C.	"
TOOL HO.	"
DWELLING	"
"	"
SHED	"
TURNABLE	"
CATTLE PEN	"
NATCHMAN'S BOX	"
ASH HOUSE	"
SECTION HOUSE	"
"	"
SHED	"
ENGINE HOUSE	"
TURNABLE	"
TOOL HOUSE	"

**SIDINGS**

SIDING NO. 1	LENGTH
" 2	"
" 3	"
" 5	"
" 6	"
" 7	"
" 8	"
" 9	"
" 10	"
" 11	"
TOTAL	66

CROSSING FARM

PL. NO.

**GRAND TRUNK RY. STATION YARD**  
**GLENCOE**  
 SCALE 200 FT. = 1 INCH

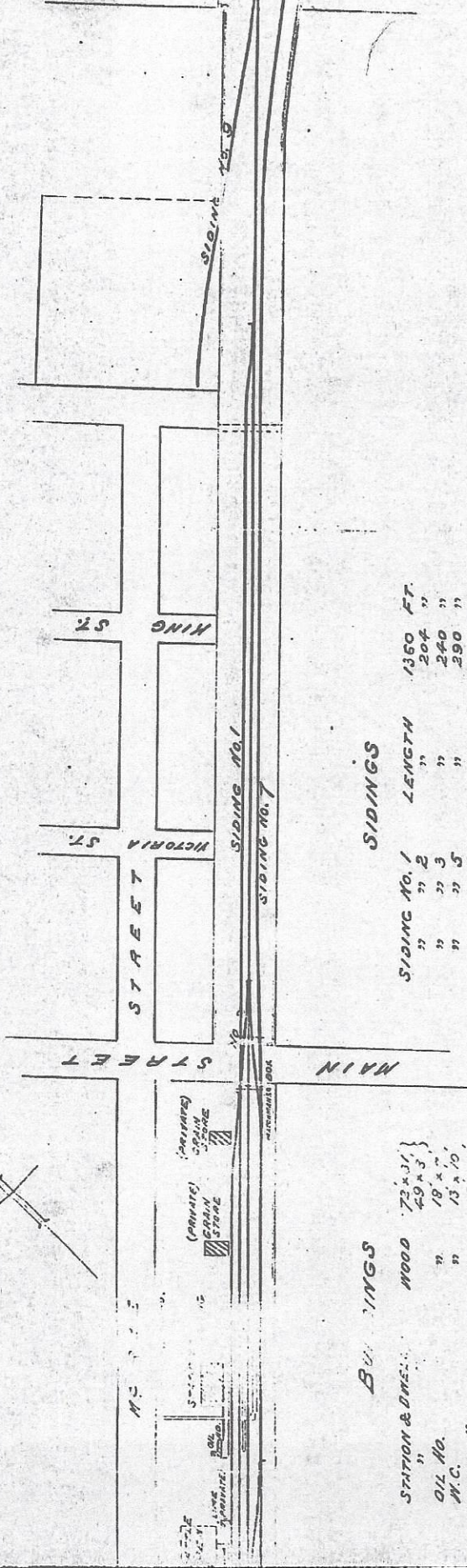

**BUILDINGS**

STATION & DWELL.	WOOD
OIL No.	72 x 31
M.C.	49 x 3
TOOL No.	18 x 10
DWELLING	13 x 10
SHED	19 x 13
TURNABLE	36 x 14
CATTLE PEN	25 x 13
WATCHMAN'S EN.	10 x 9
ASH HOUSE	25 x 10
SECTION No. 1	50' DIAM.
SECTION No. 2	67' x 63'
ENGINE HOUSE	9' x 9'
TURNABLE	20' x 12'
TOOL HOUSE	28' x 14'
	33' x 27'
	16' x 13'
	67' x 15'
	50' DIAM.
	14' x 10'

**SIDINGS**

SIDING No. 1	LENGTH	1350 FT.
" 2	"	204 "
" 3	"	240 "
" 5	"	290 "
" 6	"	2404 "
" 7	"	277 "
" 8	"	238 "
" 9	"	770 "
" 10	"	443 "
" 11	"	452 "
<b>TOTAL</b>		<b>6679</b>