

GRAND TRUNK RY. STATION YARD
JARVIS
 SCALE 200 FT = 1 INCH

GRAND TRUNK RY. PROPERTY
 WITHIN LINES BORDERED GREEN

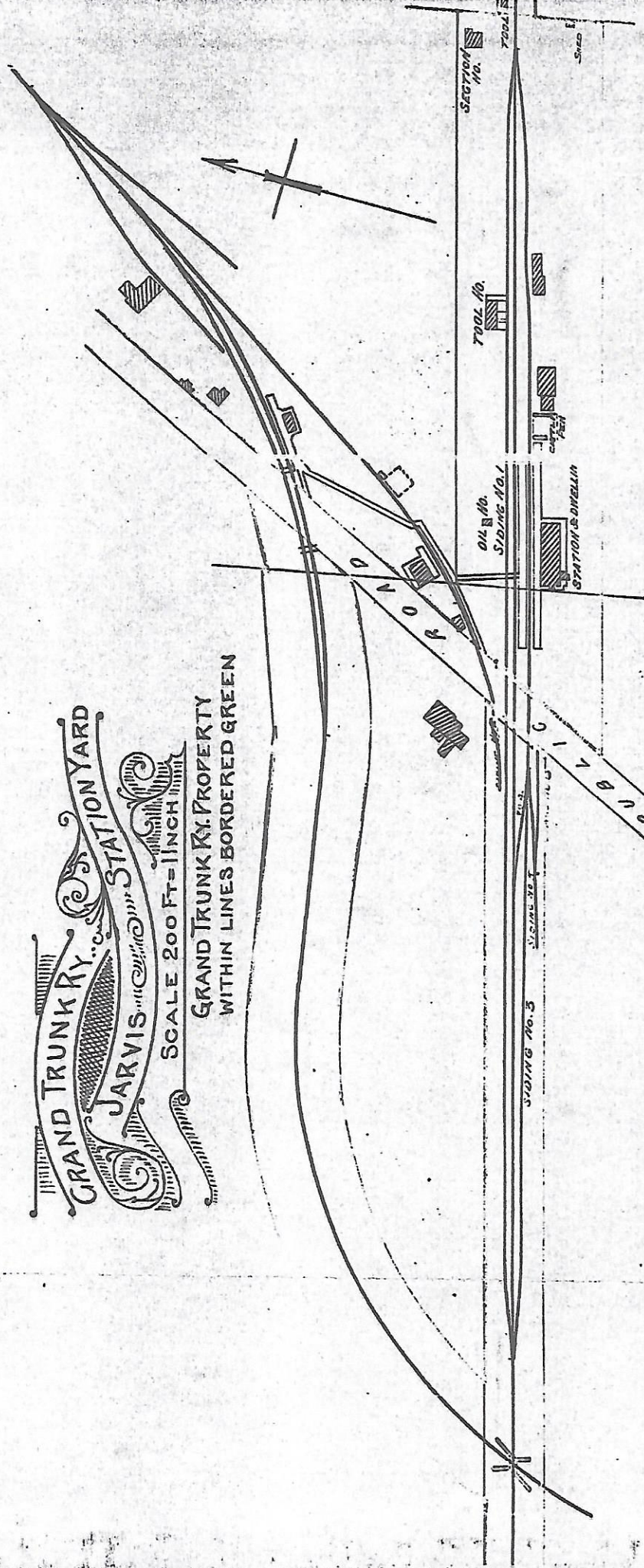

BUILDINGS

STATION & DWELLING	WOOD	112' x 33'
TOOL HO.	"	50' x 18'
SECTION HO.	"	29' x 24', end lean to
TOOL HO.	"	16' x 10'
OIL HO.	"	15' x 11'
SHED	"	17' x 10'
CATTLE PEN	"	46' x 40'

SIDINGS

SIDING No. 1	LENGTH	2294 FT.
" 2	"	150 "
" 3	"	2202 "
" 4	"	224 "
" 5	"	517 "
" 6	"	225 "
TOTAL LENGTH	"	5552 FT.