

GRAND TRUNK RY. MARSHVILLE STATION YARD
SCALE 200 FT. = 1 INCH

GRAND TRUNK RY. PROPERTY
 WITHIN LINES BORDERED GREEN

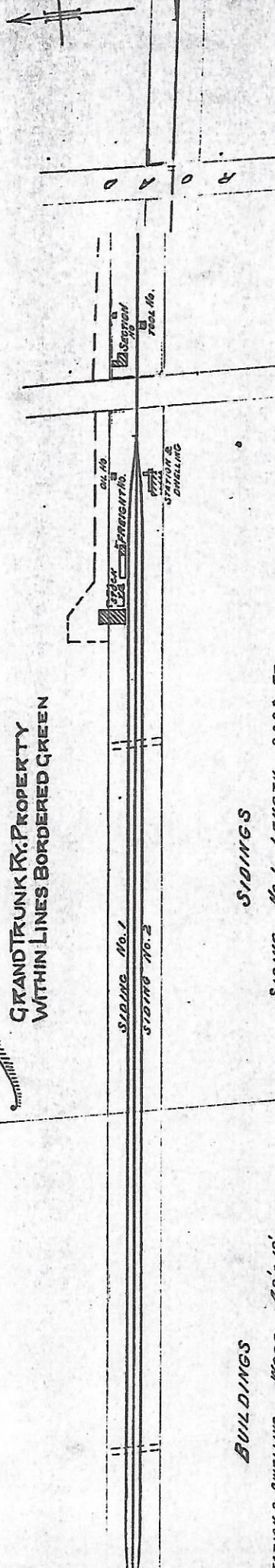
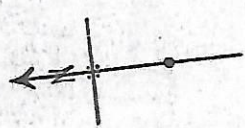

BUILDINGS

STATION & DWELLING	WOOD	48' x 18'
FREIGHT HO.	"	20' x 12'
STOCK YARD	"	10' x 8'
SECTION HO.	"	25' x 19', and lean to
TOOL HO.	"	13' x 10'
STOCK YARD	"	44' x 30'

SIDINGS

SIDING	No. 1	LENGTH	2322 FT.
"	" 2	"	2322 "
		TOTAL LENGTH	4644 FT.