Prepare The Royal Highway
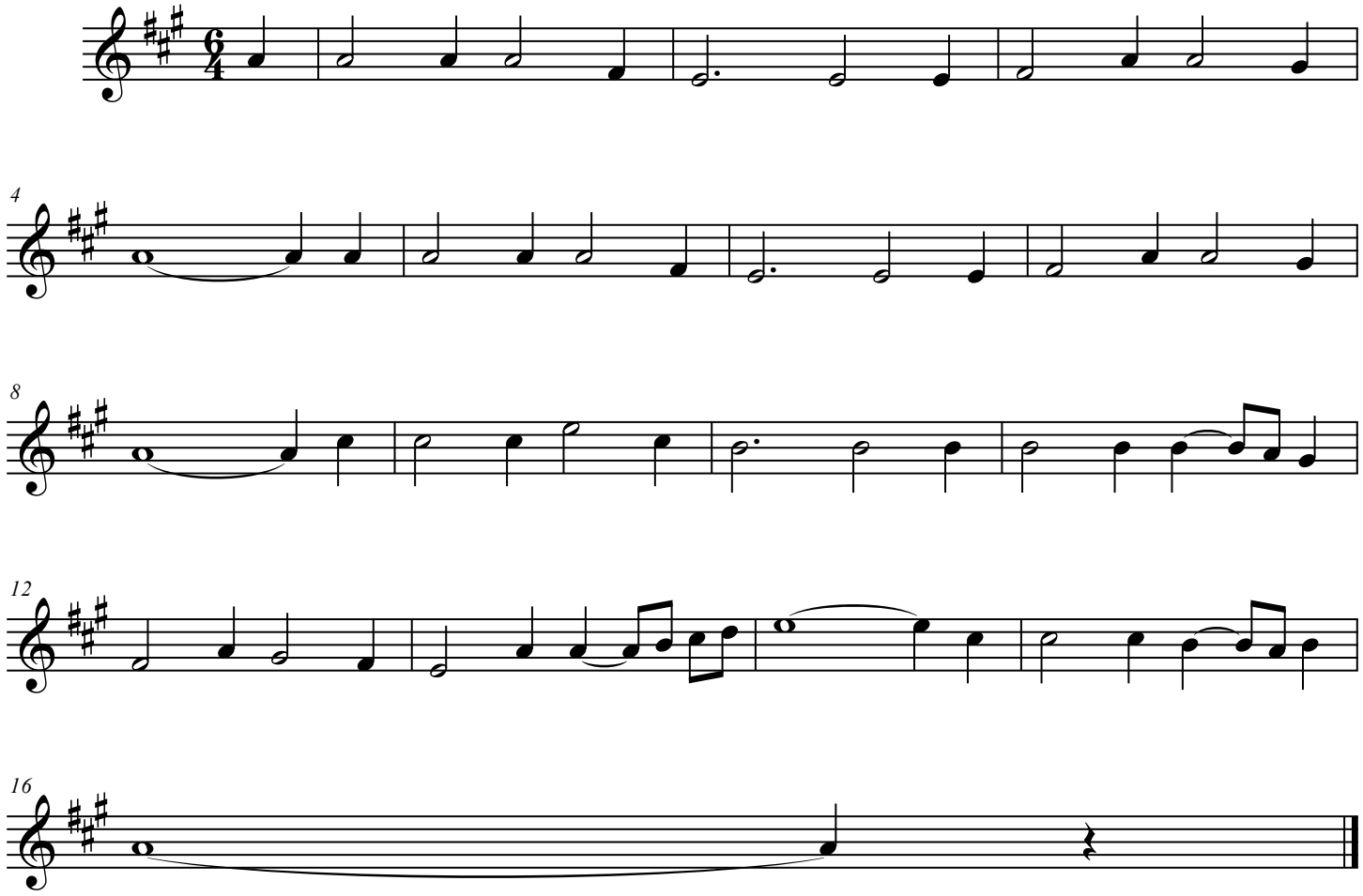
Trumpet, melody