

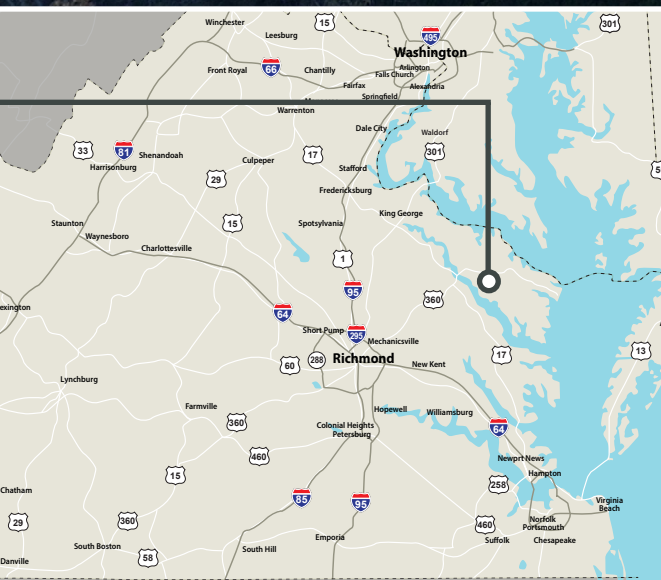

**Old Glebe Point Road
Burgess, VA 22432**

**FOR SALE | 90± ACRES
NORTHUMBERLAND COUNTY
Price: \$745,000 (\$8,277/acre)**



Features

APPROXIMATELY 2,000 FEET of water frontage on Betts Mill Creek

SEVERAL waterfront homes sites with potential for a family compound or multiple waterfront lots

MATURE TIMBER across the entire property comprising of loblolly pine and various hardwoods

TOPOGRAPHY is relatively flat across the majority of the site with gradual slopes to the northern boundary and waterfrontage

TAX ID/GPIN: 36-1-33

Contacts

Brent Altaffer

804-793-0055

baltaffer@commonwealthland.com

Ryan Fanelli

804-400-6163

rfanelli@commonwealthcommercial.com



**COMMONWEALTH
LAND**

4198 Cox Road, Suite 200 | Glen Allen, VA 23060
MAILING ADDRESS: P.O. Box 71150 | Richmond, VA 23255
T 804-326-LAND (5263) | F 804-346-5901

COMMONWEALTHLAND.COM

*Commonwealth Land represents the Owner of this property.
Information contained herein, is deemed reliable but not guaranteed.*



Doug Dorsey co-listed

804-389-0905

DougDorsey@SRMFRE.com



COMMONWEALTH
LAND

Old Glebe Point Road
Burgess, VA 22432

FOR SALE | 90± ACRES
NORTHUMBERLAND COUNTY
Price: \$745,000 (\$8,277/acre)

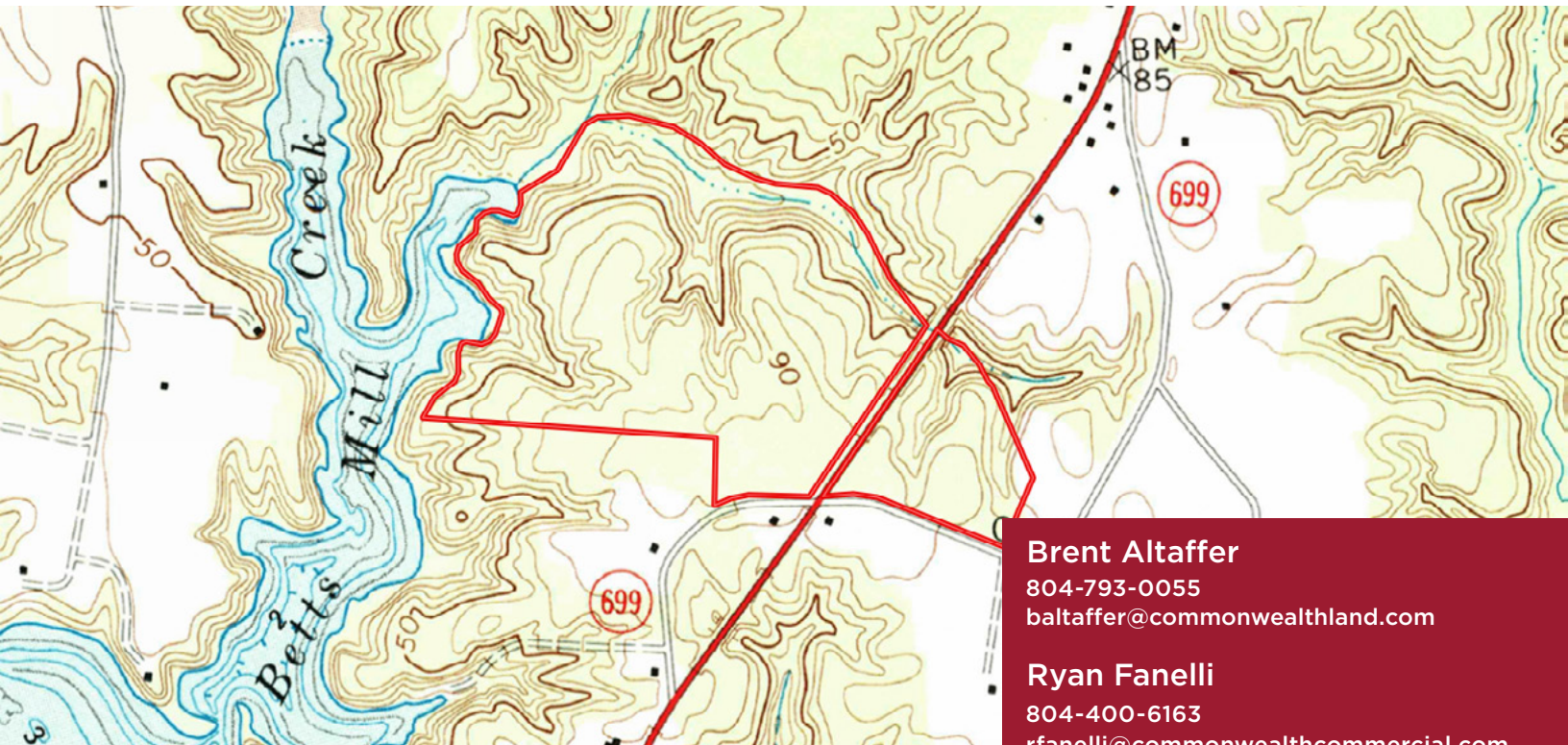

Brent Altaffer
804-793-0055
baltaffer@commonwealthland.com

Ryan Fanelli
804-400-6163
rfanelli@commonwealthcommercial.com

Doug Dorsey (co-listed)
804-389-0905
DougDorsey@SRMFRE.com



COMMONWEALTH
LAND

4198 Cox Road, Suite 200 | Glen Allen, VA 23060 | T 804-326-LAND (5263) | COMMONWEALTHLAND.COM



COMMONWEALTH
LAND

Old Glebe Point Road
Burgess, VA 22432

FOR SALE | 90± ACRES
NORTHUMBERLAND COUNTY
Price: \$745,000 (\$8,277/acre)

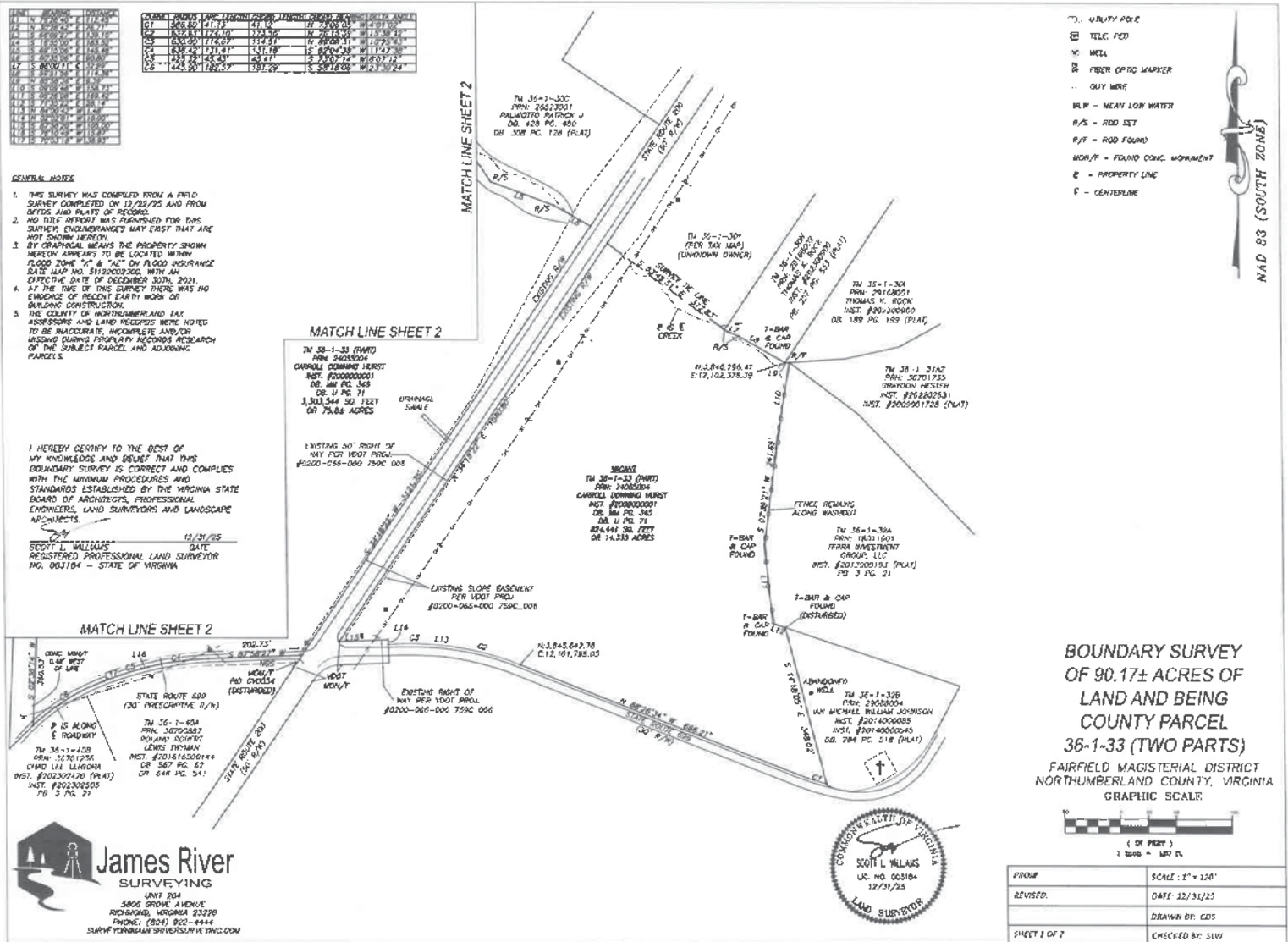

James River SURVEYING
5806 GROVE AVENUE
RICHMOND, VIRGINIA 23276
PHONE: (804) 922-4444
SURVEY@COMMONWEALTHLAND.COM



Brent Altaffer
804-793-0055
baltaffer@commonwealthland.com

Ryan Fanelli
804-400-6163
rfanelli@commonwealthcommercial.com

Doug Dorsey (co-listed)
804-389-0905
DougDorsey@SRMFRE.com



COMMONWEALTH
LAND



COMMONWEALTH
LAND

Old Glebe Point Road
Burgess, VA 22432

FOR SALE | 90± ACRES
NORTHUMBERLAND COUNTY
Price: \$745,000 (\$8,277/acre)

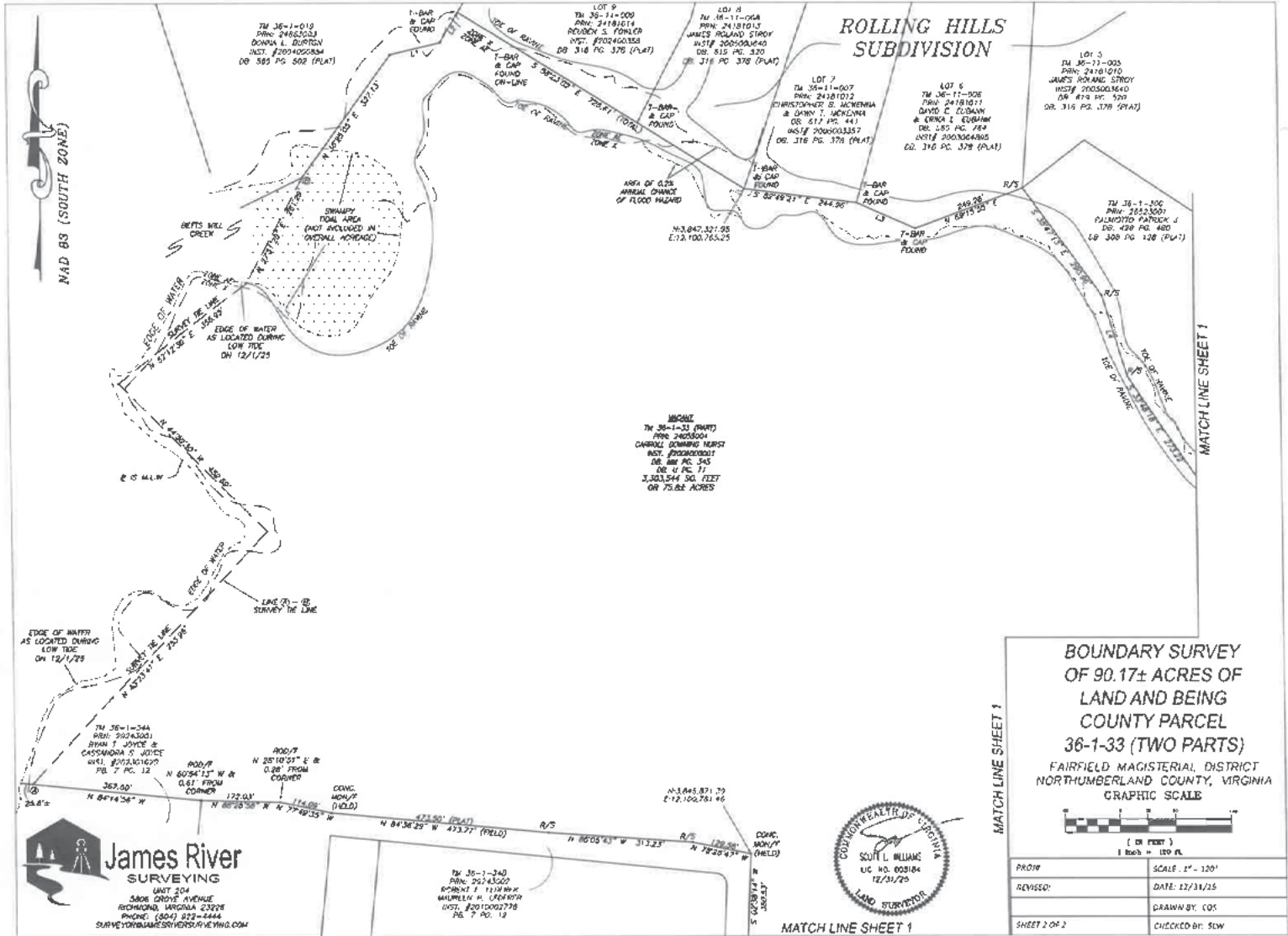

Brent Altaffer
804-793-0055
baltaffer@commonwealthland.com

Ryan Fanelli
804-400-6163
rfanelli@commonwealthcommercial.com

Doug Dorsey (co-listed)
804-389-0905
DougDorsey@SRMFRE.com



COMMONWEALTH
LAND

4198 Cox Road, Suite 200 | Glen Allen, VA 23060 | T 804-326-LAND (5263) | COMMONWEALTHLAND.COM



COMMONWEALTH
LAND

**Old Glebe Point Road
Burgess, VA 22432**

**FOR SALE | 90± ACRES
NORTHUMBERLAND COUNTY
Price: \$745,000 (\$8,277/acre)**

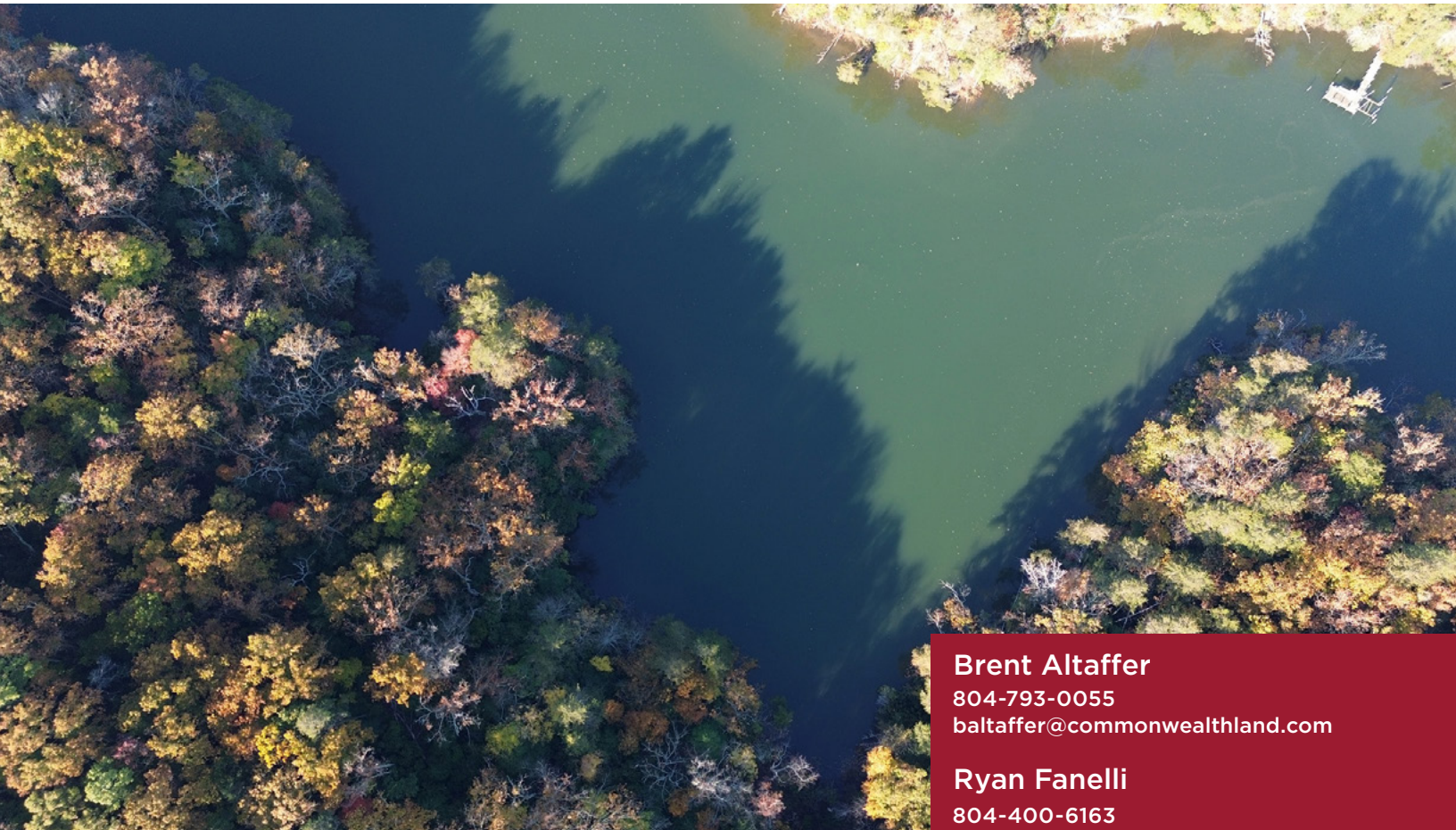

Brent Altaffer

804-793-0055

baltaffer@commonwealthland.com

Ryan Fanelli

804-400-6163

rfanelli@commonwealthcommercial.com

Doug Dorsey (co-listed)

804-389-0905

DougDorsey@SRMFRE.com



COMMONWEALTH
LAND

4198 Cox Road, Suite 200 | Glen Allen, VA 23060 | T 804-326-LAND (5263) | COMMONWEALTHLAND.COM



COMMONWEALTH
LAND

Old Glebe Point Road
Burgess, VA 22432

FOR SALE | 90± ACRES
NORTHUMBERLAND COUNTY
Price: \$745,000 (\$8,277/acre)

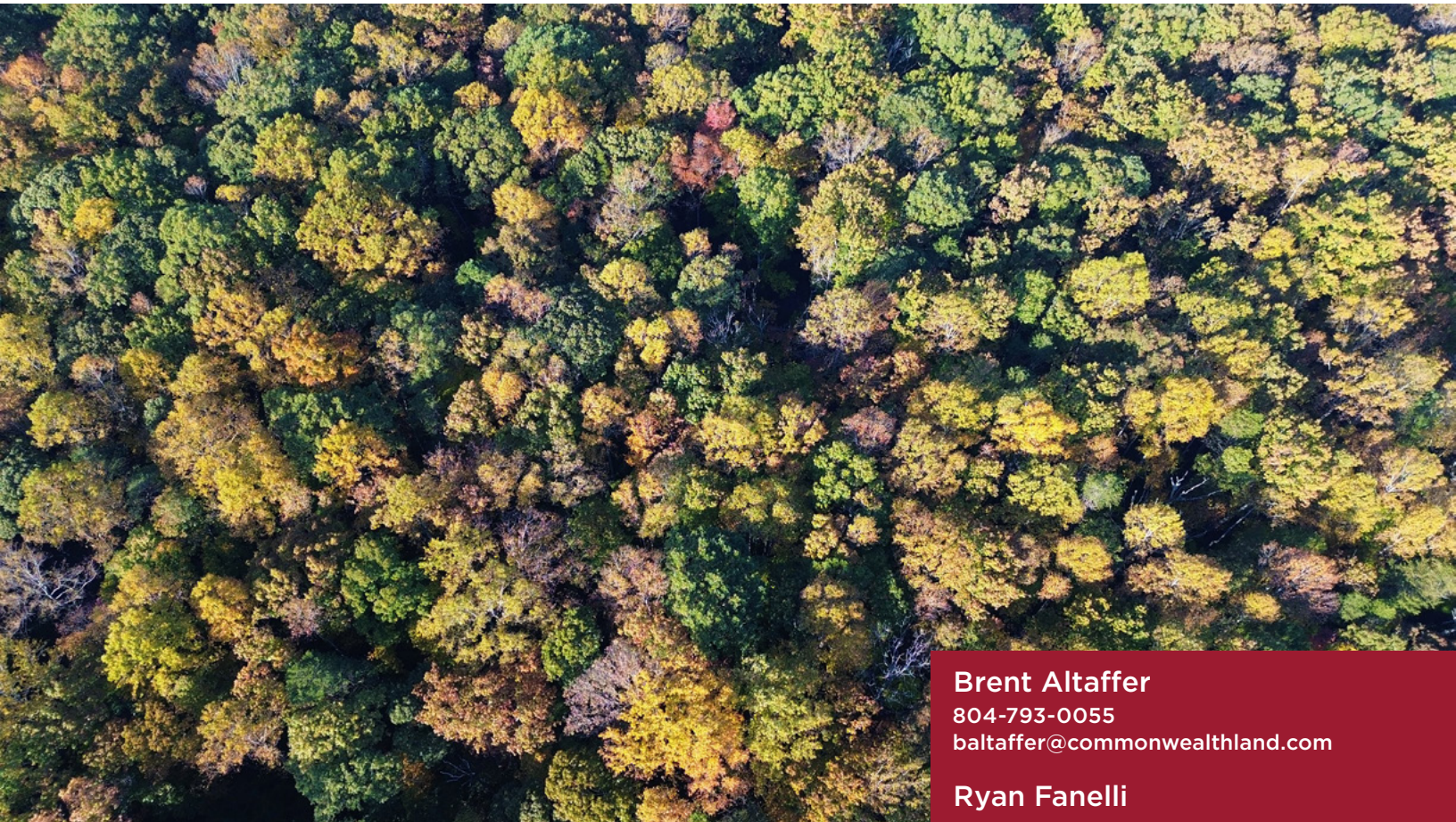

Brent Altaffer

804-793-0055

baltaffer@commonwealthland.com

Ryan Fanelli

804-400-6163

rfanelli@commonwealthcommercial.com

Doug Dorsey (co-listed)

804-389-0905

DougDorsey@SRMFRE.com



COMMONWEALTH
LAND

4198 Cox Road, Suite 200 | Glen Allen, VA 23060 | T 804-326-LAND (5263) | COMMONWEALTHLAND.COM



COMMONWEALTH
LAND

Old Glebe Point Road
Burgess, VA 22432

FOR SALE | 90± ACRES
NORTHUMBERLAND COUNTY
Price: \$745,000 (\$8,277/acre)

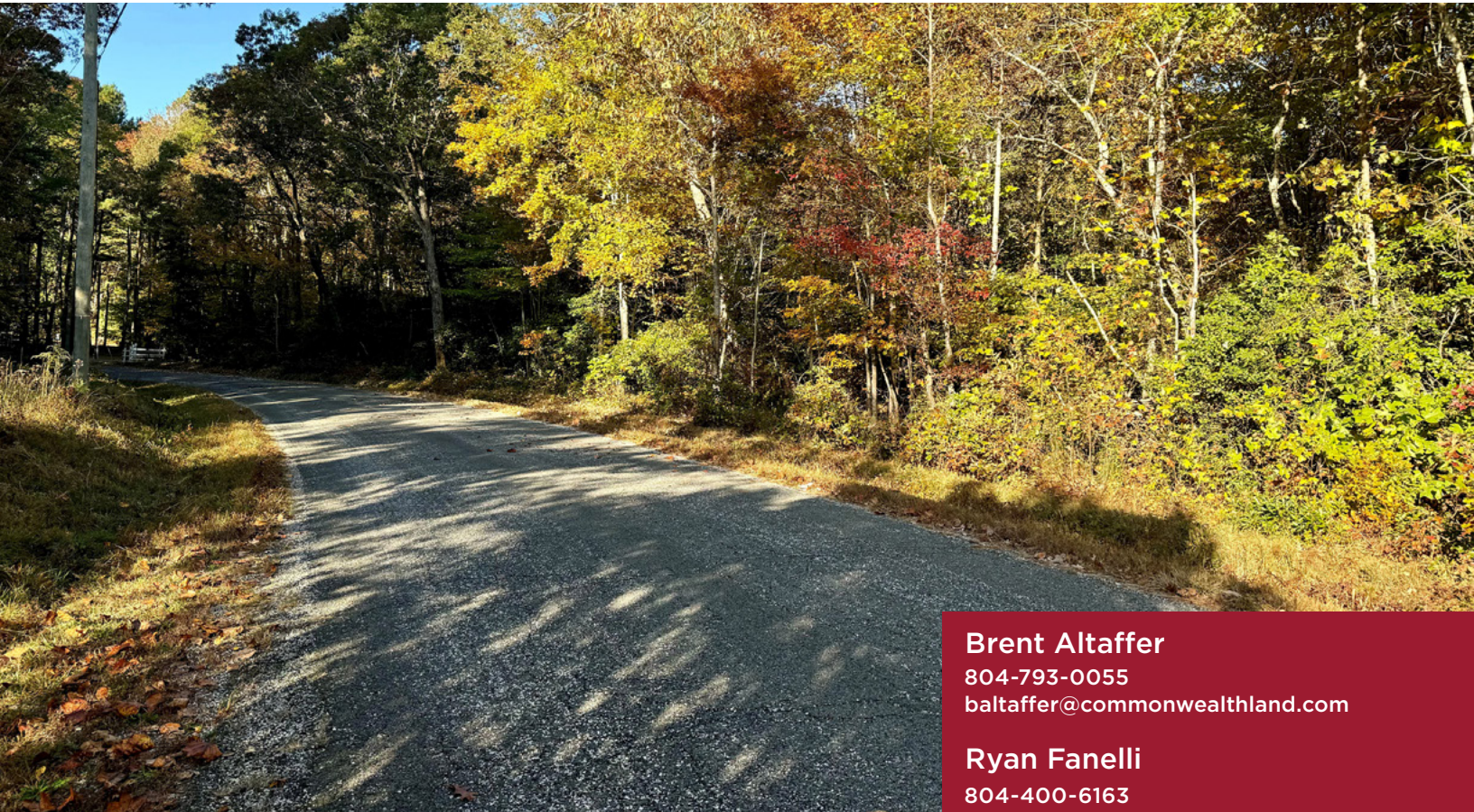

Brent Altaffer

804-793-0055

baltaffer@commonwealthland.com

Ryan Fanelli

804-400-6163

rfanelli@commonwealthcommercial.com

Doug Dorsey (co-listed)

804-389-0905

DougDorsey@SRMFRE.com



COMMONWEALTH
LAND

4198 Cox Road, Suite 200 | Glen Allen, VA 23060 | T 804-326-LAND (5263) | COMMONWEALTHLAND.COM