

FOR SALE

UTILITIES AT SITE

Commercial Development

Route 1 and Green Chimneys Court | Ashland, VA 23005

COMMONWEALTH COMMERCIAL
Comprehensive Property Solutions

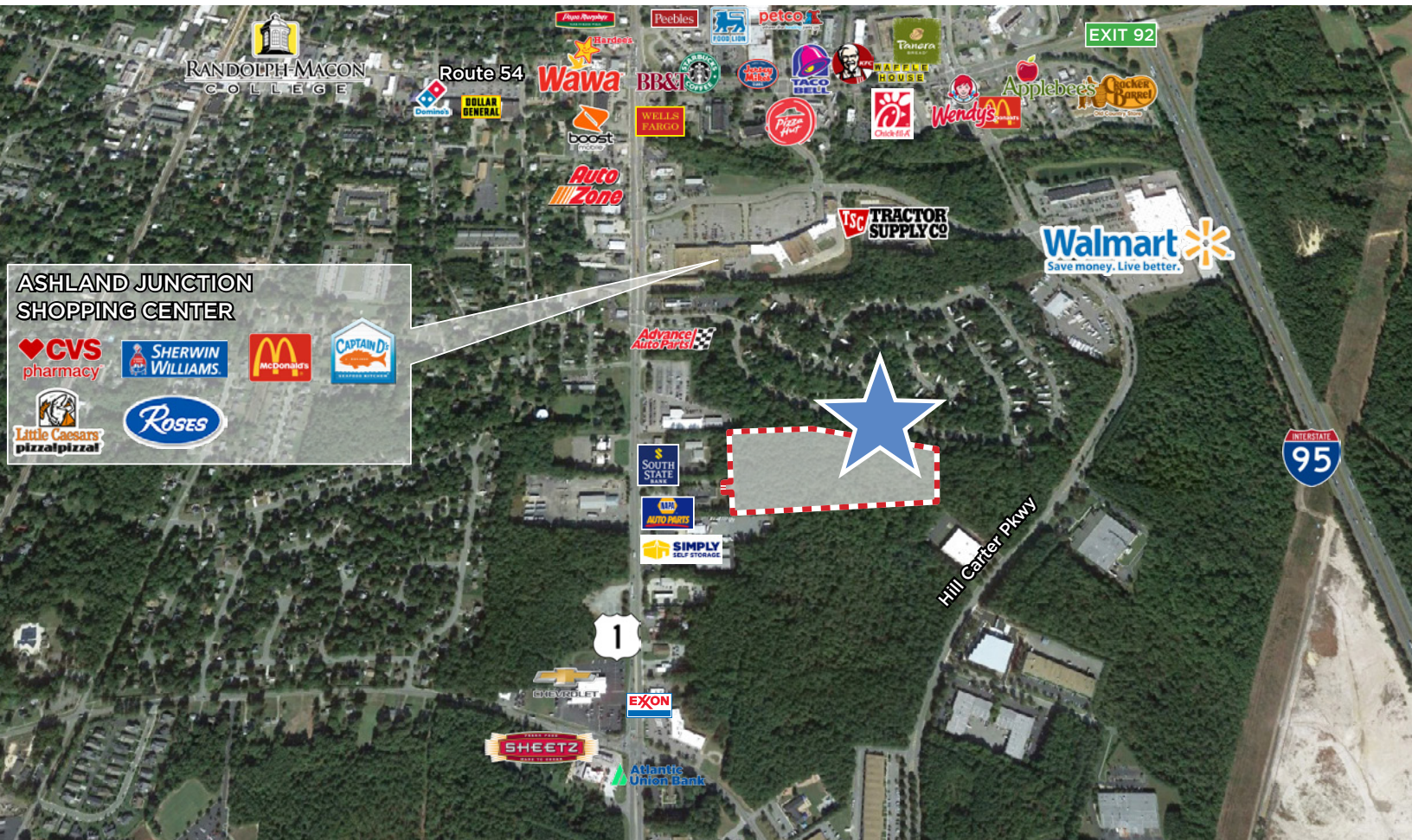

PROPERTY SUMMARY

- › 13.099± acres available
- › Land for Commercial Development
- › Utilities at site
- › Roughly one mile to I-95 at exit 92B
- › Nearby retailers include First Capital Bank, Napa Auto Parts, Food Lion, CVS, Patrick GMC, Reines RV Center, Walmart

DEMOGRAPHICS	3 MILE	5 MILE	10 MILE
TOTAL POPULATION	12,948	25,825	195,527
AVERAGE HH INCOME	\$102,766	\$134,745	\$135,560
DAYTIME EMPLOYEES	4,208	8,759	21,047

FOR MORE INFORMATION:

CHRIS JENKINS

Vice President
804-228-4928
cjenkins@commonwealthcommercial.com

JOE BUHRMAN

Senior Vice President
804-433-1811
jbuhrman@commonwealthcommercial.com

Commonwealth Commercial Partners, LLC represents the Owner of this property. Information contained herein is deemed reliable but is not guaranteed.

CONCEPT ROAD

GREEN CHIMNEYS COURT EXTENSION

TOWN OF ASHLAND

07/20/22

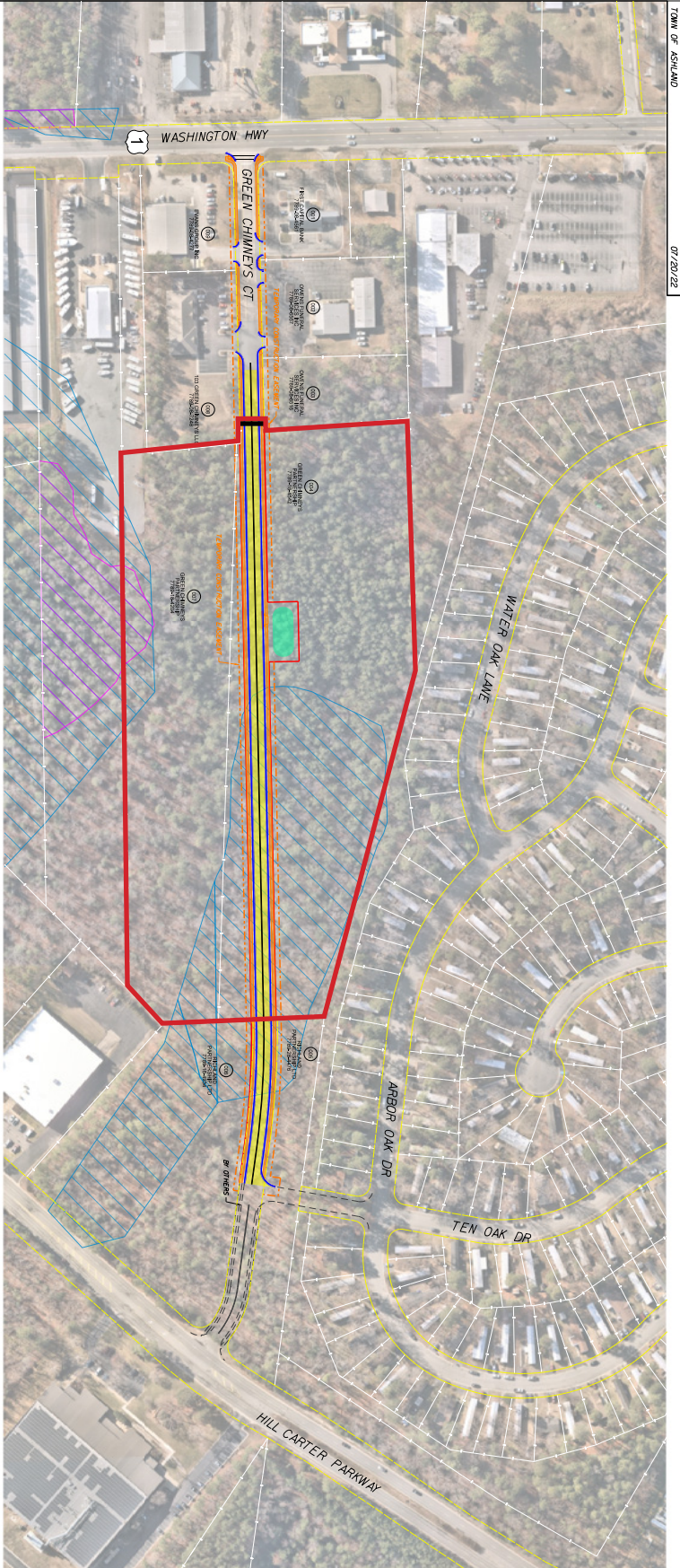

LEGEND

- EXISTING RIGHT OF WAY
- EXISTING PROPERTY LINES
- PROPOSED CONCRETE ITEMS
- PROPOSED FULL DEPTH PAVEMENT
- PROPOSED MILL AND OVERLAY
- PROPOSED CURB AND GUTTER
- PROPOSED RIGHT OF WAY
- PROPOSED SWM BASIN
- POTENTIAL WETLANDS
- DESIGNATED WETLANDS

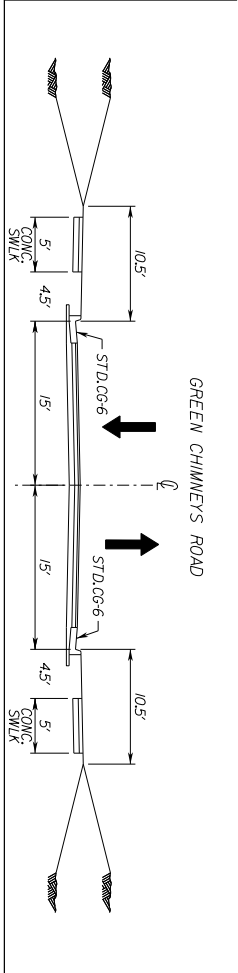

PRELIMINARY

THESE PLANS ARE UNFINISHED AND UNAPPROVED AND ARE NOT TO BE USED FOR THE ACQUISITION OF RIGHT OF WAY

SCALE

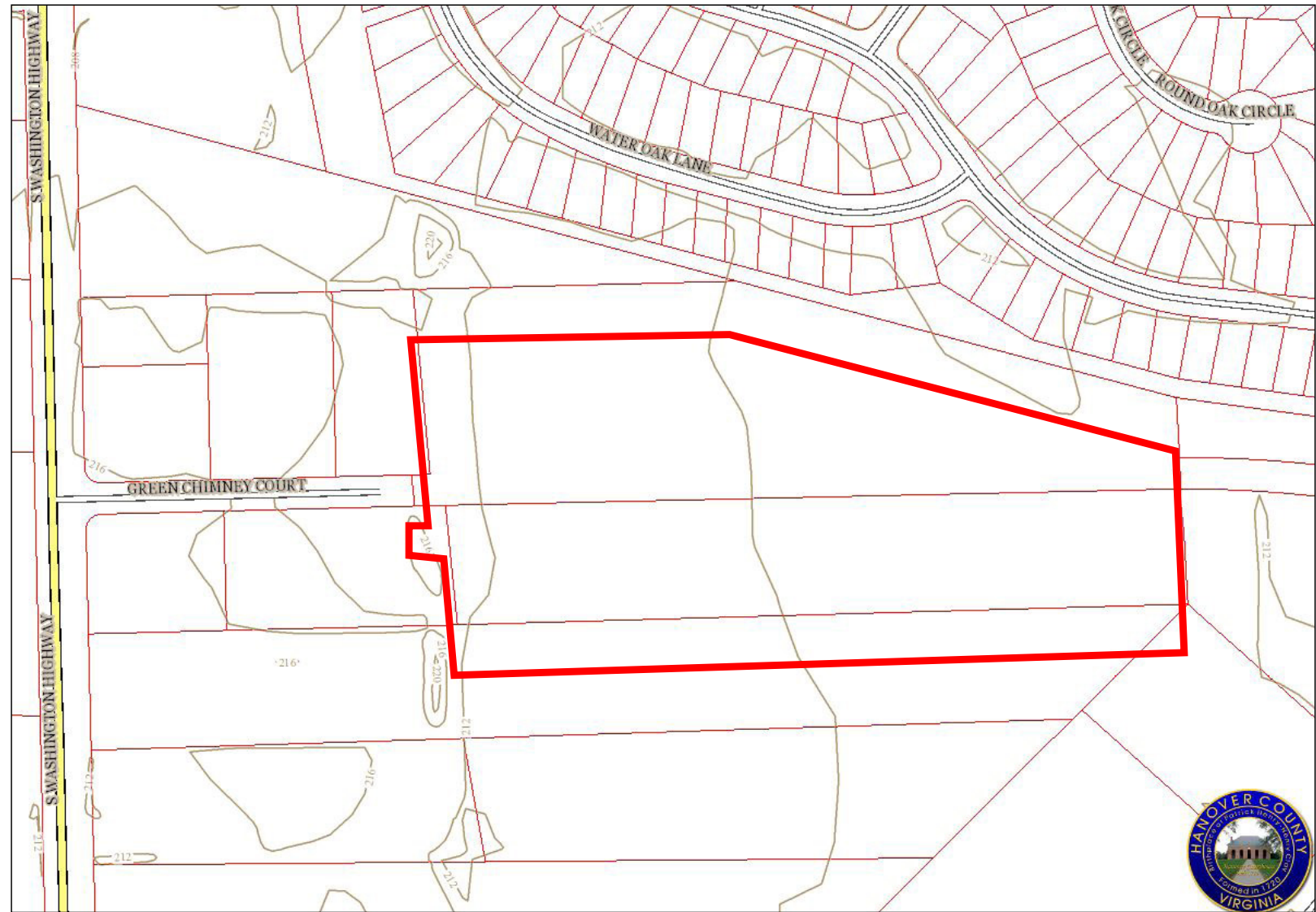
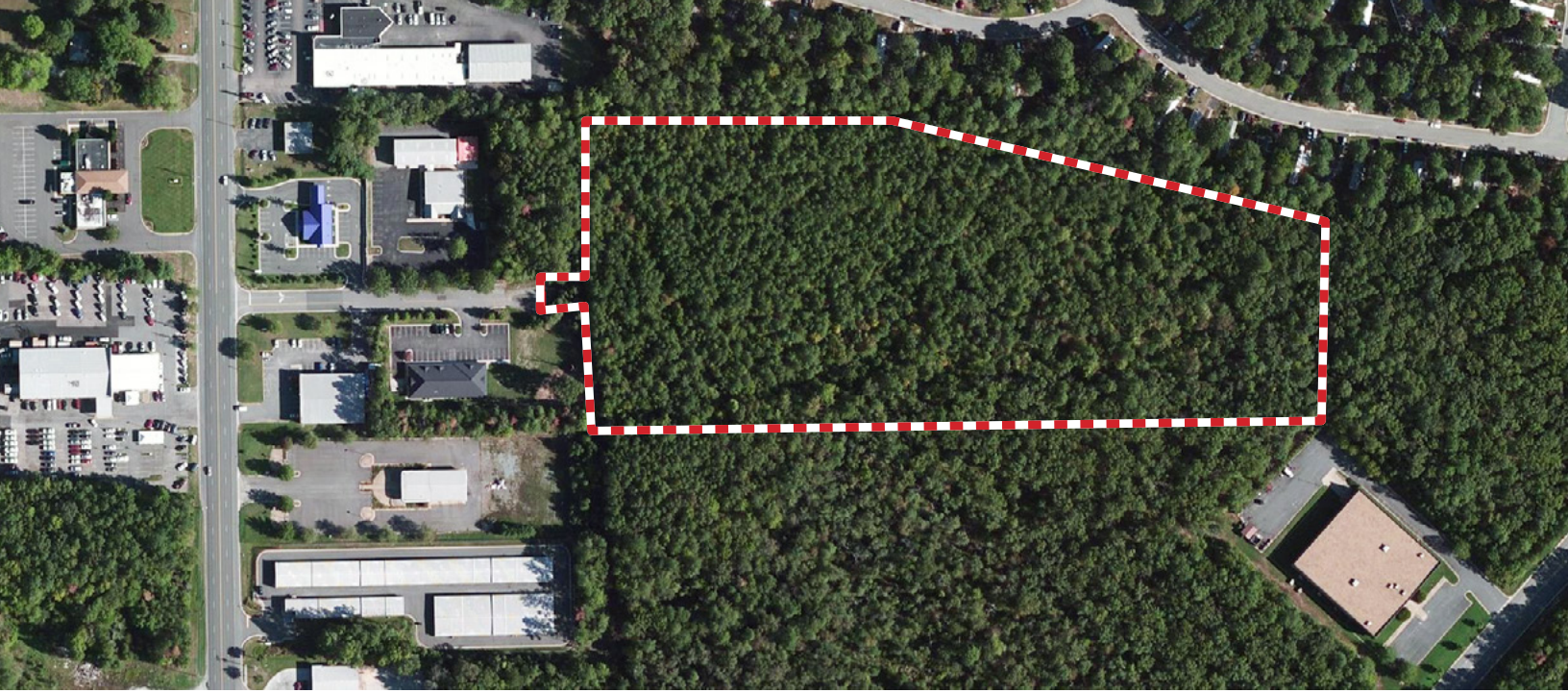

FOR SALE | ROUTE 1 AND GREEN CHIMNEYS COURT | ASHLAND, VA 23005

