

FOR LEASE

CENTRE COURT

9401 Courthouse Road
Chesterfield, VA 23832



For more information:



**COMMONWEALTH
COMMERCIAL**

Comprehensive Property Solutions

JAMIE GALANTI, SIOR

Senior Vice President | Partner

804-433-1825

jgalanti@commonwealthcommercial.com

TUCKER DOWDY, SIOR

Senior Vice President | Partner

804-228-4932

tdowdy@commonwealthcommercial.com

PROPERTY HIGHLIGHTS

- › Newly renovated, premier Class A office building
- › Upgraded security systems with 24/7 building access and surveillance
- › Beautiful, two-story entrance atrium
- › Convenient access to Route 288 and Powhite Pkwy (76)
- › Abundant parking available: 5.4 spaces/1,000 SF
- › Asking rate: \$18.50/SF, Full-Service

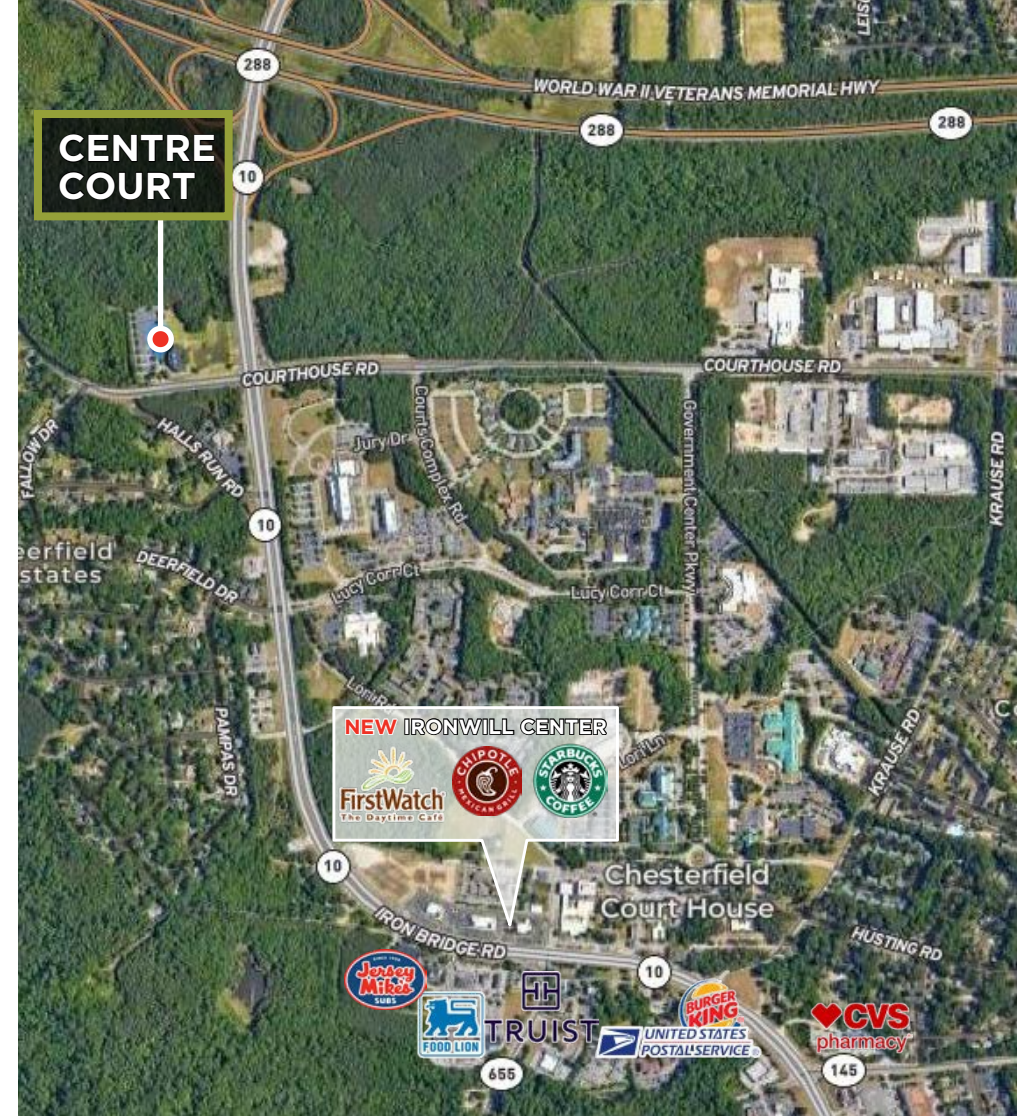

FLOOR PLANS

THIRD FLOOR

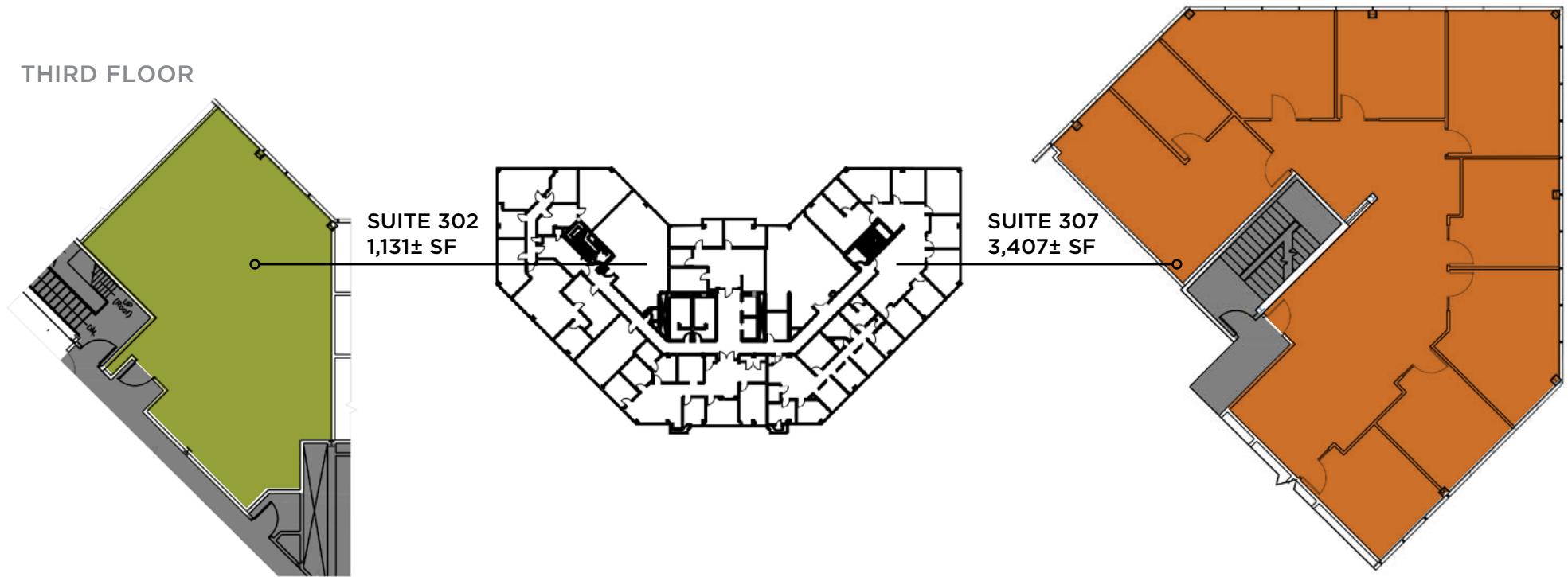



COMMONWEALTH COMMERCIAL

Comprehensive Property Solutions

For more information:

JAMIE GALANTI, SIOR

Senior Vice President | Partner

804-433-1825

jgalanti@commonwealthcommercial.com

TUCKER DOWDY, SIOR

Senior Vice President | Partner

804-228-4932

tdowdy@commonwealthcommercial.com

MAIN OFFICE ADDRESS: 4198 Cox Road, Suite 200 | Glen Allen, VA 23060 **MAILING ADDRESS:** P.O. Box 71150 | Richmond, VA 23255

T 804-346-4966 **F** 804-346-5901 **COMMONWEALTHCOMMERCIAL.COM**

Commonwealth Commercial Partners, LLC represents the Owner of this property. Information contained herein, is deemed reliable but not guaranteed.