

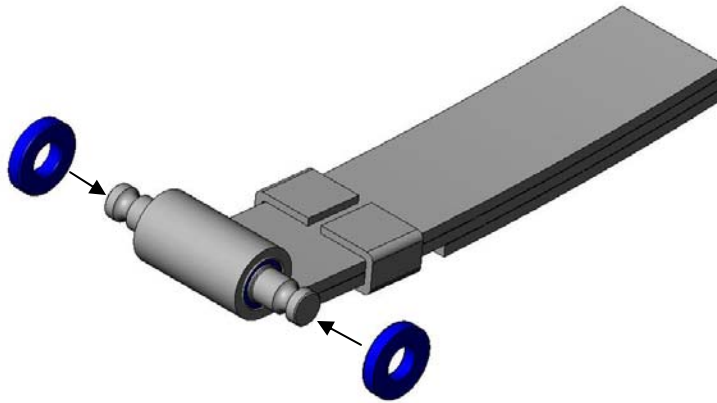

SP59-11006 Installation

- 1.) Install spring eye bushing in spring eye or hanger bracket.
- 2.) Install polyurethane shims on each end of the spring eye bushing pin as shown below.



- 3.) Install side bars and/or mount bushing in front hanger bracket per OEM specifications.

NOTE: Under high side loads, the polyurethane shims control and limit excessive lateral movement of the spring eye bushing while still allowing the bushing to rotate and flex.