

DICK'S

SPORTING GOODS

2024 FOOTWEAR REMODEL



TENANT

DICK'S SPORTING GOODS
345 COURT STREET
CORAOPOLIS, PA 15108

CONTACT: DIRECTOR OF CONSTRUCTION
PHONE: (724) 273.3400



McHENRY & ASSOCIATES, INC.
CONSULTING ENGINEERS

MEP ENGINEER

McHENRY & ASSOCIATES
25001 Emery Road, Suite 200
Warrensville Heights, OH 44128-5621

CONTACT: MATT DAVIS
PHONE: (216) 292.4696
FAX: (216) 242.5874
E-MAIL: mail@mcchenryassociates.com

NATIONAL VENDORS RESPONSIBILITY CHART

SOP CONTACTS:						
DSG MANAGER OF ARCHITECTURAL SERVICES: MATTHEW JAROCK - MATTHEW.JAROCK@DCSG.COM (724) 273-5645						
DSG DIRECTOR OF PURCHASING: 6REG6 GRAVES - 6REG6.GRAVES@DCSG.COM (724) 273-3442						
DSG PROCUREMENT: LHPURCHASING@DCSG.COM						
VENDOR #15: REFER TO STORE SPECIFIC VENDOR MATRIX FOR CONTACT NAME AND NUMBER.						
Vendor Matrix						
1066 - Greenville, NC				Fiscal Year: 24 Issued: 2/27/2024		
Vendor	Scope of Work	Lead Time to Bx:	Purchased By	Standard By	Vendor Primary Contact	
FW Remodel RBTS Single Level						
01 - Advanced Fixtures Inc.	Casework/Milwork, Slatwall/Plank, Lam, Panels/MDF Panels, Wall Louzer	10	*	Vendor	DSG - Heather Ingram: 972-784-8800 x 225, dickspgm@advancedfixtures.com	
02 - JCI / BA	Security	4	*	Vendor	DSG Support Team / Riley Ventbrocklin, 724.710.6603, tile-degreaser@jci.com / riley.ventbrocklin@jci.com	
03 - Real Floors Commercial, Inc.	All Flooring Materials / Ceramic Tile / Wall Carpet	5	*	Vendor	Zac Brock: 770-406-3350 x1511, zbrock@formcommercial.com	
04 - Cook & Bairstown Group	Hollow Metal Doors (Frames & Hardware, Cores, Keying), Filing Room Doors	6	*	G.C.	Lisa Shrems, 855-447-8600 ext. 4517, dbs@brokenbait.com	
06 - ImageOne	Graphics, artwork, wall covering, overhead displays	15	*	Vendor	A.J. Roachko, (215) 826-0880 x1150, aroachko@1ind.com	
13 - Level 10	Data / Telephone Wiring, Paging System / Traf- fic, Signage	2	*	Vendor	DSG Mailbox: 847-903-9055, dsg@level10.com	
16 - Retail Fixtures Solutions, Inc.	Backroom Shelving (including Conveyor System to Mezzanine when required), Dock Levelers / Dock Seats	10	*	Vendor	Kevin Hoffman: 847-903-2001 x103, estimating@retailfixturesolutions.com	
18 - Revel Capital Light	Switchgear, Lighting Fixtures	6	*	G.C.	Don Bani: 814-771-7366, don.bani@caplight.com	
19 - JCI / Sensormatic	CCTV, EAS	8	*	Vendor	Quoten: Matthew.Madeo@jci.com (817- 806-5838), Scheduling: Charles.Robertson@jci.com (561-341- 7095)	
* When project is B1TS, scope is purchased by Developer through GC; when RBTS, scope is purchased through DSG						
Please note: Lead Time is prototypical and may vary under current market conditions. Verify with vendors when project is awarded.						
The information contained herein supersedes any information that may have been issued prior to this date and is subject to change.						
Vendor Matrix Contact Info: 3/1/24 Dick's Sporting Goods - Confidential 2/27/2024 12:53:28 PM, Page 1 of 1						

REVIEWED

By Chris Surgeon at 12:31 pm, May 02, 2024

3500 GALLERIA DRIVE
GREENVILLE, NC 27834
STORE #1066

CITY OF GREENVILLE INSPECTIONS

DRAWINGS HAVE BEEN REVIEWED FOR GENERAL COMPLIANCE WITH THE NORTH CAROLINA BUILDING CODES AND ARE APPROVED FOR PERMIT ISSUANCE.

Find yourself in good company®

THE REVIEW IS NOT AN ALL INCLUSIVE REVIEW AND OTHER CODE ISSUES MAY ARISE AS THE PROJECT MOVES FORWARD.

THIS PROJECT SHALL MEET ALL APPLICABLE REQUIREMENTS OF THE 2018 NORTH CAROLINA BUILDING CODES AND ALL LOCAL ORDINANCES.

APPROVED SET OF PLANS MUST BE ON JOB SITE

ABBREVIATIONS

A.F.F. A.G.T. ADJ. A.C. ALTN. ALUM. AFFD. AFFROX. ARCH. ASPH. AUTO. AVG. BLK. BD. BUR. C.B. C.O. CLO. C.M. COL. CONC. C.M.U. CONT. CORR. CRS. DIA. D.S.B. DR. D.S. DNG. D.F. EA. E.M. ELEC. EL. ELEV. EQUIP. E.F. EXIST.	Above Finish Floor Acoustical Ceiling Tile Adjacent Air Conditioning Alternate Aluminum Approved Approximate Architectural Asphalt Automatic Average Block Board Built-Up Roof Catch Basin Cleanout Closet Colum Concrete Concrete Masonry Unit Continuous Corridor Courses Diameter Dick's Sporting Goods Door Downspout Drawing Drinking Fountain Each Each Way Electrical Elevation Equipment Exhaust Fan Existing	EXP. E.J. E.I.F.S. F.R.P. F.R.T. F.F. F.E. F.O. FT. FTG. GA. G.C. GYP. H.V.A.C. H.M. HORIZ. H.M. HR. IN. INSUL. INT. JAN. J.T. LAV. M.D.F. M.H. MFG. M.O. MAX. MECH. MIN. MISC. MTL.	Expansion Expansion Joint Exterior Insulation & Finish System Fiberglass Reinforced Polyester Fire Rated Treated Finish Floor Fire Extinguisher Finished Opening Foot Foot Gauge Gen. Contractor Gypsum Heating Ventilation & Air Conditioning Horizontal Hollow Metal Hot Water Hour Insulation or Insulated Interior Janitor's Closet Joint Lavatory Medium Density Fiberboard Manhole Manufacturer Masonry Opening Maximum Mechanical Minimum Miscellaneous Metal	N.I.C. N.T.S. O.C. OPP. O.H. PR. PLAS. LAM. PLYAD. P.V.C. PRE-FAB. P.T. REINF. RM. S.A.T. S.S. STL. STOR. STR. TEL. T&G T.O. T.S. T.O.S. TYP. UNFIN. U.N.O. V.B. VERT. VEST. V.C.T. W.H. W.M.F. WV W/O W.D.	Not In Contract Not To Scale On Center Opposite Overhead Fair Plastic Laminate Plywood Polyvinyl Chloride Prefabricated Pressure Treated Reinforcement Room Suspended Acoustical Tile Schedule Steel Storage Structural Telephone Tongue & Groove Top Of Top Of Grade Top Of Steel Typical Unfinished Unless Noted Otherwise Vapor Barrier Vestibule Vinyl Composition Tile Water Heater Welded Wire Fabric With Without Wood
--------------------------------------------------------------------------------------------------------------------------------------------------------------------------------------------------------------------------------------------------------------------------------------------------------------------------------------------	--------------------------------------------------------------------------------------------------------------------------------------------------------------------------------------------------------------------------------------------------------------------------------------------------------------------------------------------------------------------------------------------------------------------------------------------------------------------------------------------------------------------------------------------	--------------------------------------------------------------------------------------------------------------------------------------------------------------------------------------------------------------------------------------------------------------------------------------	----------------------------------------------------------------------------------------------------------------------------------------------------------------------------------------------------------------------------------------------------------------------------------------------------------------------------------------------------------------------------------------------------------------------------------------------------------------------------------------------------------------------------------------------------------------------------------------------	-------------------------------------------------------------------------------------------------------------------------------------------------------------------------------------------------------------------------------------------------------------------------------------------------------------------	-------------------------------------------------------------------------------------------------------------------------------------------------------------------------------------------------------------------------------------------------------------------------------------------------------------------------------------------------------------------------------------------------------------------------------------------------------------------------------------------------------------------------------------------

GRAPHIC SYMBOLS

ARCHITECTURAL NORTH

BUILDING SECTION

WALL SECTION

EXTERIOR ELEVATION

INTERIOR ELEVATIONS

DETAIL TAG

CEILING TAG

WALL FINISH TAG

ELEVATION TAG

DOOR TAG

WINDOW TAG

ROOM TAG

REVISION

ROOM NAME

DRAWING INDEX

REVISIONS

CLEAR FLOOR SPACE NOTES:
 1. DOORS SHALL BE PERMITTED TO SWING INTO TURNING SPACES (304.4)
 2. ONE FULL UNOBSTRUCTED SIDE OF THE CLEAR FLOOR SPACE MUST ADJOIN AN ACCESSIBLE ROUTE OR ANOTHER CLEAR FLOOR SPACE (305.6)
 3. A CLEAR FLOOR SPACE IS REQUIRED AT ANY DEVICE WITH AN OPERABLE PART (305.2)

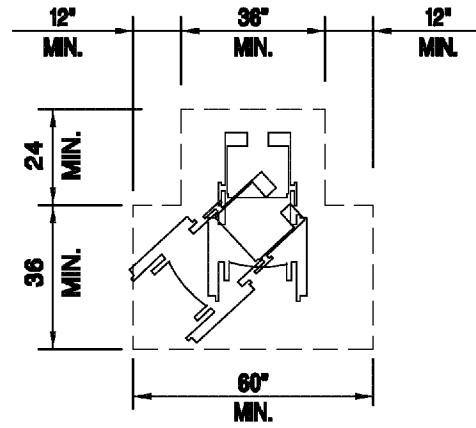
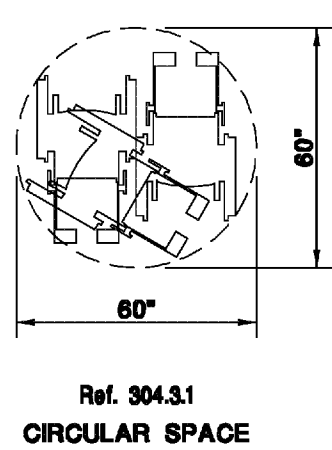
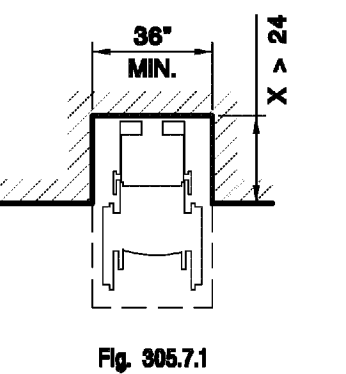

Fig. 304.3.2
T-SHAPED SPACE



Ref. 304.3.1
CIRCULAR SPACE



TURNING SPACE
Ref. Section 304

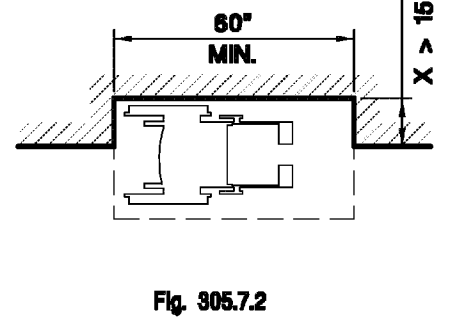

Fig. 305.7.2

CLEAR FLOOR SPACE IN ALCOVES

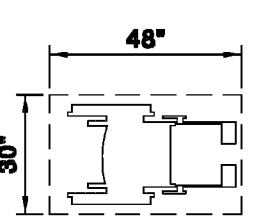

Fig. 305.3
CLEAR FLOOR SPACE

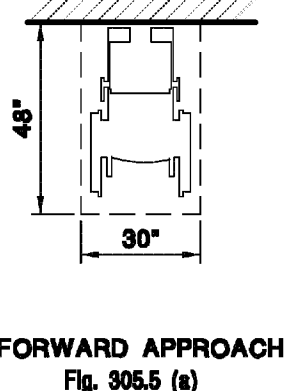

Fig. 305.5 (a)
FORWARD APPROACH

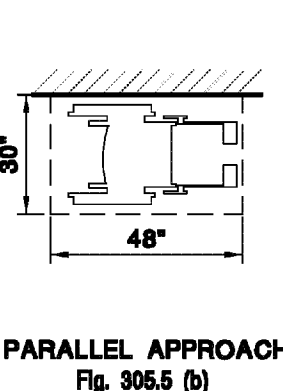

Fig. 305.5 (b)
PARALLEL APPROACH

MINIMUM CLEAR FLOOR SPACE

Ref. Sections 304 & 305

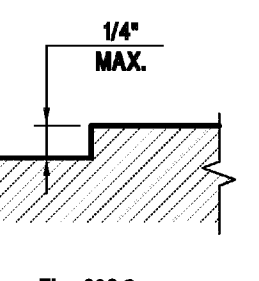

Fig. 305.2
CHANGES IN LEVEL

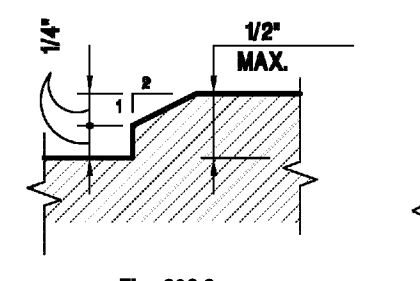

Fig. 305.3
CHANGES IN LEVEL

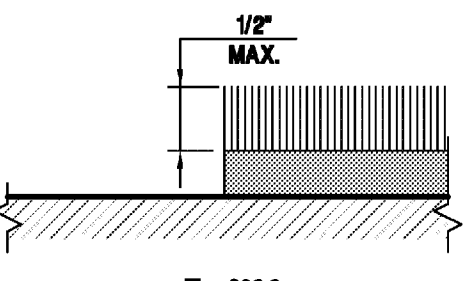
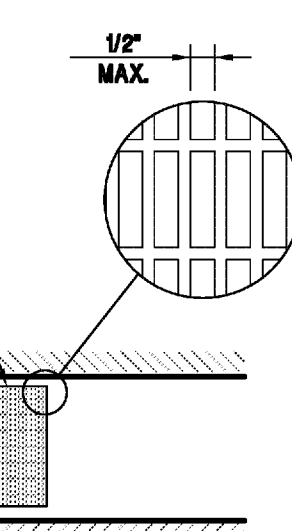

Fig. 305.2
CARPET PILE THICKNESS

NOTE:
 CHANGES IN LEVEL GREATER THAN 1/2\"/>



OPENINGS IN FLOOR OR GROUND SURFACE

Ref. Section 302.3

FLOOR & GROUND SURFACES

Ref. Sections 302 & 303

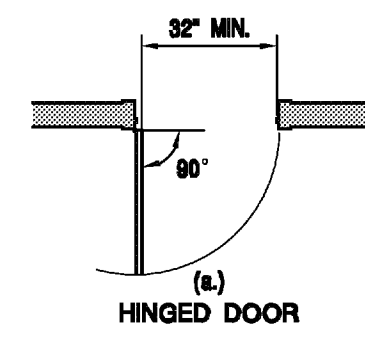

CLEAR WIDTH OF DOORWAYS

Fig. 404.2.3

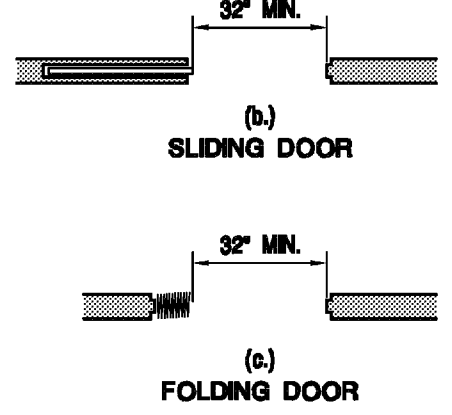

Fig. 404.2.3
SLIDING DOOR

Fig. 404.2.3
FOLDING DOOR

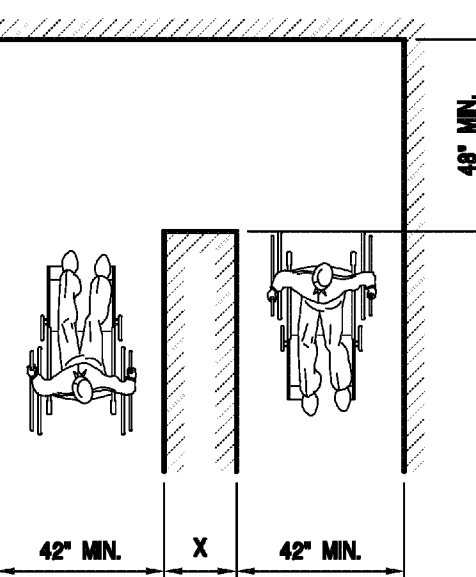

Fig. 403.5.2 (a)
CLEAR WIDTHS AT 180 DEGREE TURNS

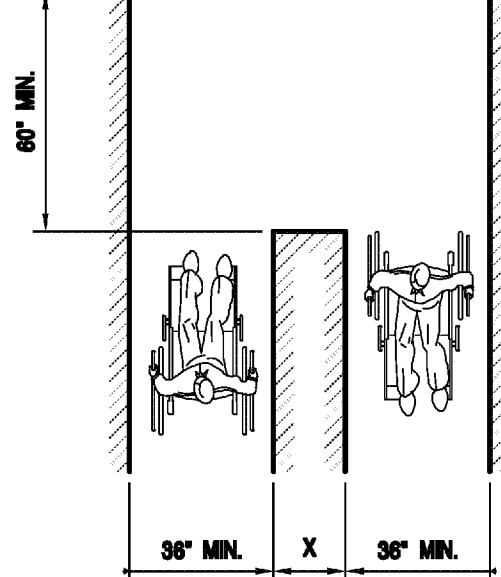

Fig. 403.5.2 (b)

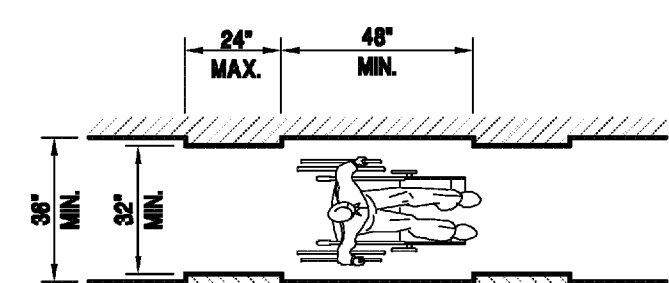
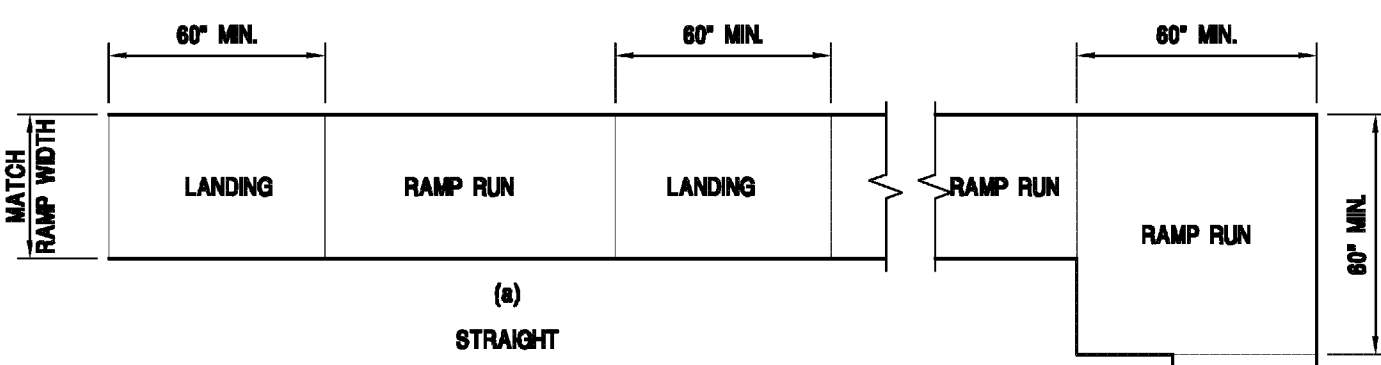

Fig. 403.6.1
CLEAR WIDTHS

ACCESSIBLE ROUTE NOTE:
 THE SLOPE OF A WALKING SURFACE ALONG AN ACCESSIBLE ROUTE SHALL NOT BE STEEPER THAN 1:20 AND CROSS SLOPES SHALL NOT EXCEED 1/4\"/>

ACCESSIBLE ROUTE

Ref. Section 402



(a)
STRAIGHT

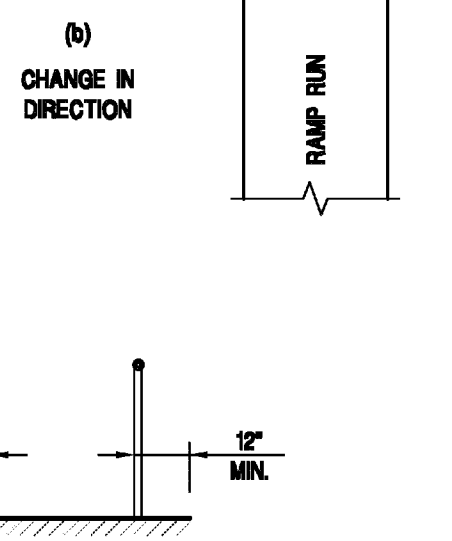

(b)
RAMP LANDING

RAMP NOTES:
 1. MAXIMUM RAMP SLOPE SHALL BE 1:12 (405.2)
 2. MAXIMUM CROSS SLOPE OF RAMP SHALL BE 1/4\"/>

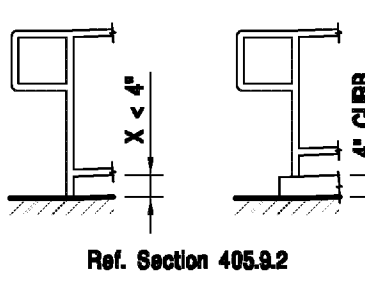

Ref. Section 405.3.2
BARRIER

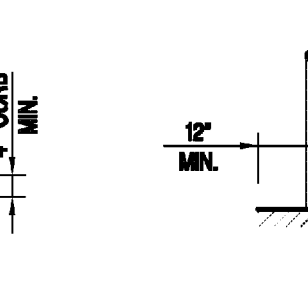

Fig. 405.3.1
CURB

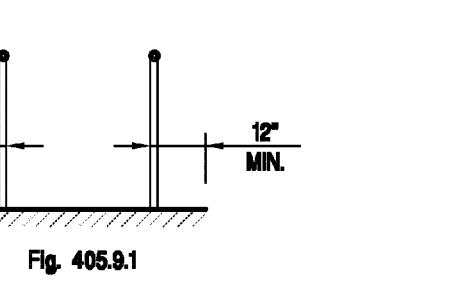

Fig. 405.3.1
EXTENDED FLOOR ON GROUND SURFACE

EDGE PROTECTION

Ref. Section 405.9

RAMPS

Ref. Section 405

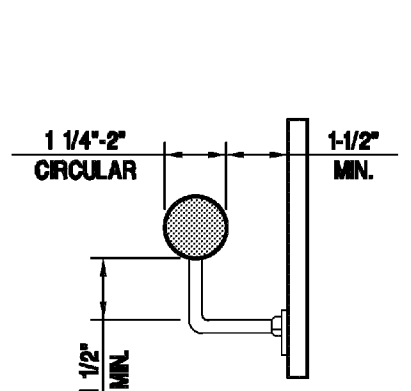

Fig. 505.5 & 505.6
HANDRAIL CLEARANCES

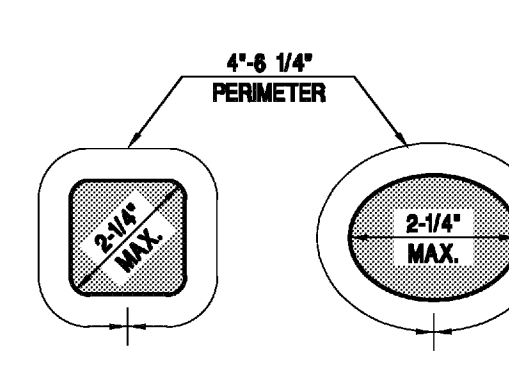

Fig. 505.7.2
NON-CIRCULAR HANDRAIL CROSS SECTIONS

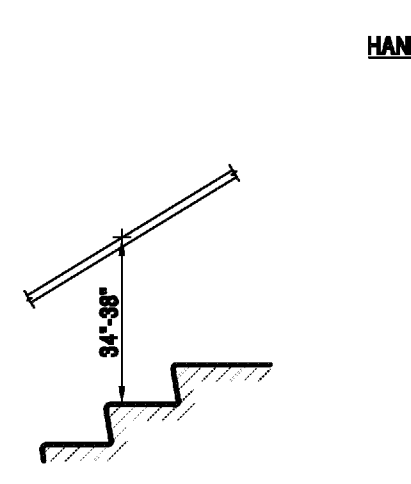

Fig. 505.5 & 505.6
HANDRAIL SIZES & CLEARANCES

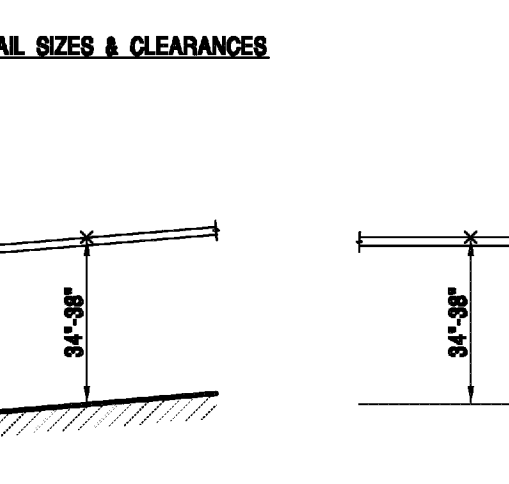

Fig. 505.4 (a)
STAIRS

Fig. 505.4 (b)
RAMPS

Fig. 505.4 (c)
WALKING SURFACES

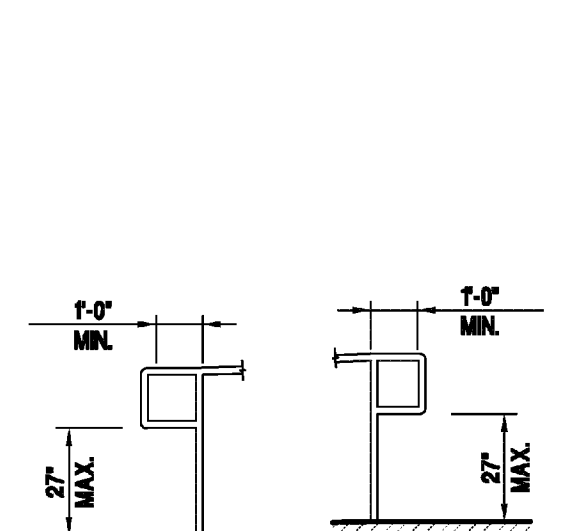

Fig. 505.10.1
HANDRAIL EXTENSIONS @ RAMP

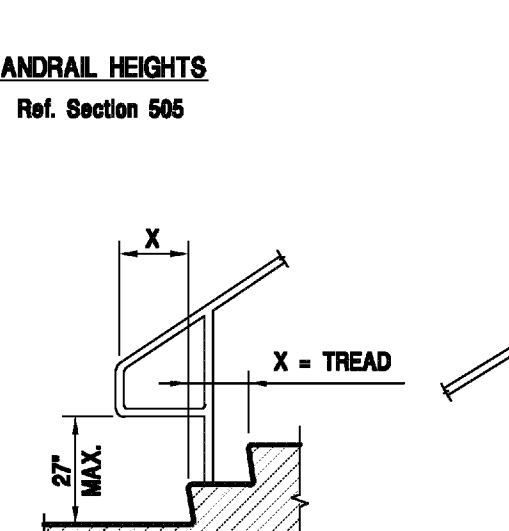

Fig. 505.10.2
HANDRAIL EXTENSIONS @ STAIR

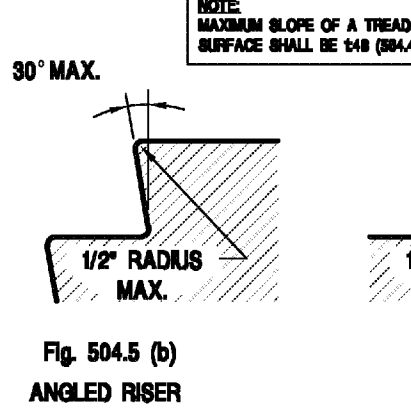

Fig. 504.5 (b)
ANGLED NOSING

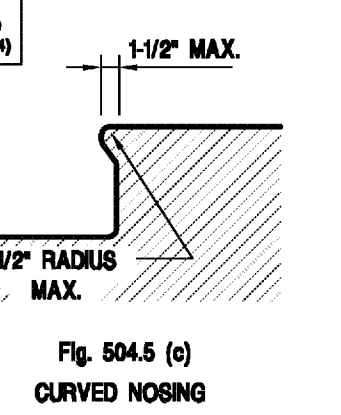

Fig. 504.5 (c)
CURVED NOSING

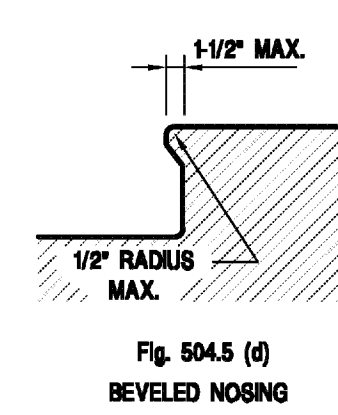

Fig. 504.5 (d)
BEVELED NOSING

STAIRWAYS & HANDRAILS

Ref. Sections 504 & 505

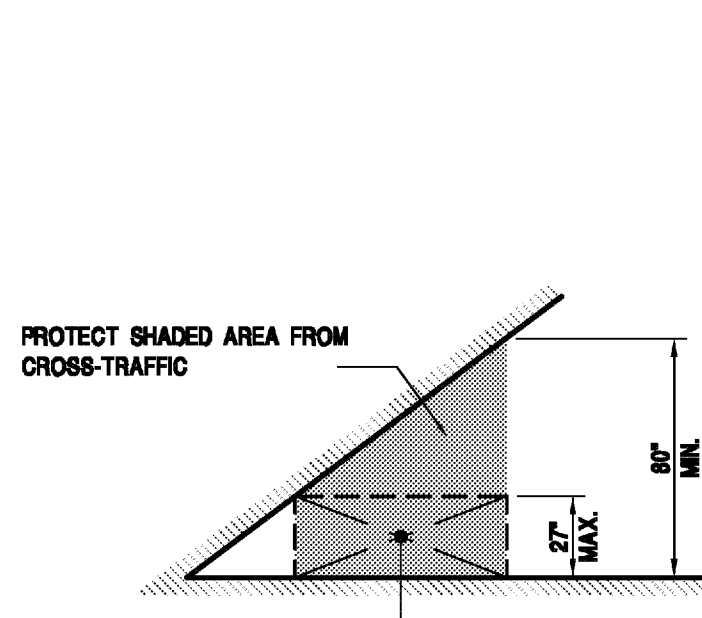

Fig. 307.5
VERTICAL CLEARANCES

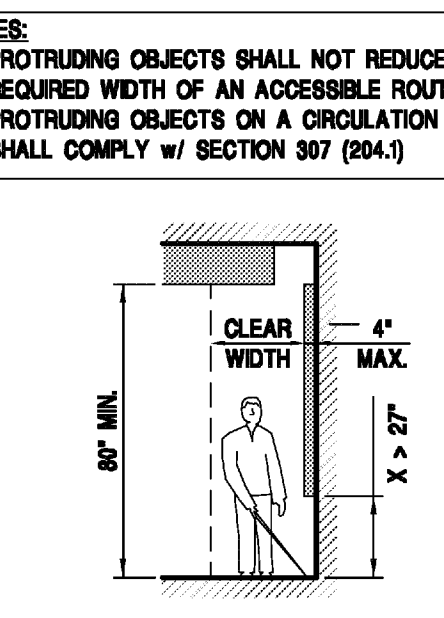

Fig. 307.2
LIMITS OF PROTRUDING OBJECTS

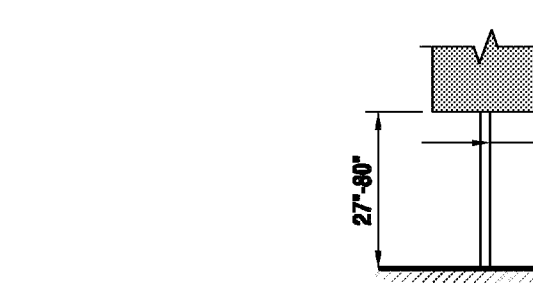

Fig. 307.3 (a)
POST-MOUNTED PROTRUDING OBJECTS

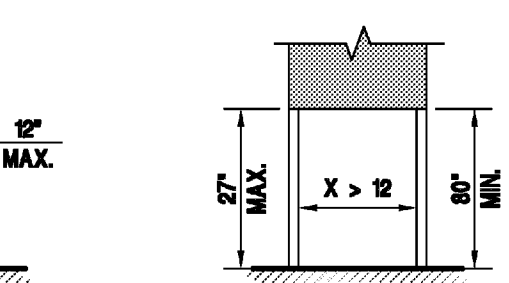

Fig. 307.3 (b)
PROTRUDING OBJECTS

PROTRUDING OBJECTS

Ref. Section 307

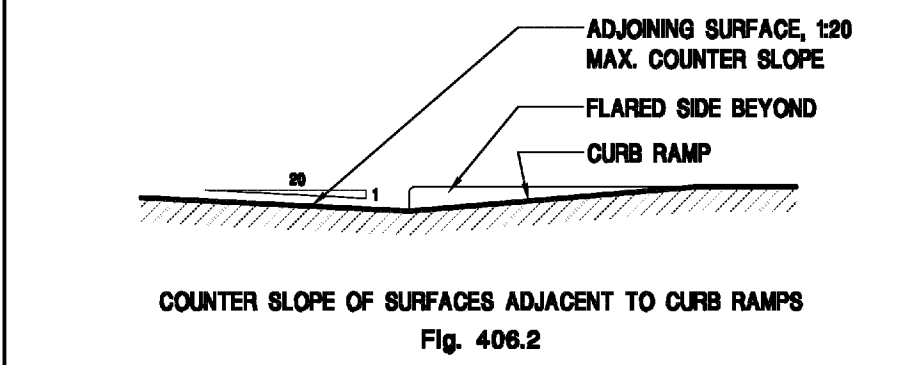

Fig. 406.2
COUNTER SLOPE OF SURFACES ADJACENT TO CURB RAMPS

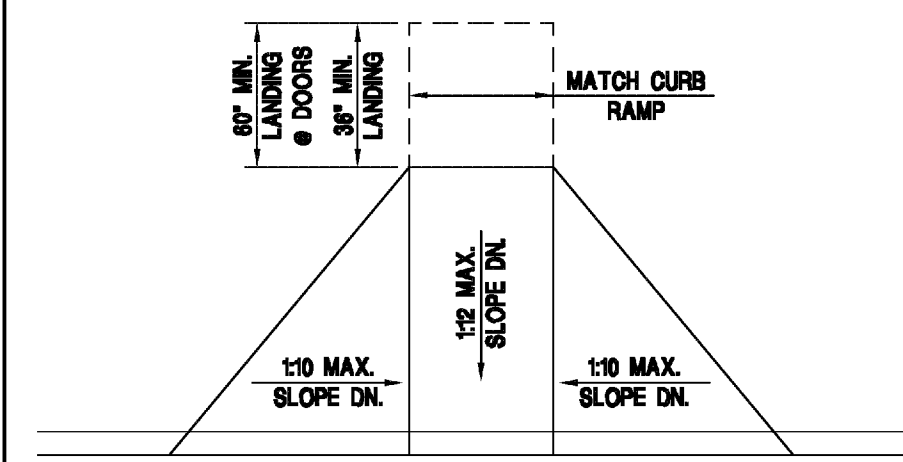

Fig. 406.3 & 406.4
PLAN

CURB RAMPS

Ref. Section 406

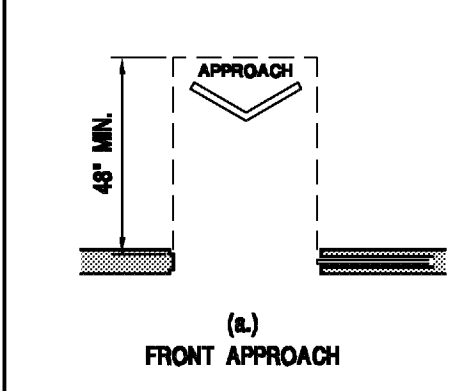

Fig. 404.2.1
FRONT APPROACH

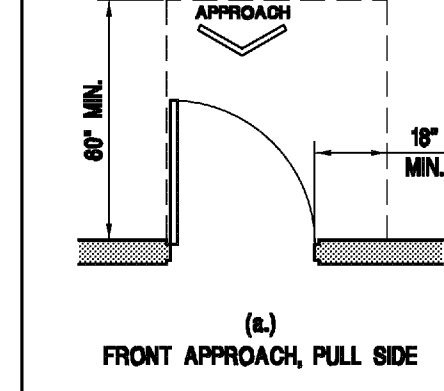

Fig. 404.2.1
FRONT APPROACH, PULL SIDE

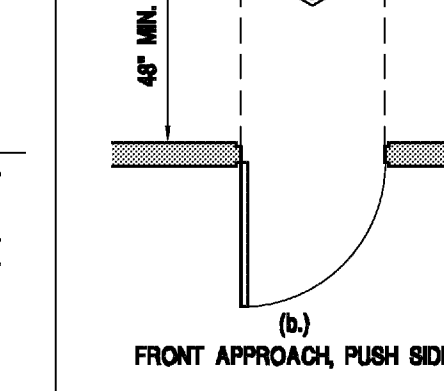

Fig. 404.2.1
FRONT APPROACH, PUSH SIDE

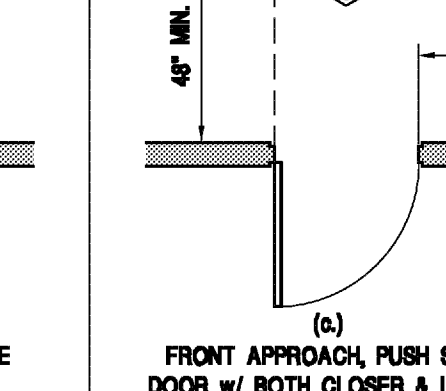

Fig. 404.2.1
FRONT APPROACH, PUSH SIDE, DOOR w/ BOTH CLOSER & LATCH

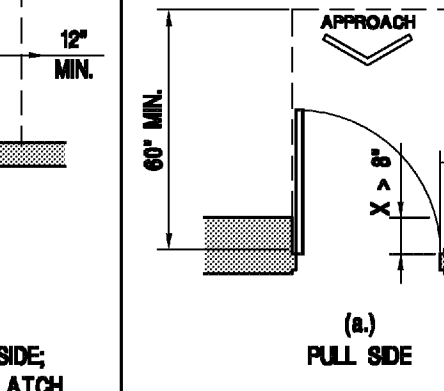

Fig. 404.2.1
FULL SIDE

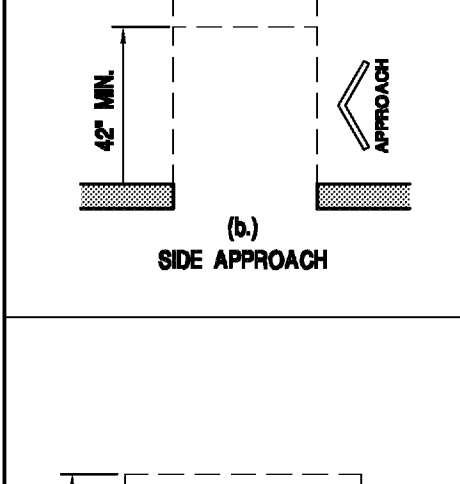

Fig. 404.2.1
SIDE APPROACH

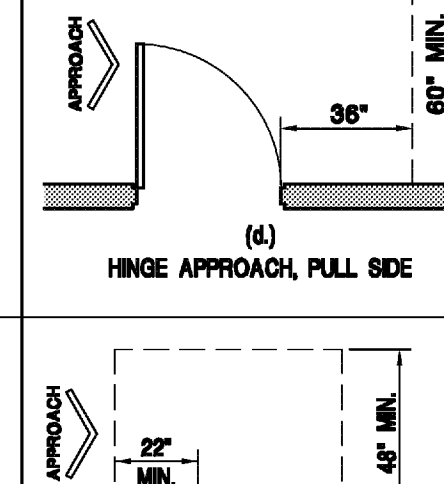

Fig. 404.2.1
HINGE APPROACH, PULL SIDE

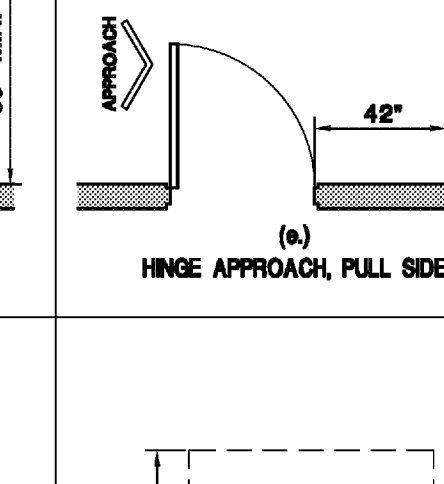

Fig. 404.2.1
HINGE APPROACH, PULL SIDE

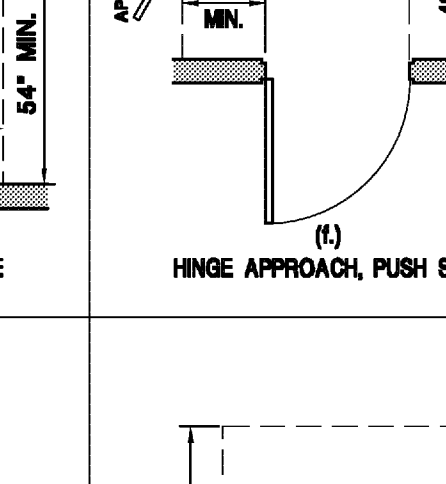

Fig. 404.2.1
HINGE APPROACH, PUSH SIDE

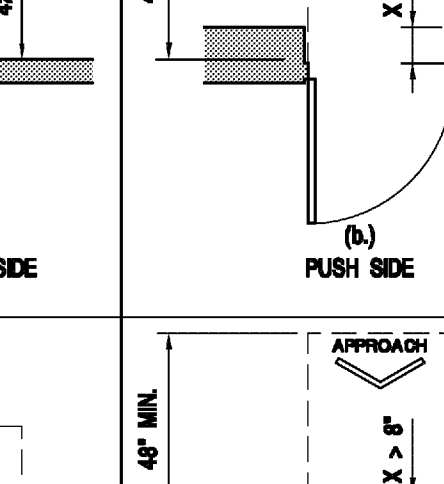

Fig. 404.2.1
HINGE APPROACH, PUSH SIDE, DOOR w/ BOTH CLOSER & LATCH

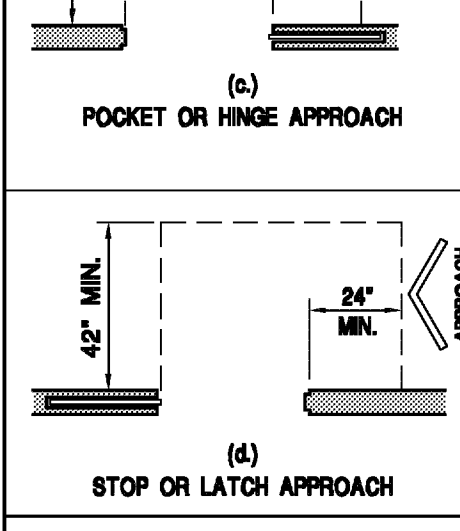

Fig. 404.2.1
POCKET OR HINGE APPROACH

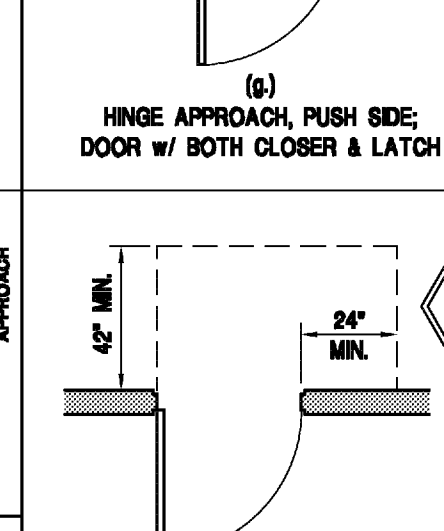

Fig. 404.2.1
HINGE APPROACH, PUSH SIDE, DOOR w/ BOTH CLOSER & LATCH

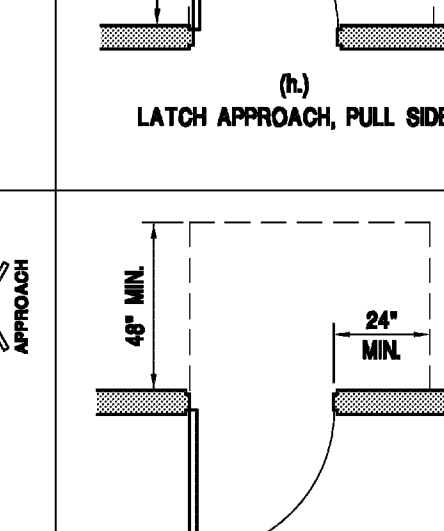

Fig. 404.2.1
LATCH APPROACH, PULL SIDE

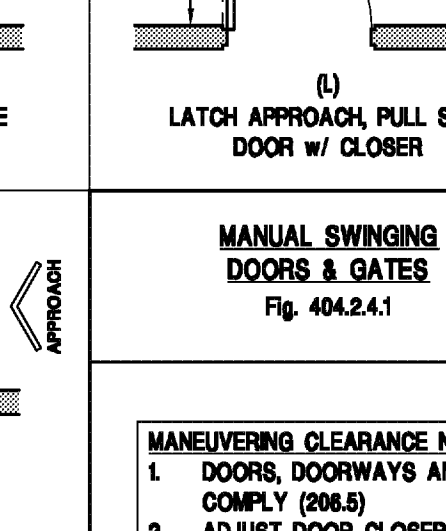

Fig. 404.2.1
LATCH APPROACH, PULL SIDE, DOOR w/ CLOSER

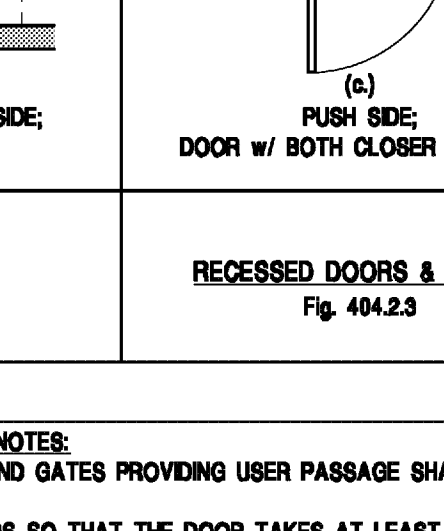

Fig. 404.2.1
LATCH APPROACH, PUSH SIDE, DOOR w/ CLOSER

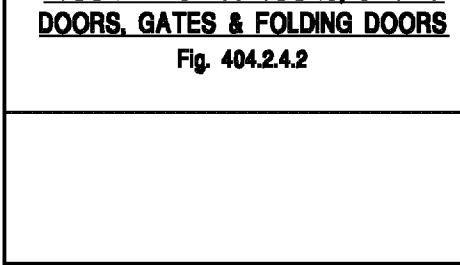

Fig. 404.2.1
STOP OR LATCH APPROACH

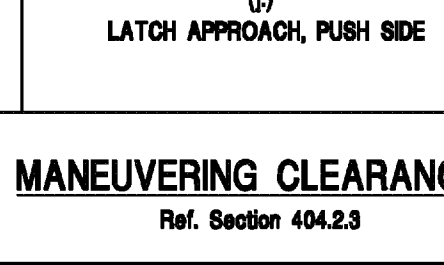

Fig. 404.2.1
LATCH APPROACH, PUSH SIDE

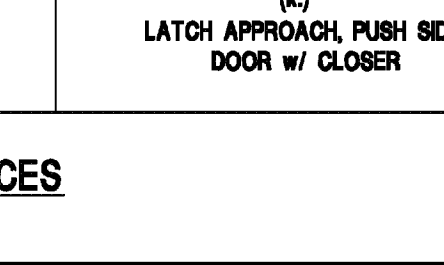

Fig. 404.2.1
LATCH APPROACH, PUSH SIDE, DOOR w/ CLOSER

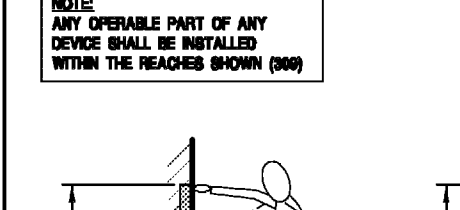

Fig. 404.2.1
STOP OR LATCH APPROACH

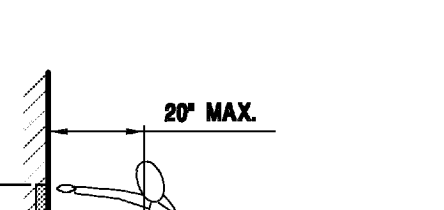

Fig. 404.2.1
LATCH APPROACH, PUSH SIDE

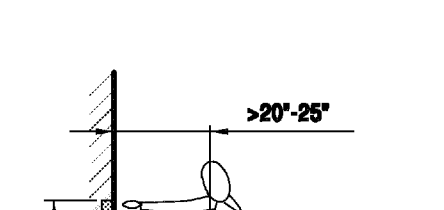

Fig. 404.2.1
LATCH APPROACH, PUSH SIDE, DOOR w/ CLOSER

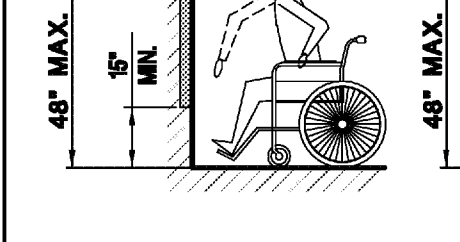

Fig. 404.2.1
STOP OR LATCH APPROACH

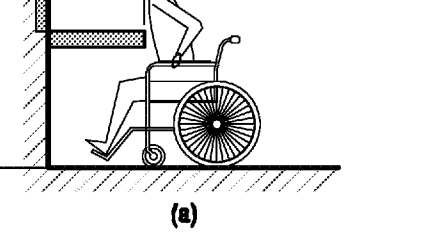

Fig. 404.2.1
LATCH APPROACH, PUSH SIDE

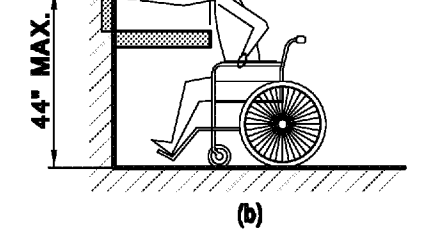

Fig. 404.2.1
LATCH APPROACH, PUSH SIDE, DOOR w/ CLOSER

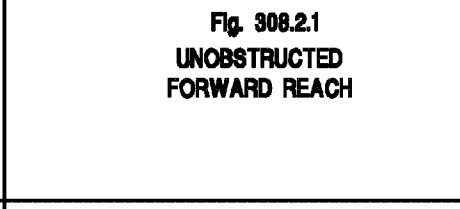

Fig. 404.2.1
STOP OR LATCH APPROACH

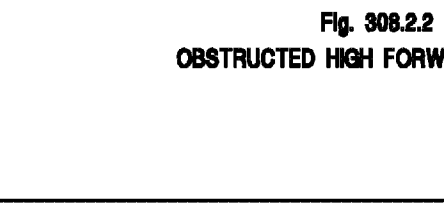

Fig. 404.2.1
LATCH APPROACH, PUSH SIDE

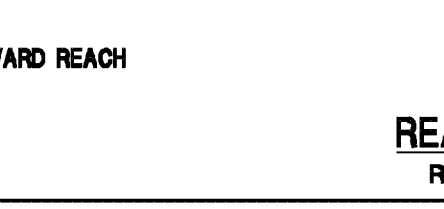

Fig. 404.2.1
LATCH APPROACH, PUSH SIDE, DOOR w/ CLOSER

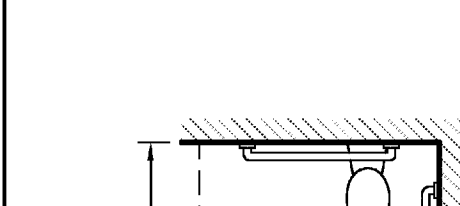

Fig. 404.2.1
STOP OR LATCH APPROACH

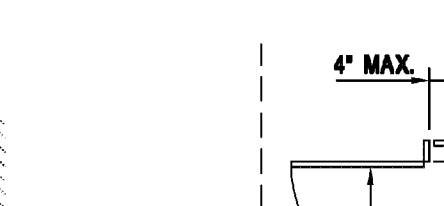

Fig. 404.2.1
LATCH APPROACH, PUSH SIDE

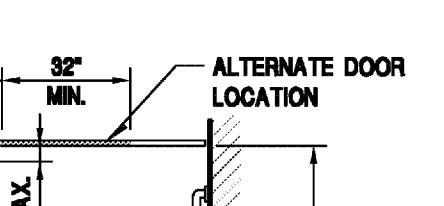

Fig. 404.2.1
LATCH APPROACH, PUSH SIDE, DOOR w/ CLOSER

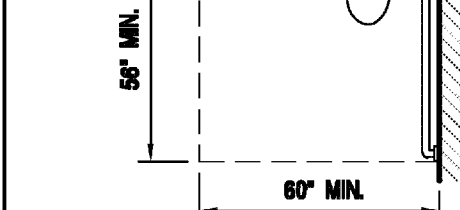

Fig. 404.2.1
STOP OR LATCH APPROACH

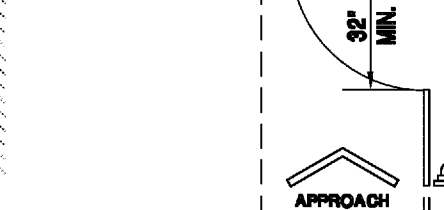

Fig. 404.2.1
LATCH APPROACH, PUSH SIDE

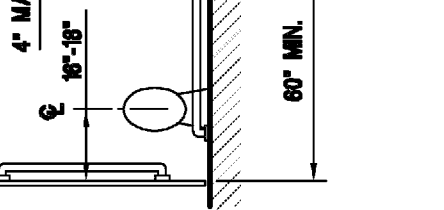

Fig. 404.2.1
LATCH APPROACH, PUSH SIDE, DOOR w/ CLOSER

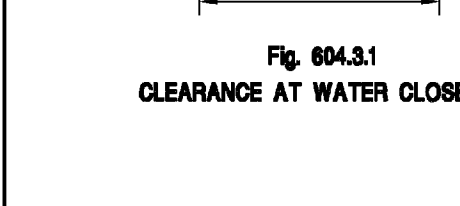

Fig. 404.2.1
STOP OR LATCH APPROACH

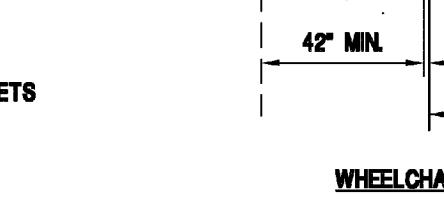

Fig. 404.2.1
LATCH APPROACH, PUSH SIDE

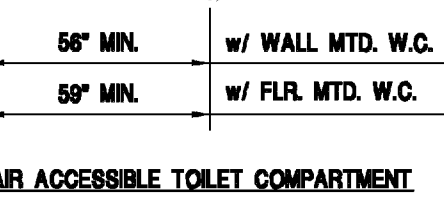

Fig. 404.2.1
LATCH APPROACH, PUSH SIDE, DOOR w/ CLOSER

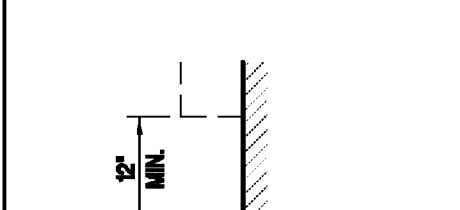

Fig. 404.2.1
STOP OR LATCH APPROACH



Fig. 404.2.1
LATCH APPROACH, PUSH SIDE

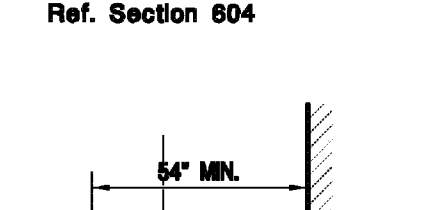

Fig. 404.2.1
LATCH APPROACH, PUSH SIDE, DOOR w/ CLOSER

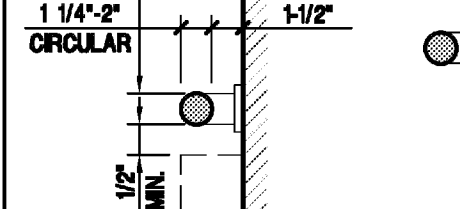

Fig. 404.2.1
STOP OR LATCH APPROACH



Fig. 404.2.1
LATCH APPROACH, PUSH SIDE

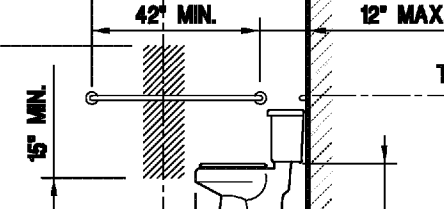

Fig. 404.2.1
LATCH APPROACH, PUSH SIDE, DOOR w/ CLOSER

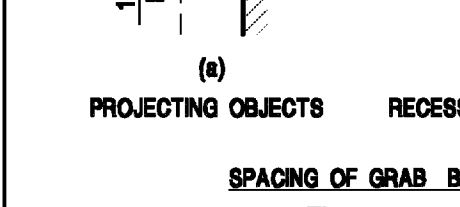

Fig. 404.2.1
STOP OR LATCH APPROACH



Fig. 404.2.1
LATCH APPROACH, PUSH SIDE

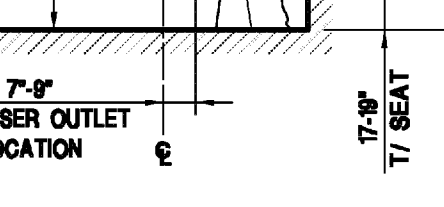

Fig. 404.2.1
LATCH APPROACH, PUSH SIDE, DOOR w/ CLOSER



Fig. 404.2.1
STOP OR LATCH APPROACH

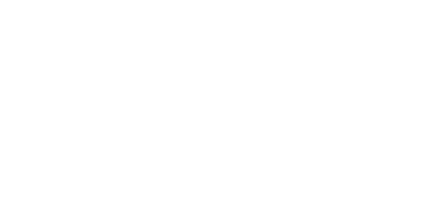

Fig. 404.2.1
LATCH APPROACH, PUSH SIDE



Fig. 404.2.1
LATCH APPROACH, PUSH SIDE, DOOR w/ CLOSER

Fig. 404.2.1
STOP OR LATCH APPROACH

Fig. 404.2.1
LATCH APPROACH, PUSH SIDE

Fig. 404.2.1
LATCH APPROACH, PUSH SIDE, DOOR w/ CLOSER

Fig. 404.2.1
STOP OR LATCH APPROACH

Fig. 404.2.1
LATCH APPROACH, PUSH SIDE

Fig. 404.2.1
LATCH APPROACH, PUSH SIDE, DOOR w/ CLOSER

Fig. 404.2.1
STOP OR LATCH APPROACH

Fig. 404.2.1
LATCH APPROACH, PUSH SIDE

Fig. 404.2.1
LATCH APPROACH, PUSH SIDE, DOOR w/ CLOSER

Fig. 404.2.1
STOP OR LATCH APPROACH

Fig. 404.2.1
LATCH APPROACH, PUSH SIDE

Fig. 404.2.1
LATCH APPROACH, PUSH SIDE, DOOR w/ CLOSER

Fig. 404.2.1
STOP OR LATCH APPROACH

Fig. 404.2.1
LATCH APPROACH, PUSH SIDE

Fig. 404.2.1
LATCH APPROACH, PUSH SIDE, DOOR w/ CLOSER

Fig. 404.2.1
STOP OR LATCH APPROACH

DEMOLITION GENERAL NOTES

- DEMOLITION PLAN SHOWS APPROXIMATE LAYOUT OF EXISTING BUILDING AND IS NOT INTENDED TO REPRESENT "AS-BUILT" CONDITIONS. VISIT SITE AND OTHERWISE BECOME FAMILIAR WITH ACTUAL CONDITIONS WHEN BIDDING THE WORK.
- WALLS, PARTITIONS, DOORS, FRAMES, AND OTHER ITEMS TO BE REMOVED ARE SHOWN DASHED. SERVICES WITHIN WALLS AND PARTITIONS SHALL ALSO BE REMOVED. EDGES OF WALLS SHOWN TO REMAIN SHALL BE SAWCUT OR CLEANLY TOOTHED TO ACCEPT NEW CONSTRUCTION. REPAIR AND PATCH EXISTING WALLS SHOWN TO REMAIN WHERE INTERSECTING WALLS, DOORS, FRAMES, ETC. ARE SHOWN TO BE REMOVED AND WHERE EXISTING CONSTRUCTION WILL NOW BE EXPOSED IN THE NEW CONSTRUCTION.
- EXISTING CONSTRUCTION SHOWN TO REMAIN, INCLUDING BUT NOT LIMITED TO WALLS, PARTITIONS, DOORS, FRAMES, ETC. SHALL BE PROTECTED DURING DEMOLITION. DAMAGE TO EXISTING CONSTRUCTION SHOWN TO REMAIN SHALL BE RESTORED TO MATCH PRE-DAMAGED CONDITION.
- ALL NECESSARY SHORING, BRACING, AND SUPPORT TO PREVENT MOVEMENT, SETTLEMENT, OR COLLAPSE OF STRUCTURE OR ELEMENT TO BE DEMOLISHED, AND ADJACENT STRUCTURE OR ELEMENT SHOWN TO REMAIN SHALL BE DESIGNED BY CONTRACTOR'S PROFESSIONAL ENGINEER LICENSED IN THE APPLICABLE JURISDICTION.
- WHERE FINISHES ARE SHOWN TO BE REMOVED FROM EXISTING CONSTRUCTION, REPAIR AND PATCH REMAINING SUBSTRATE AND PREPARE FOR NEW FINISH AS PROVIDED IN SCHEDULES OR NOTED ON DRAWINGS.
- ALL INFILL OR REPLACEMENT WORK SHALL MATCH EXISTING CONDITIONS IN MATERIALS, CONSTRUCTION AND FINISH, UNLESS SPECIFICALLY NOTED ELSEWHERE IN THE CONSTRUCTION DOCUMENTS.
- PROTECT FROM DAMAGE ALL EXISTING FINISH WORK TO REMAIN IN PLACE AND WHICH BECOMES EXPOSED DURING DEMOLITION OPERATIONS.
- DEMOLITION CONTRACTOR IS REQUIRED TO MAKE CLEAN, KNIFE CUTS AT LOCATIONS WHERE DRYWALL SURFACES ARE TO BE DISTURBED.
- FURNISH, INSTALL, AND SUBSEQUENTLY REMOVE ALL TEMPORARY DUST PROTECTION. DUST PROTECTION MEASURES SHALL INCLUDE, BUT NOT BE LIMITED TO HEAVY-DUTY PLASTIC SHEETING.
- SUBCONTRACTORS SHALL PERFORM A DETAILED SITE SURVEY AND WILL ADDRESS ALL DISCREPANCIES AND CONFLICTS AT NO ADDITIONAL COSTS.
- ALL AREAS AFFECTED BY DEMOLITION CONTRACTOR'S WORK SHOULD BE CLEANED OF ALL DEBRIS AND MISC. MATERIALS AT THE END OF EACH WORK DAY.
- PROTECT EXISTING ITEMS THRESHOLDS, EXISTING FLOORINGS, FINISHES, ETC FROM GENERAL CONSTRUCTION TRAFFIC (LIFTS, ETC). LIFTS TO BE RUN ON PROTECTION BOARD DURING CONSTRUCTION. ALL DAMAGE TO BE CORRECTED BY GC.
- ALL EXISTING FLOOR BOXES ARE TO HAVE UNDER-GROUND WIRING AND COVER PLATE REMOVED AND FILLED WITH GROUT. FLOOR FINISH SHOULD BE SMOOTH AND PREPARED FOR NEW FLOOR FINISH.
- REFER TO DETAIL D51A5.0 FOR TRENCH/SLAB INFILL DETAIL.

WALL LEGEND

	EXISTING WALL TO BE REMOVED
	EXISTING FLOORINGS TO BE REMOVED
	EXISTING WALL TO REMAIN

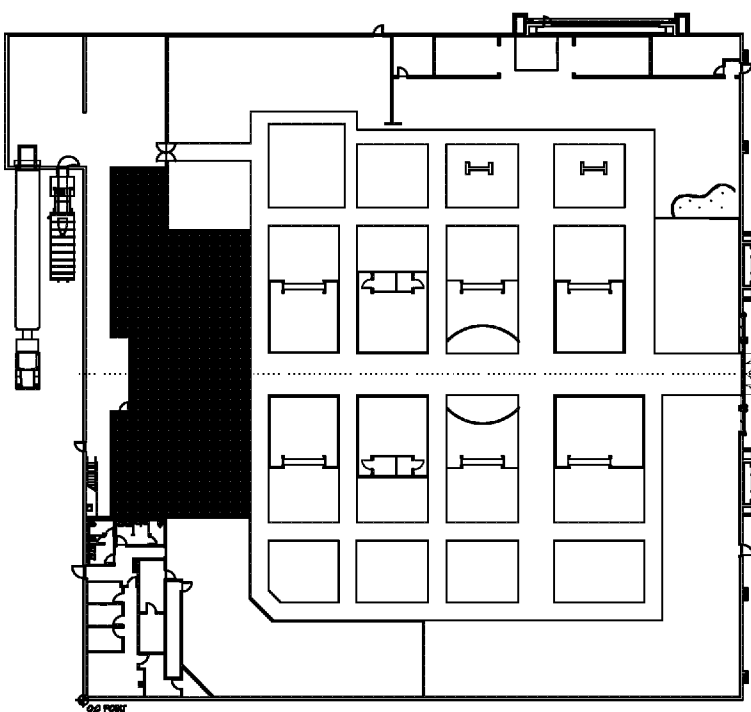

KEY PLAN

NO SCALE

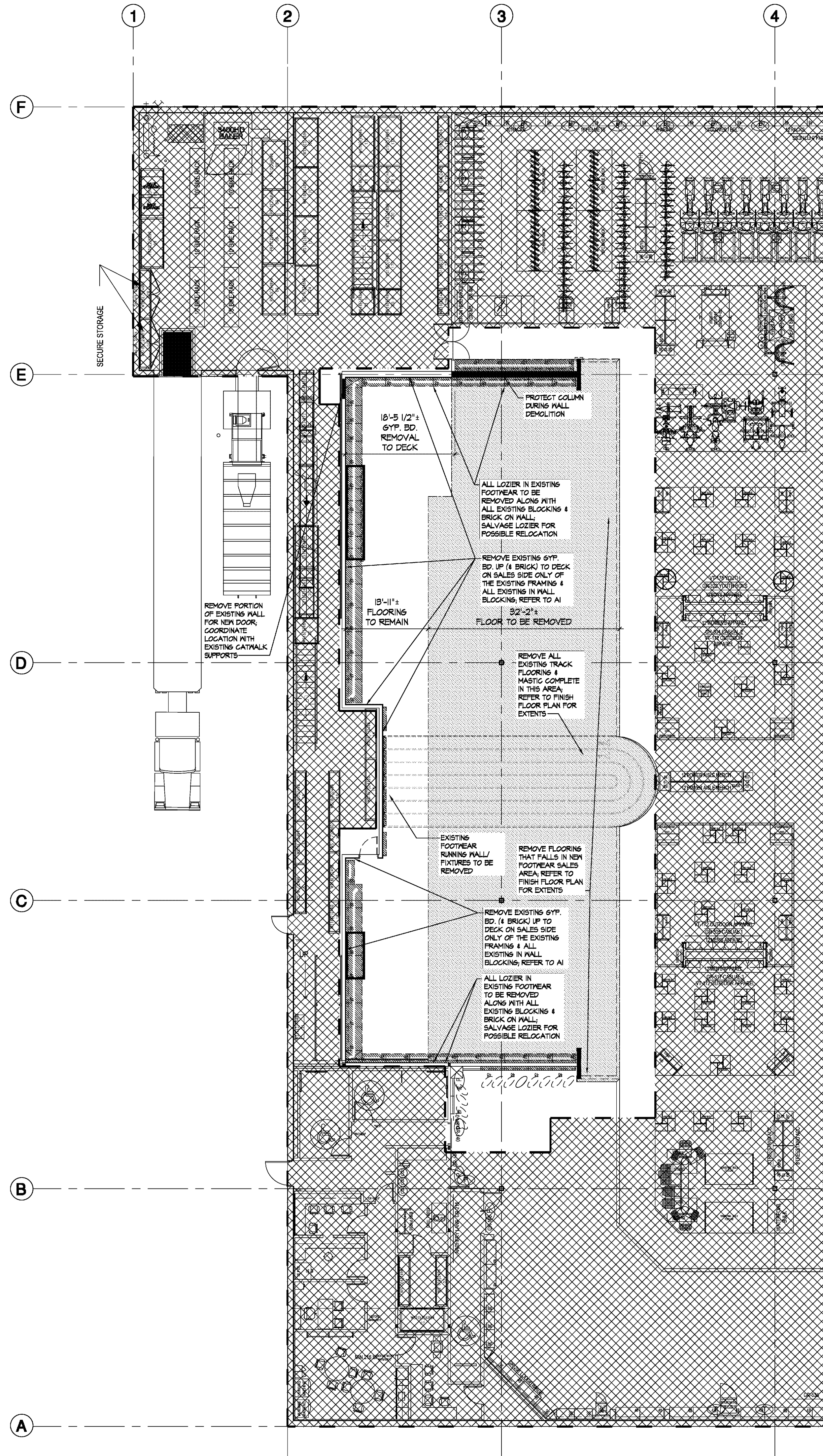

D1 DEMOLITION FLOOR PLAN

SCALE 3/32" = 1'-0"

LEGEND

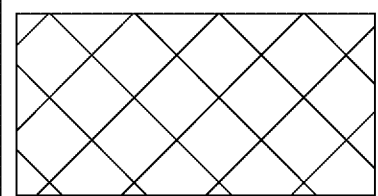

NO WORK IN THIS AREA

DICK'S SPORTING GOODS
3500 GALLERIA DRIVE
GREENVILLE, NC 27634
STORE #7088

Project No: 24.022
Drawn By: LCGB
Date: 04-19-24
Issue: BD / PERMIT

D1.0

DEMOLITION FLOOR PLAN

MICHAEL CRISLIP ARCHITECT
25001 Emory Road, Suite 400
Cleveland, Ohio 44128
216.223.3200 mcr@crislipe.com

Design and construction documents are instruments of service and are given in confidence and remain the property of Michael Crislip, Architect. The use of these design documents for any purpose other than the specific project named herein is strictly prohibited without written consent of Michael Crislip, Architect.

SEAL OF THE ARCHITECT
MICHAEL CRISLIP
11996
CLEVELAND, OHIO
REGISTERED PROFESSIONAL ARCHITECT
No. 11996
Exp. 12/31/25

DEMOLITION GENERAL NOTES

1. DEMOLITION PLAN SHOWS APPROXIMATE LAYOUT OF EXISTING BUILDING AND IS NOT INTENDED TO REPRESENT 'AS-BUILT' CONDITIONS. VISIT SITE AND OTHERWISE BECOME FAMILIAR WITH ACTUAL CONDITIONS WHEN BIDDING THE WORK.

2. WALLS, PARTITIONS, DOORS, FRAMES, AND OTHER ITEMS TO BE REMOVED ARE SHOWN DASHED. SERVICES WITHIN WALLS AND PARTITIONS SHALL ALSO BE REMOVED. EDGES OF WALLS SHOWN TO REMAIN SHALL BE SAWCUT OR CLEANLY TOOTHED TO ACCEPT NEW CONSTRUCTION. REPAIR AND PATCH EXISTING WALLS SHOWN TO REMAIN WHERE INTERSECTING WALLS, DOORS, FRAMES, ETC. ARE SHOWN TO BE REMOVED AND WHERE EXISTING CONSTRUCTION WILL NOW BE EXPOSED IN THE NEW CONSTRUCTION.

3. EXISTING CONSTRUCTION SHOWN TO REMAIN, INCLUDING BUT NOT LIMITED TO WALLS, PARTITIONS, DOORS, FRAMES, ETC. SHALL BE PROTECTED DURING DEMOLITION. DAMAGE TO EXISTING CONSTRUCTION SHOWN TO REMAIN SHALL BE RESTORED TO MATCH PRE-DAMAGED CONDITION.

4. ALL NECESSARY SHORING, BRACING, AND SUPPORT TO PREVENT MOVEMENT, SETTLEMENT, OR COLLAPSE OF STRUCTURE OR ELEMENT TO BE DEMOLISHED, AND ADJACENT STRUCTURE OR ELEMENT SHOWN TO REMAIN SHALL BE DESIGNED BY CONTRACTOR'S PROFESSIONAL ENGINEER LICENSED IN THE APPLICABLE JURISDICTION.

5. WHERE FINISHES ARE SHOWN TO BE REMOVED FROM EXISTING CONSTRUCTION, REPAIR AND PATCH REMAINING SUBSTRATE AND PREPARE FOR NEW FINISH AS PROVIDED IN SCHEDULES OR NOTED ON DRAWINGS.

6. ALL INFILL OR REPLACEMENT WORK SHALL MATCH EXISTING CONDITIONS IN MATERIALS, CONSTRUCTION AND FINISH, UNLESS SPECIFICALLY NOTED ELSEWHERE IN THE CONSTRUCTION DOCUMENTS.

7. PROTECT FROM DAMAGE ALL EXISTING FINISH WORK TO REMAIN IN PLACE AND WHICH BECOMES EXPOSED DURING DEMOLITION OPERATIONS.

8. DEMOLITION CONTRACTOR IS REQUIRED TO MAKE CLEAN, KNIFE CUTS AT LOCATIONS WHERE DRYWALL SURFACES ARE TO BE DISTURBED.

9. FURNISH, INSTALL, AND SUBSEQUENTLY REMOVE ALL TEMPORARY DUST PROTECTION. DUST PROTECTION MEASURES SHALL INCLUDE, BUT NOT BE LIMITED TO HEAVY-DUTY PLASTIC SHEETING.

10. SUBCONTRACTORS SHALL PERFORM A DETAILED SITE SURVEY AND WILL ADDRESS ALL DISCREPANCIES AND CONFLICTS AT NO ADDITIONAL COSTS.

11. ALL AREAS AFFECTED BY DEMOLITION CONTRACTOR'S WORK SHOULD BE CLEANED OF ALL DEBRIS AND MISC. MATERIALS AT THE END OF EACH WORK DAY.

12. PROTECT EXISTING ITEMS THRESHOLDS, EXISTING FLOORING, FINISHS, ETC FROM GENERAL CONSTRUCTION TRAFFIC (LIFTS, ETC). LIFTS TO BE RUN ON PROTECTION BOARD DURING CONSTRUCTION. ALL DAMAGE TO BE CORRECTED BY GC.

13. ALL EXISTING FLOOR BOXES ARE TO HAVE UNDER-GROUND WIRING AND COVER PLATE REMOVED AND FILLED WITH GROUT. FLOOR FINISH SHOULD BE SMOOTH AND PREPARED FOR NEW FLOOR FINISH.

14. ALL LIGHTS BEING REMOVED ARE TO BE SALVAGED FOR RELOCATION OR RECLAIMED FOR ATTIC STOCK.

R-RELOCATION
S-SALVAGED FOR ATTIC STORAGE

WALL LEGEND

EXISTING WALL TO BE REMOVED

EXISTING WALL TO REMAIN

KEY PLAN
NO SCALE

D2 DEMOLITION CEILING PLAN
SCALE 3/32" = 1'-0"

LEGEND

NO WORK IN THIS AREA

MICHAEL CRISLIP ARCHITECT

25001 Emory Road, Suite 400
Cleveland, Ohio 44128
216.223.3200 mcrislipe.com

DESIGN AND CONSTRUCTION DOCUMENTS ARE INSTRUMENTS OF SERVICE ARE GIVEN IN CONFIDENCE AND REMAIN THE PROPERTY OF MICHAEL CRISLIP, ARCHITECT. THE USE OF THIS DESIGN OR THESE CONSTRUCTION DOCUMENTS FOR PURPOSES OTHER THAN THE SPECIFIC PROJECT INTENTED HEREIN IS STRICTLY PROHIBITED WITHOUT WRITTEN CONSENT OF MICHAEL CRISLIP, ARCHITECT.

SEAL: DEVELOPED STORES
ALL WORK, MATERIALS, AND SYSTEMS SHALL BE IN ACCORDANCE WITH THE LATEST EDITIONS OF THE INTERNATIONAL BUILDING CODES AND ALL APPLICABLE LOCAL, STATE, AND FEDERAL CODES. MICHAEL CRISLIP, ARCHITECT, IS NOT PROVIDING ANY GUARANTEE OR WARRANTY, EXPRESS OR IMPLIED, FOR THE ACCURACY, COMPLETENESS, OR SUITABILITY OF THE INFORMATION PROVIDED HEREIN. THE CLIENT (DICK'S Sporting Goods) HAS NO SCOPE OF WORK, AND/OR RESPONSIBILITY FOR THE DESIGN OR CONSTRUCTION OF THE PROJECT. THE CLIENT (DICK'S Sporting Goods) HAS NO SCOPE OF WORK, AND/OR RESPONSIBILITY FOR THE DESIGN OR CONSTRUCTION OF THE PROJECT.

DICK'S SPORTING GOODS

3500 GALLERIA DRIVE
GREENVILLE, NC 27634
STORE #7088

Project No.: 24.0022
Drawn By: LCGB
Date: 04-19-24
Issue: BD / PERMIT

D2.0
DEMOLITION CEILING PLAN

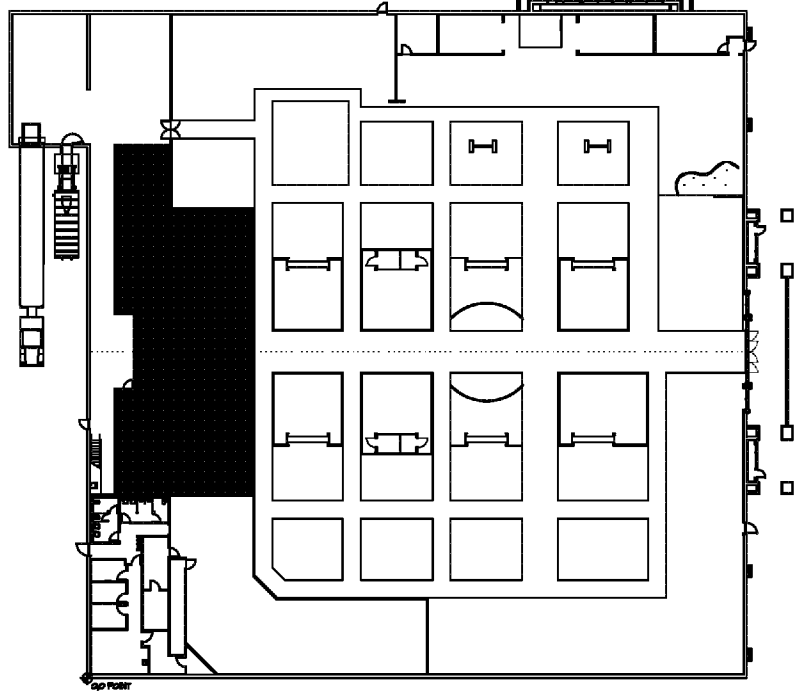

KEY PLAN
NO SCALE

WALL LEGEND	
ALSO REFER TO ENLARGED FLOOR PLANS & INTERIOR ELEVATION SHEETS FOR WALL SIZES & SECTION TAGS	
	EXISTING WALLS TO REMAIN
	NEW GYPSUM BOARD & METAL STUD WALL CONSTRUCTION (REFER TO ENLARGED FLOOR PLANS FOR NOMINAL WALL THICKNESS) NEW (1) 1/2" HR RATED (UL V447) - GYPSUM BOARD & METAL STUD WALL CONSTRUCTION (REFER TO ENLARGED FLOOR PLANS FOR NOMINAL WALL THICKNESS)
	EXISTING WALLS (C) TO BE CONVERTED TO A (1) HR RATED (UL V447) - NEW (B) LAYERS OF GYPSUM BOARD OVER EXISTING METAL STUD WALL CONSTRUCTION (REFER TO ENLARGED FLOOR PLANS FOR NOMINAL WALL THICKNESS). REQUIRED DEMOLITION OF SOME EXISTING GYP. BD.
	NEW WALL (D) TO BE A NEW 6" STUD (V) (B) LAYERS OF GYPSUM BOARD - (1) HR RATED (UL V447)
	REFER TO SHEET A1.0 FOR WALL TYPE INFORMATION AS NOTED

GENERAL NOTES

- FOR FLOOD BLOCKING REQUIREMENTS, G.C. SHALL REFER TO SPECIFICATIONS.
- DIMENSIONS OF WALLS ARE FROM FINISHED FACE TO FINISHED FACE UNLESS NOTED OTHERWISE.
- PROVIDE SOUND BATT INSULATION IN ALL WALLS AND CEILINGS OF EACH OF THE FOLLOWING ROOMS - MEN'S WORKING LUNCH ROOM, STORE MANAGER'S OFFICE, CASH ROOM, COAT ROOM, DEPARTMENT MANAGER'S OFFICE, JANITOR'S ROOM, AND LOSS PREVENTION.
- ALL PLUMBING ACCESS PANEL LOCATIONS REQUIRED SHALL BE COORDINATED WITH PLUMBING DRAWINGS, MANUFACTURER'S SHOP DRAWINGS, AND DSB PROJECT MANAGER.
- G.C. SHALL INSTALL FIRE BLOCKING AND DRAFT STOPPING IN CONSISTENT CONCEALED WALL LOCATIONS EVERY 16" O.C. BOTH HORIZONTALLY & VERTICALLY AS REQUIRED BY CODE.
- ALSO REFER TO SHEETS A1.0 THRU A1.4 FOR ADDITIONAL REFERENCES TO WALL SECTIONS.

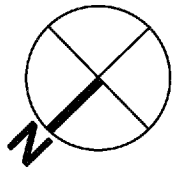
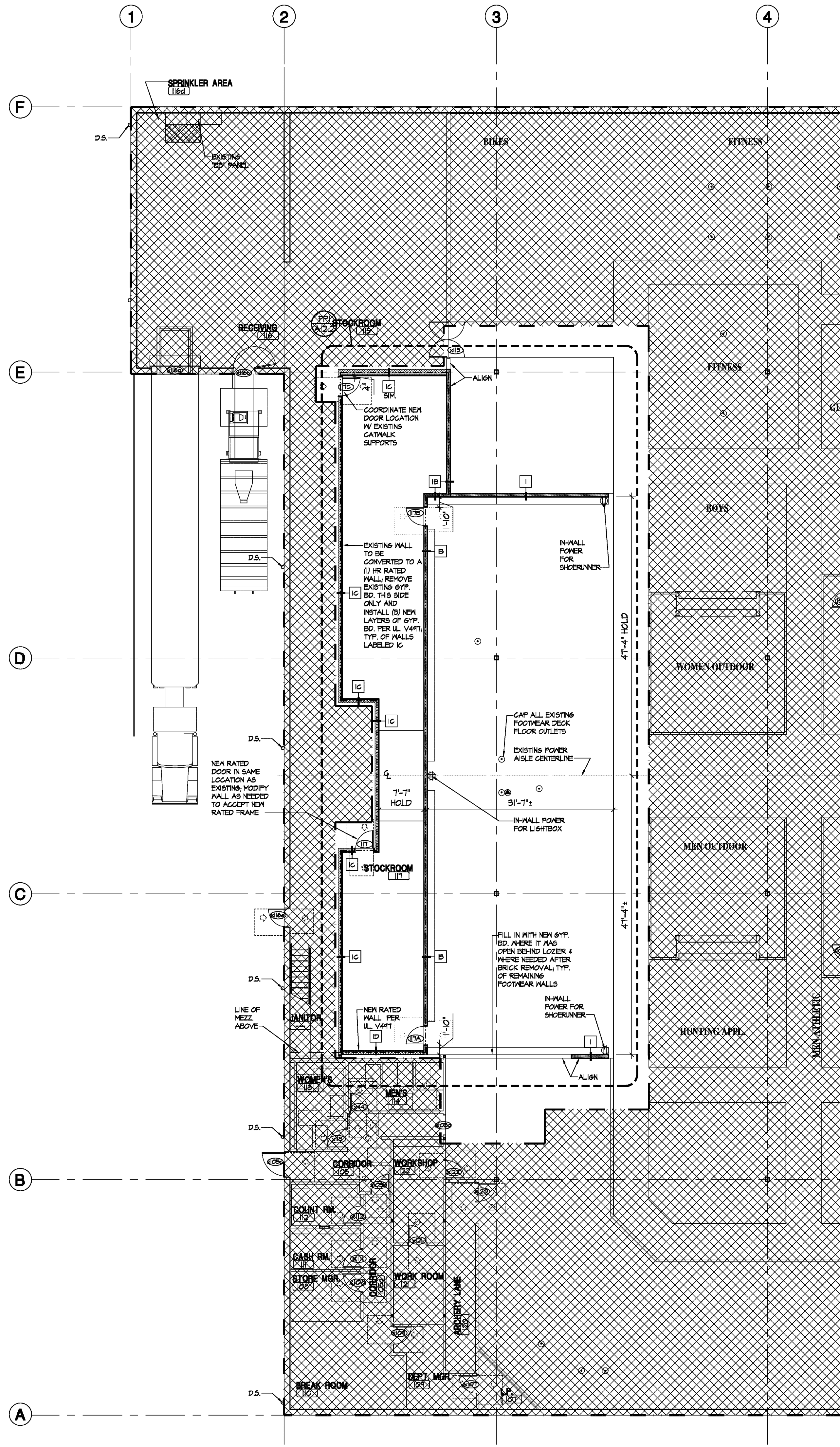

A1 ARCHITECTURAL FLOOR PLAN
SCALE 3/32" = 1'-0"

LEGEND	
	NO WORK IN THIS AREA

DICK'S SPORTING GOODS
3500 GALLERIA DRIVE
GREENVILLE, NC 27634
STORE #7088

Project No: 24.0022
Drawn By: LCB
Date: 04-19-24
Issue: 01 / PERMIT

A1.0

ARCHITECTURAL FLOOR PLAN

MICHAEL CRISLIP ARCHITECT
25001 Emory Road, Suite 400
Cleveland, Ohio 44128
216.223.3200 mcris@crislipe.com

Design and construction documents are instruments of service and are given in confidence and remain the property of Michael Crislip, Architect. The use of this design and these construction documents for purposes other than the specific project named herein is strictly prohibited without written consent of Michael Crislip.

SEAL: DESIGNER OF BUILDINGS
MICHAEL CRISLIP, ARCHITECT
11906
CLEVELAND, OHIO

Design and construction documents are instruments of service and are given in confidence and remain the property of Michael Crislip, Architect. The use of this design and these construction documents for purposes other than the specific project named herein is strictly prohibited without written consent of Michael Crislip.

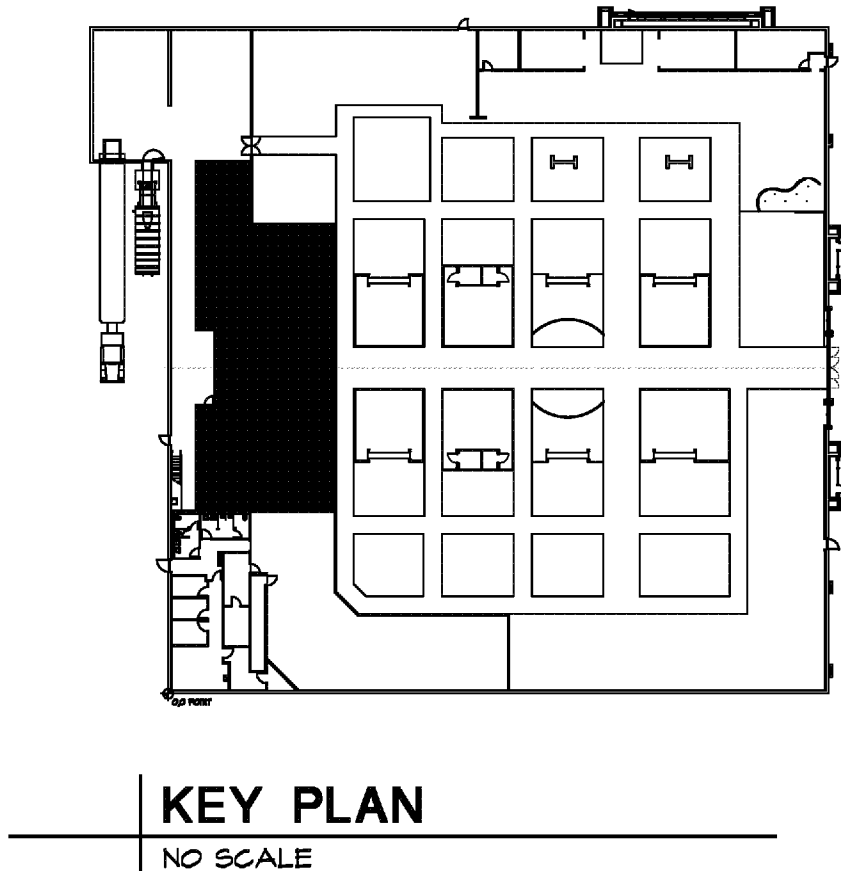

NOTES

- AS AN ALTERNATE FOR PLASTIC LAMINATES, THE GENERAL CONTRACTOR MAY PROVIDE THERMOFUSED MELAMINE PANEL AS MFG'D BY VENDOR #1. ALL PANEL COLORS MUST MATCH THOSE OF THE PLASTIC LAMINATE COLORS LISTED IN FINISH SCHEDULE. ALL PLASTIC LAMINATES AND MELAMINE FINISHES ARE MATTE (UNLESS OTHERWISE NOTED)
- SEE DETAILS OF TRANSITION STRIPS ON SHEET A5.0
- PAINT ALL EXPOSED SALES FLOOR CEILING AREAS (P-30) IN A FLAT FINISH. ALL EXPOSED DUCTWORK, WIRING, CABLES, ELECTRICAL BOXES, EMERGENCY LIGHT BRACKETS, ETC., IN THESE AREAS PAINTED TO MATCH.
- ALL EDGES OF ALL TRIM BOARDS AT EDGES OF SLATWALL THROUGHOUT STORE ARE TO BE PAINTED BLACK. ALL OTHERS TO MATCH FINISH ON FACE OF TRIM BOARDS.
- INSTALLATION OF SLATWALL TO ADHERE TO MANUFACTURERS RECOMMENDATIONS AND MAINTENANCE SPECIFICATIONS.
- NO COLOR OR MATERIAL SELECTIONS (INCLUDING FLOORING, CARPETING, PAINT, PLASTIC LAMINATE, METAL FINISHES, ETC.) ARE TO BE SUBSTITUTED WITHOUT PRIOR WRITTEN APPROVAL OF DICK'S.
- REFER TO SPECIFICATIONS FOR PAINT FINISHES OF ALL MATERIALS AND SURFACES.
- PAINT 2" GREEN STRIPE (P-34) IN ALL MAIN STOCK ROOMS & RECEIVING @ 15'-0" A.F.F. TO BOTTOM OF STRIPE AROUND ENTIRE PERIMETER. WORK ROOM (IF USED) AND GOLF STOCK STRIPE TO BE @ 12'-0" A.F.F.; ALL GYP. BD. WALLS IN STOCK AREAS TO HAVE LEVEL 2 FINISH ONLY. NO PAINT OTHER THAN THE STRIPE. REFER TO A11.0 FIXTURE PLAN.
- PAINT ALL WALL LOUVERS TO MATCH ADJACENT WALL FINISHES.
- PREPARE EXISTING AND NEW CONCRETE SLABS FOR INSTALLATION OF NEW WOOD, RESILIENT TILE, CARPET AND EXPOSED CONCRETE FLOORS. GRIND OFF ALL HIGH SPOTS. FILL ALL LOW SPOTS, HOLES AND CRACKS WITH CEMENT-BASED, POLYMER MODIFIED, SELF-LEVELING PRODUCT THAT CAN BE APPLIED IN THICKNESSES FROM 1/8" AND THAT CAN BE FEATHERED AT EDGES TO MATCH ADJACENT FLOOR ELEVATIONS. COMPRESSIVE STRENGTH NOT LESS THAN 4000 PSI.
- ALL MILLWORK TRIM TOUCH-UP TO BE BY G.C.
- PROVIDE 4" HIGH 3/4" PLYWOOD WAINSCOT IN STOCK ROOM (115 & 117), RECEIVING (116) BOPIS STOCK (119) AND AROUND PERIMETER EVERYWHERE THERE IS NO SHELVING OR RACKING ON GYP. BD. WALLS. COORDINATE LOCATIONS WITH VENDOR #15.
- PAINT ALL SALES FLOOR COLUMNS P-163.
- REFER TO THE A12 SHEETS FOR EXTENT OF BASE G-73.
- G.C. TO PAINT ALL EXPOSED SALES FLOOR CONDUIT, INCLUDING DROPS FOR BA & CCTV. CONDUIT PAINT COLOR TO MATCH ADJACENT SURFACE (WALL, CEILING, COLUMN, ETC.); DROPS SUSPENDED FROM CEILING ON SALES FLOOR AWAY FROM A VERTICAL SURFACE SHALL BE PAINTED TO MATCH CEILING.
- G.C. TO PREP ALL DRYWALL RECEIVING WC-6 AND GRAPHIC MURALS (WHERE NOTED ON THE A12 SHEETS) WITH A LEVEL 4 FINISH AND PRIMER/SEALER; SEE SPECIFICATION 10.1600.
- INSTALLATION OF FINISH FLOORING MUST BE COMPLETE BEFORE PERMANENT FIXTURES AND CASEWORK ARE INSTALLED (THIS INCLUDES PORTAL WALLS). THE INTENTION IS THAT FINISH FLOORING RUN UNDER FIXTURES AND CASEWORK AND TIGHT TO WALLS. FAILURE TO DO SO WILL RESULT IN THE GC AND/OR FLOORING VENDOR TO RETURN TO ADHERE TO THIS REQUIREMENT AT NO COST TO TENANT.

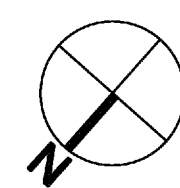

A2 ARCHITECTURAL FINISH FLOOR PLAN

SCALE 3/8" = 1'-0"

REFER TO SHEET A5.0 FOR FINISHES AS TAGGED ON PLANS

LEGEND

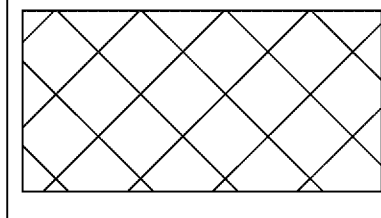

NO WORK IN THIS AREA

D2 BIKES AND FSFW

SCALE 1/2" = 1'-0"

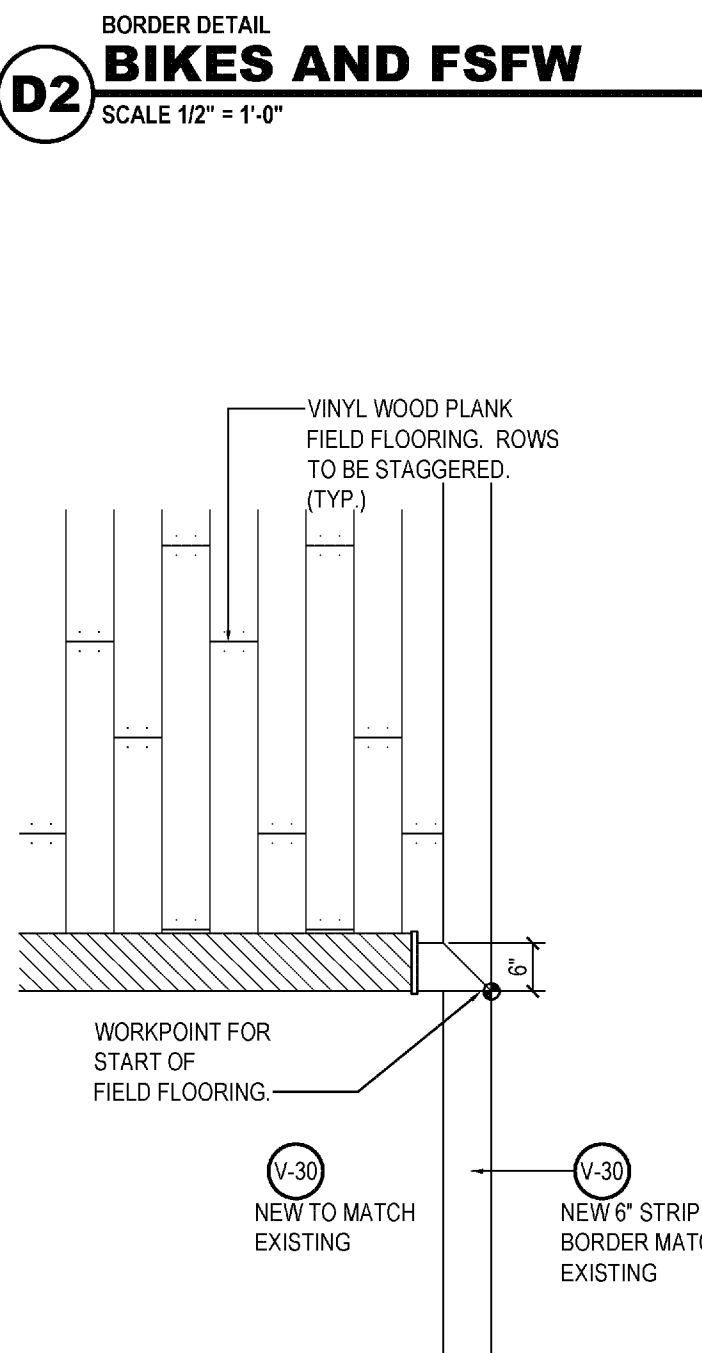

D1 OUTDOOR & FSFW

SCALE 1/2" = 1'-0"

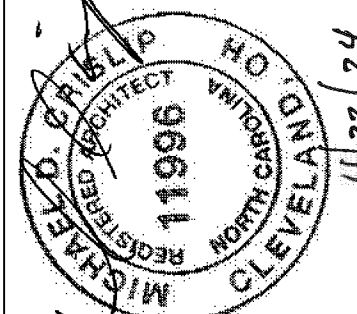
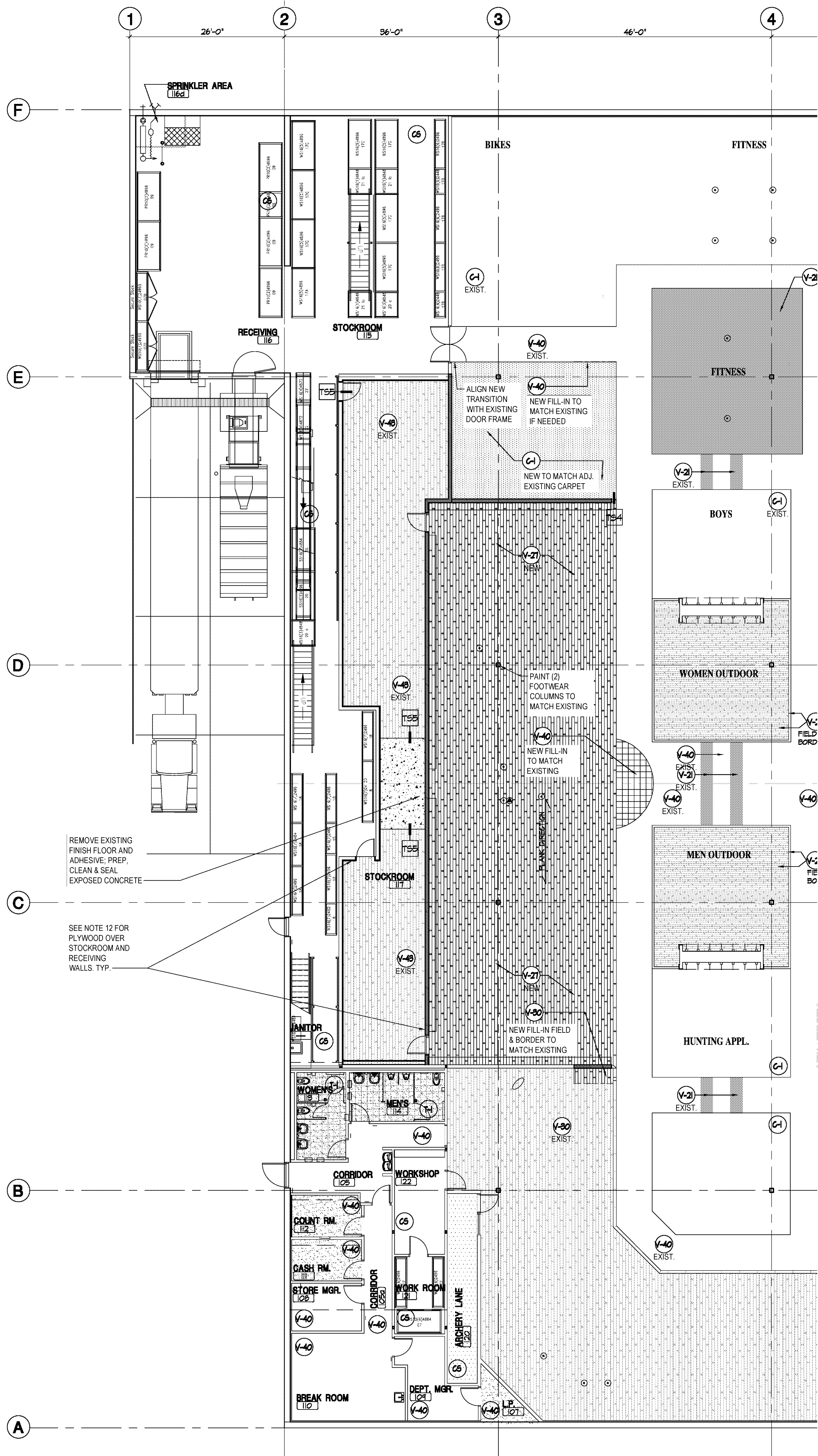

Design and construction documents are instruments of service are given in confidence and remain the property of Michael Crislip, Architect. The use of this design and construction documents for purposes other than the specific project named herein is strictly prohibited without expressed written consent of Michael Crislip, Architect.

SEAL DEVELOPED STORES
All work, materials, and systems shown on these plans and specifications, including but not limited to, are the property of Michael Crislip, Architect. The use of this design and construction documents for purposes other than the specific project named herein is strictly prohibited without expressed written consent of Michael Crislip, Architect.

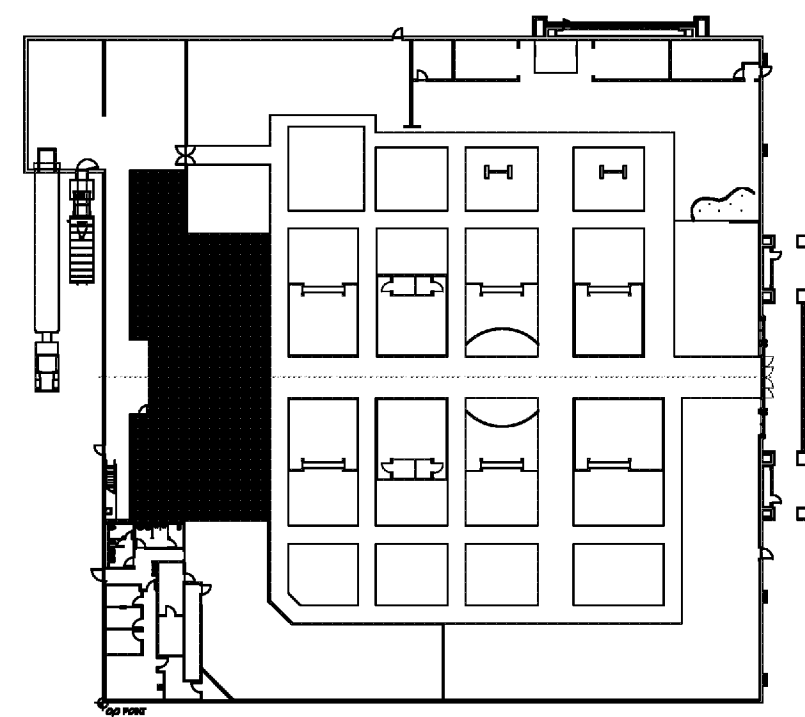
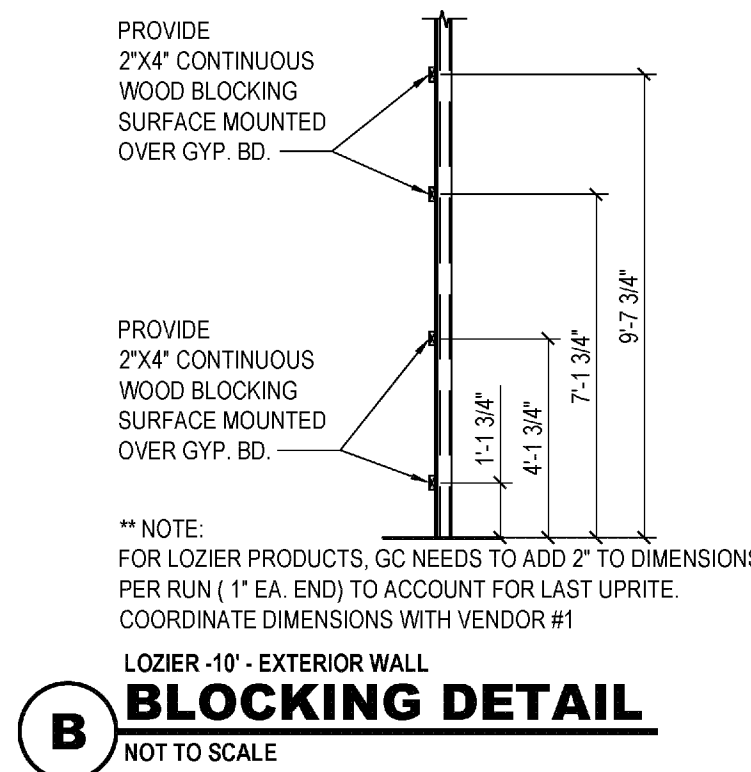
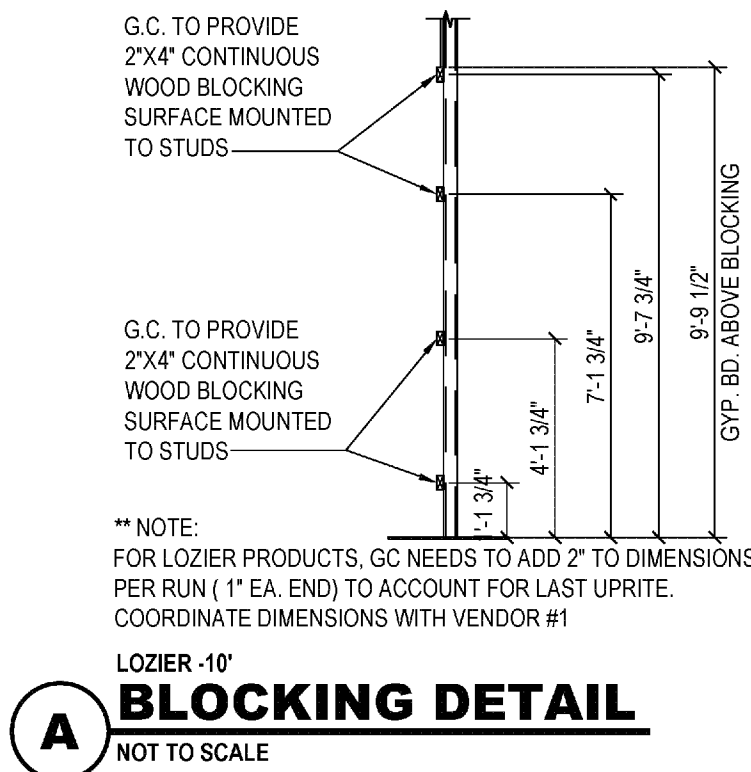

KEY PLAN
NO SCALE

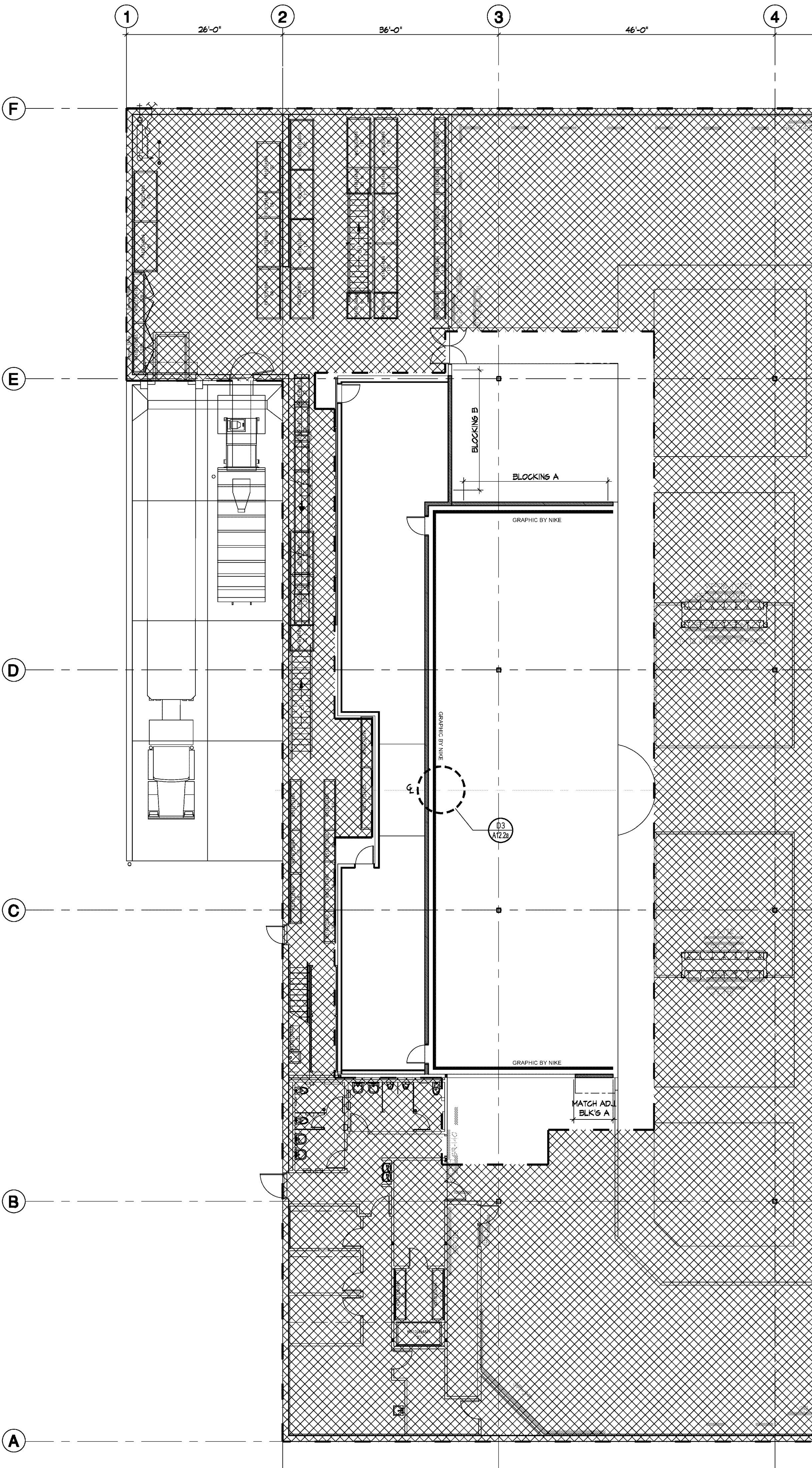

A2.2 ARCHITECTURAL GRAPHIC PLAN
SCALE 3/32" = 1'-0"

LEGEND	
	NO WORK IN THIS AREA

VENDOR BLOCKING NOTES

PROVIDE BLOCKING FOR FIXTURES AS INDICATED IN DETAILS. COORDINATE ALL BLOCKING WITH VENDORS. F.R.T. BLOCKING INSTALLED AS REQUIRED IN RATED (IF APPLICABLE) EXTERIOR WALLS. ADDITIONAL BLOCKING IS REQUIRED AS PER DETAILS THIS SHEET.

LEGEND			
REFER TO ELECTRICAL SHEETS FOR FULL LIGHTING SCHEDULE			
SYMBOL	DESCRIPTION	SYMBOL	DESCRIPTION
	SUSPENDED LIGHT FIXTURE MOUNTED TO MATCH EXISTING (16'-0"±); (REFER TO ELECTRICAL)		5/8" GYPSUM BOARD CEILING PAINTED P-10 UNLESS OTHERWISE NOTED (REFER TO PLAN FOR HEIGHTS)
	TRACK LIGHTS; MOUNT BOTTOM OF TRACK TO MATCH EXISTING (16'-0"±) (REFER TO ELECTRICAL)		2'-0" X 2'-0" SUSPENDED ACOUSTICAL CEILING (REFER TO PLAN FOR HEIGHTS)
	4'-0" LED LINEAR LUMINAIRE, PENDANT MOUNTED UNLESS NOTED OTHERWISE (15'-0" A.F.F.)		CEILING SURFACE
	6'-0" FLUORESCENT STRIP FIXTURE, PENDANT MOUNTED UNLESS NOTED OTHERWISE; MOUNT TO MATCH EXISTING MOUNTING HEIGHTS (15'-0"± A.F.F.)		CEILING HEIGHT
	CEILING MOUNTED EXIT SIGN LIGHT FIXTURE (REFER TO ELECTRICAL)		CEILING FINISH or LOCATION
	SURFACE MOUNTED EXIT SIGN AND LIGHTING (REFER TO ELECTRICAL)		

E' INDICATES EXISTING FIXTURE TO REMAIN
R' INDICATES RELOCATED FIXTURE
N' INDICATES NEW FIXTURE

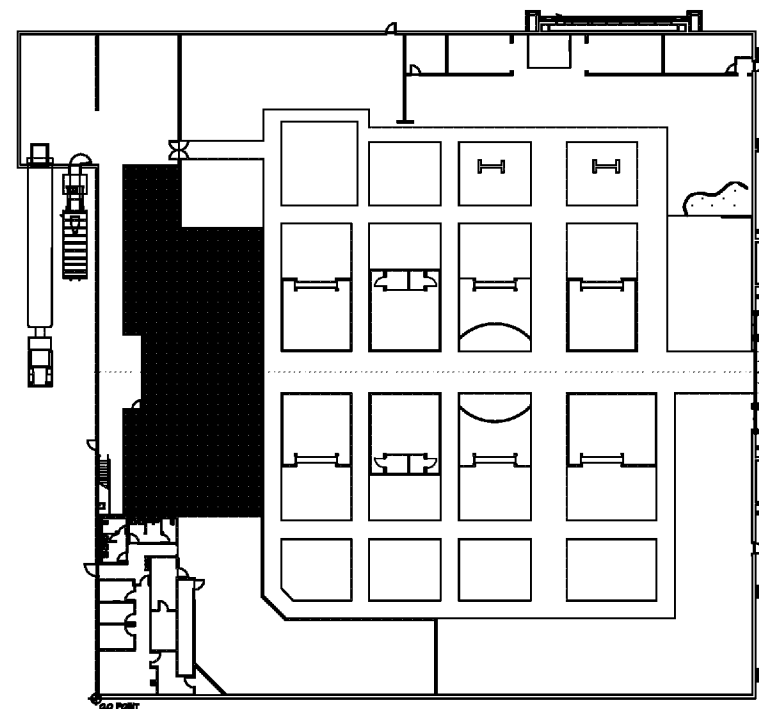

KEY PLAN
NO SCALE

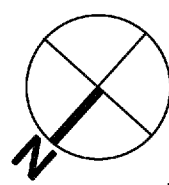
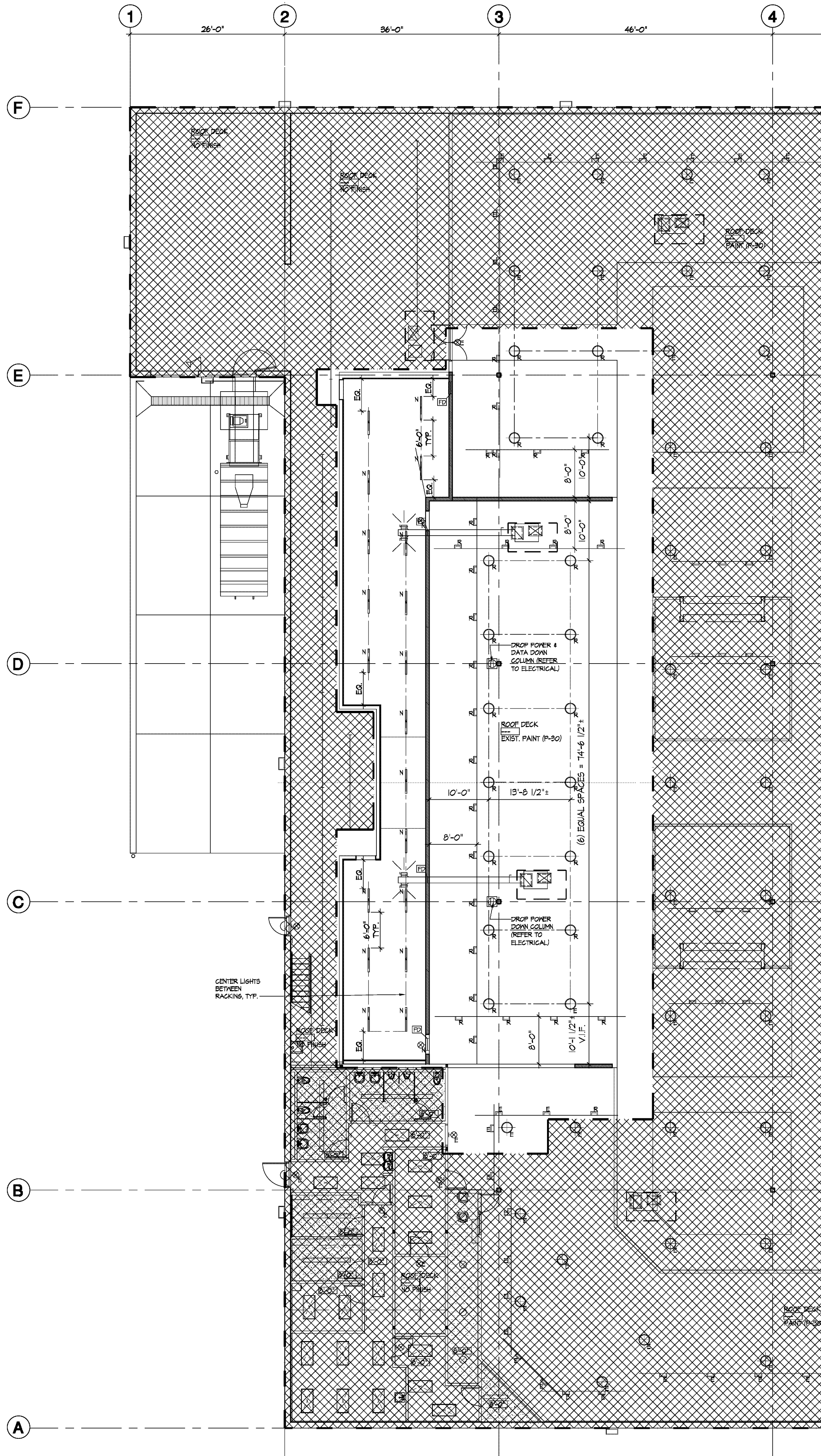

A3 ARCHITECTURAL
CEILING PLAN
SCALE 3/32" = 1'-0"

LEGEND	
	NO WORK IN THIS AREA

DICK'S SPORTING GOODS
3500 GALLERIA DRIVE
GREENVILLE, NC 27634
STORE #7088

Project No: 24.0922
Drawn By: LOEB
Date: 04-19-24
Issue: 02 / PERMIT

A3.0

ARCHITECTURAL CEILING
PLANS

Design and construction documents are instruments of service are given in confidence and remain the property of Michael Crislip, Architect. The use of this design and these construction documents for purposes other than the specific project named herein is strictly prohibited without expressed written consent of Michael Crislip, Architect.

SEAL: DESIGNER: MICHAEL CRISLIP, ARCHITECT
DATE: 04-19-24
PROJECT: 24.0922
SHEET: A3.0 OF 10
The owner (Dick's Sporting Goods) has no scope of work and/or responsibility for the design and construction of the project.

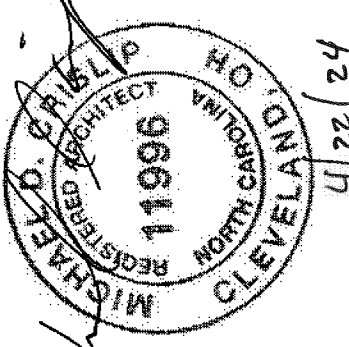

MICHAEL CRISLIP ARCHITECT
25001 Emory Road, Suite 400
Cleveland, Ohio 44128
216.223.3200 mcris@crislip.com

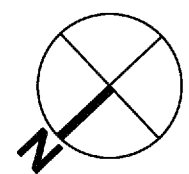
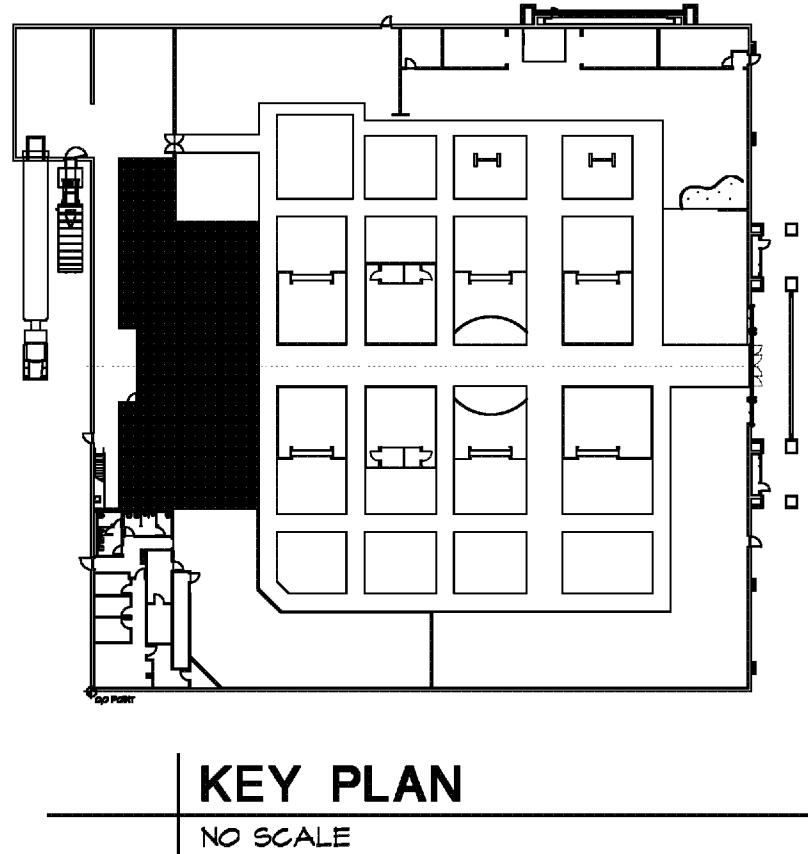
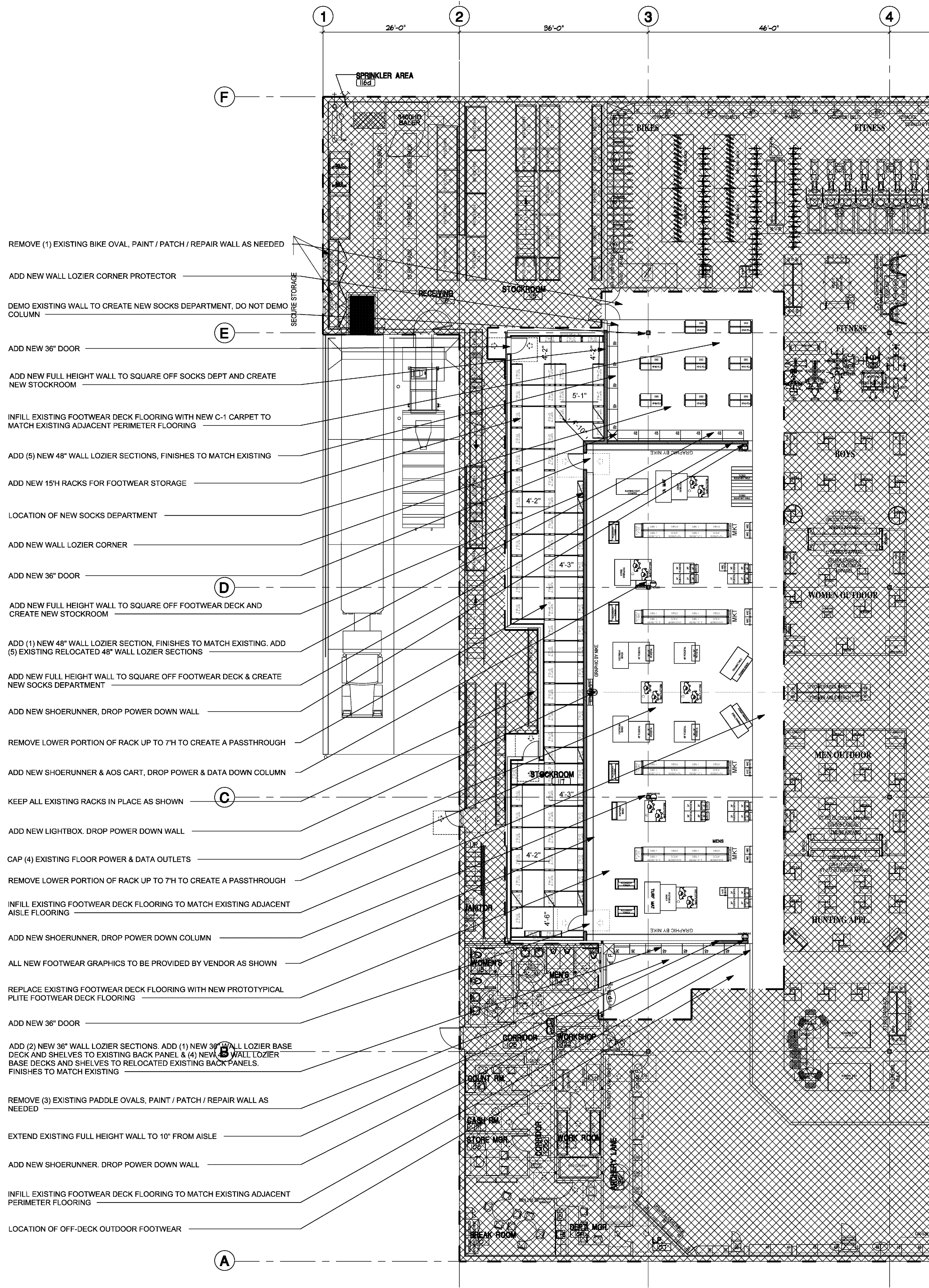

F1 ARCHITECTURAL
FIXTURE PLAN
SCALE 3/32" = 1'-0"

FIXTURE NOTES

ALL FIXTURING SHOWN TO BE PURCHASED BY G.C. FROM VENDOR #1 AND VENDOR #1 TO INSTALL (UNLESS NOTED OTHERWISE.)
ALL TRIM SHOWN AGAINST SLATWALL IS TO BE PURCHASED AS PART OF THE VENDOR 1 PACKAGE.
INSTALLATION OF FINISH FLOORING MUST BE COMPLETE BEFORE PERMANENT FIXTURES AND CASEWORK ARE INSTALLED (THIS INCLUDES PORTAL WALLS). THE INTENTION IS THAT FINISH FLOORING RUN UNDER FIXTURES AND CASEWORK AND TIGHT TO WALLS. FAILURE TO DO SO WILL RESULT IN THE GC AND/OR FLOORING VENDOR TO RETURN TO ADHERE TO THIS REQUIREMENT AT NO COST TO TENANT

LEGEND

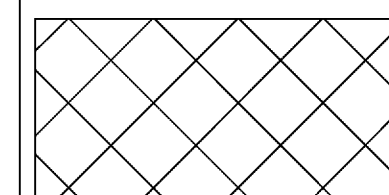

NO WORK IN
THIS AREA

THIS PLAN IS BASED ON DSG FIXTURE PLAN
DATED MARCH 19, 2024

MICHAEL CRISLIP ARCHITECT

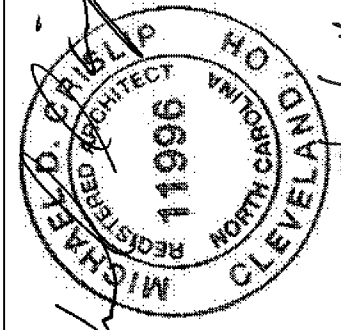

Design and construction documents are instruments of service are given in confidence and remain the property of Michael Crislip, Architect. The use of this design and these construction documents for purposes other than the specific project named herein is strictly prohibited without written consent of Michael Crislip, Architect.

SEAL DEVELOPED STORES
All work, materials, and systems shown on these plans and specifications are the property of Michael Crislip, Architect. The use of this design and these construction documents for purposes other than the specific project named herein is strictly prohibited without written consent of Michael Crislip, Architect.

DICK'S SPORTING GOODS
3500 GALLERIA DRIVE
GREENVILLE, NC 27634
STORE #7088

Project No: 24.0022
Drawn By: LCBS
Date: 04-19-24
Issue: 02 / PERMIT

A11.0

ARCHITECTURAL FIXTURE
PLAN

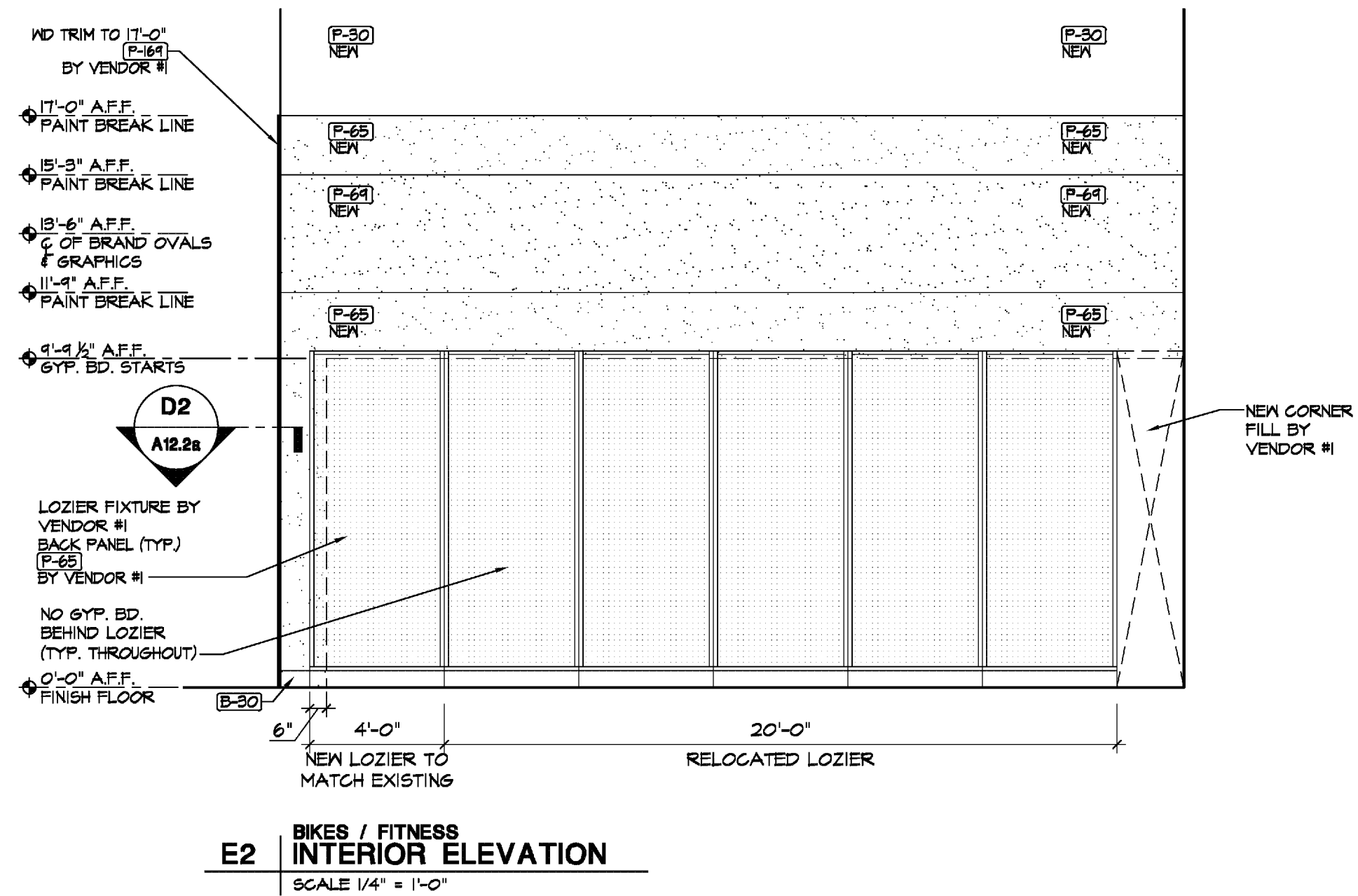
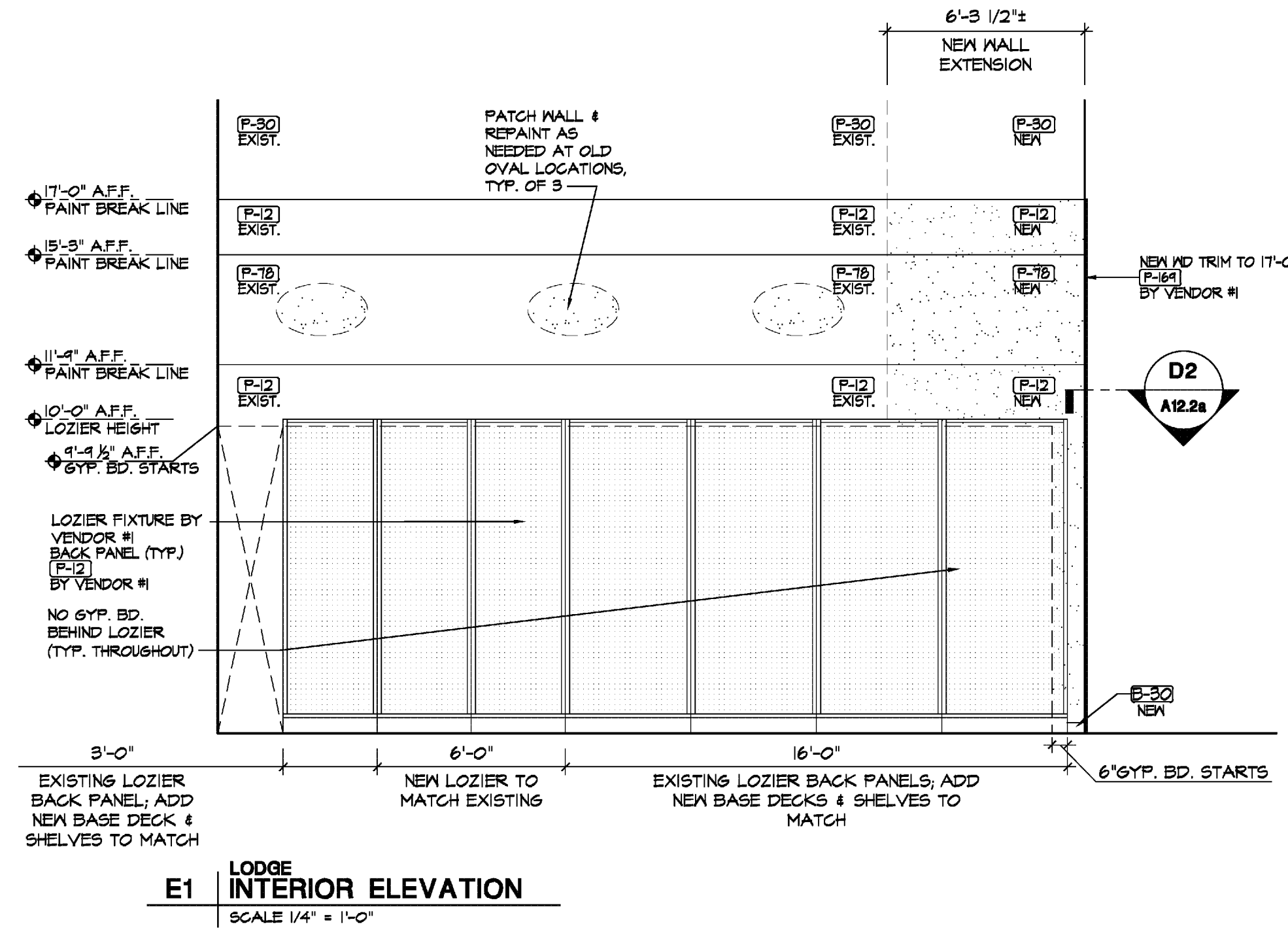
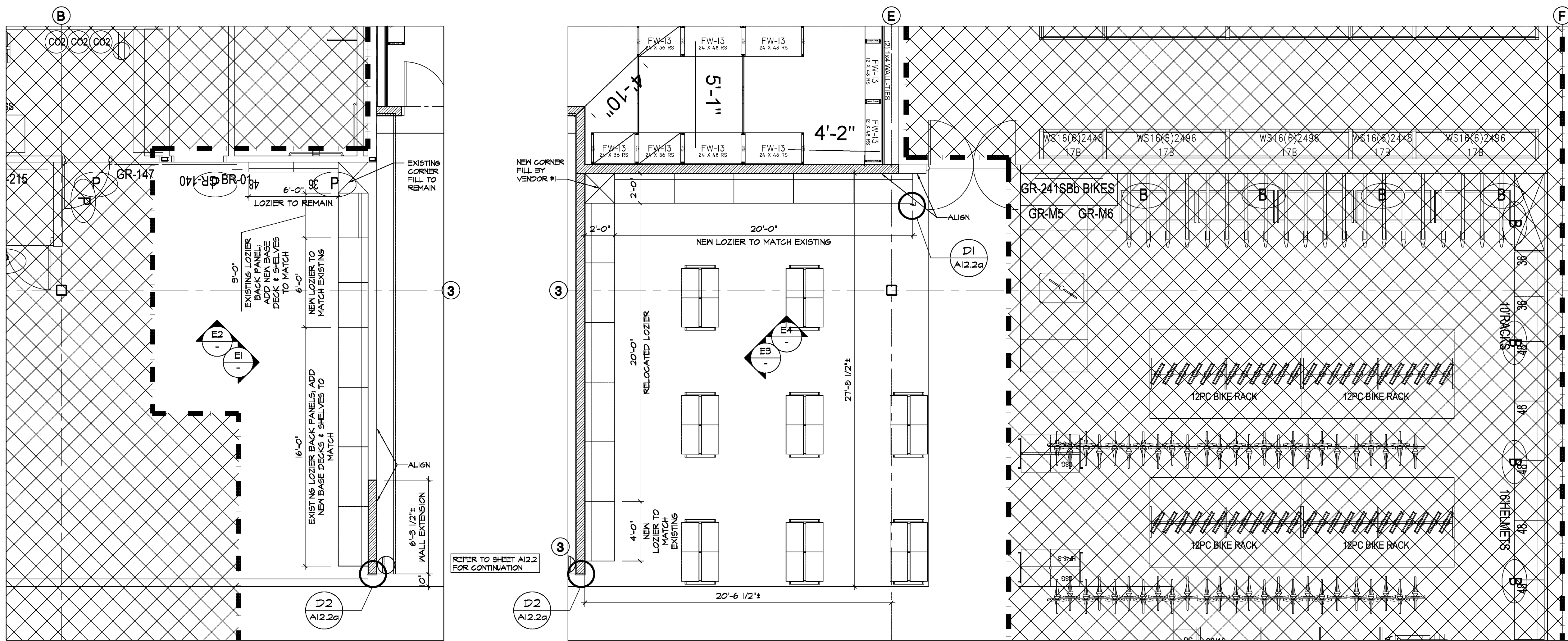

INTERIOR FINISH SCHEDULE	
(F-30)	PAINT - LOUISBURG GREEN
(F-32)	PAINT - FROSTY WHITE
(F-34)	PAINT - HARTFORD (DS6) GREEN
(F-36)	PAINT - VERNAL FALLS
(F-44)	PAINT - SOFTWARE
(F-46)	PAINT - IRON ORE
(F-48)	PAINT - TRI-CORN BLACK
(F-50)	6" VINYL COVE - BLACK

NOTE: REFER TO ROOM FINISH SCHEDULE FOR ADDITIONAL FINISHES.

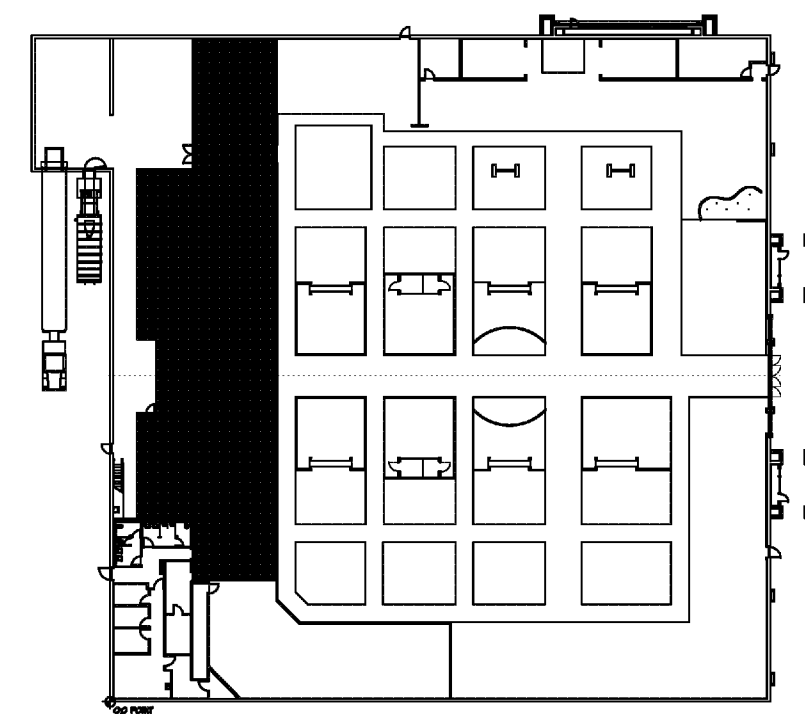

KEYPLAN

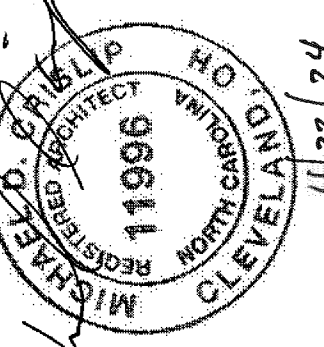
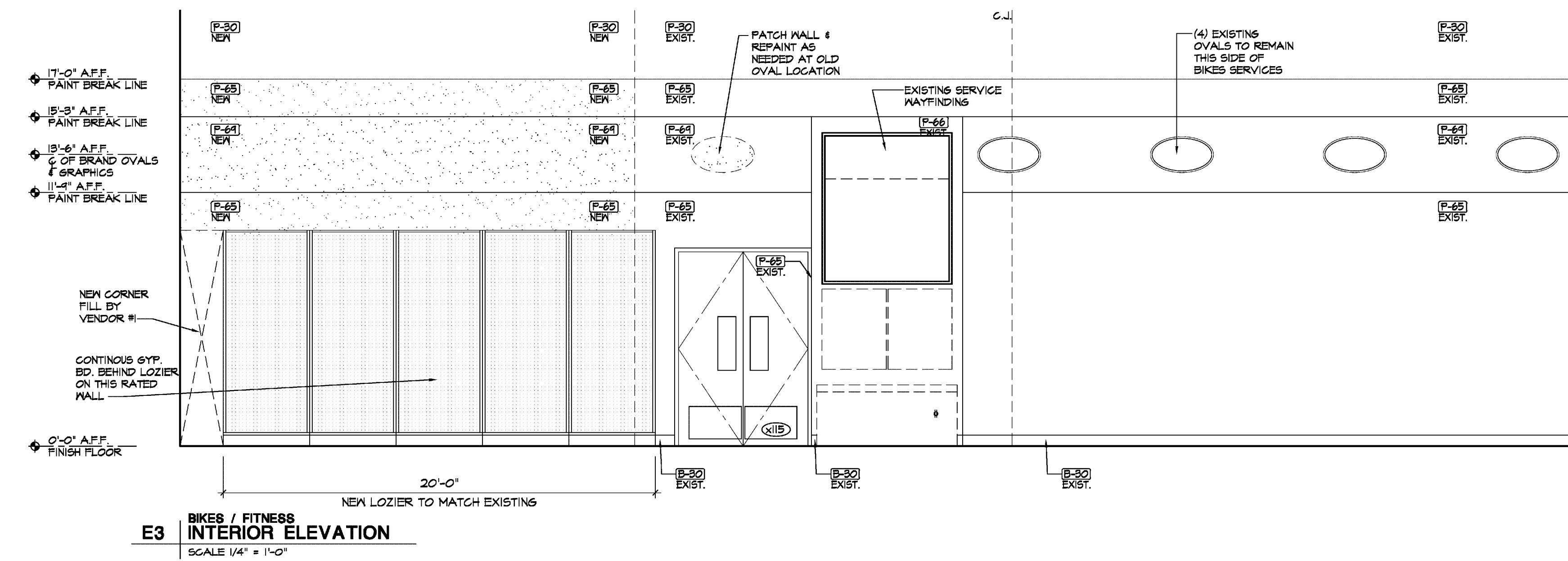
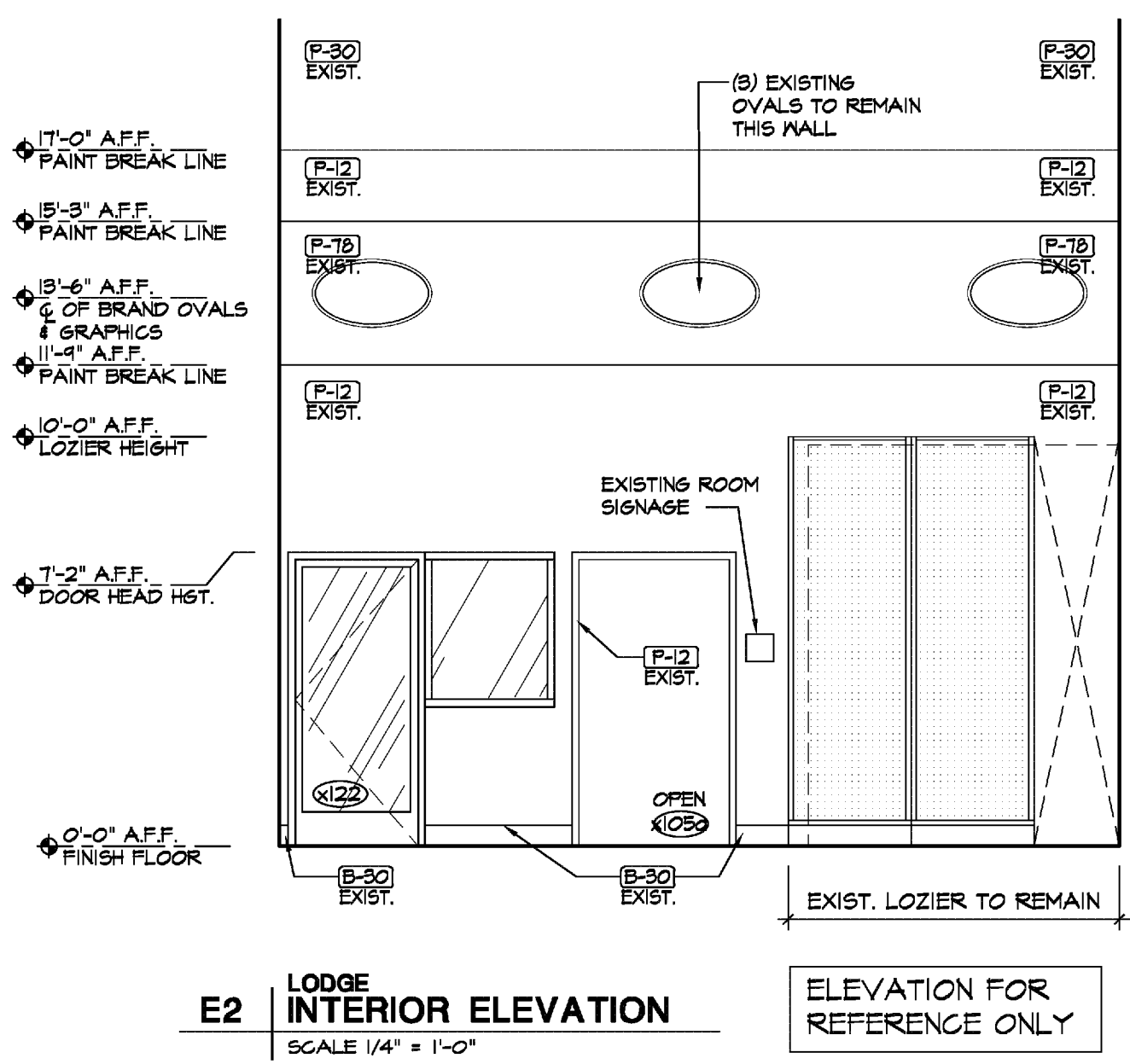

Design and construction documents are instruments of service. They are given in confidence and remain the property of Michael Crislip, Architect. The use of these documents for any other project without the written consent of Michael Crislip, Architect, is strictly prohibited. The owner shall be responsible for obtaining all necessary permits and for the proper use of these documents.

SELF-DEVELOPED STORES
All work, materials, and systems shown on these plans and specifications are the property of Michael Crislip, Architect. The use of these documents for any other project without the written consent of Michael Crislip, Architect, is strictly prohibited. The owner shall be responsible for obtaining all necessary permits and for the proper use of these documents.

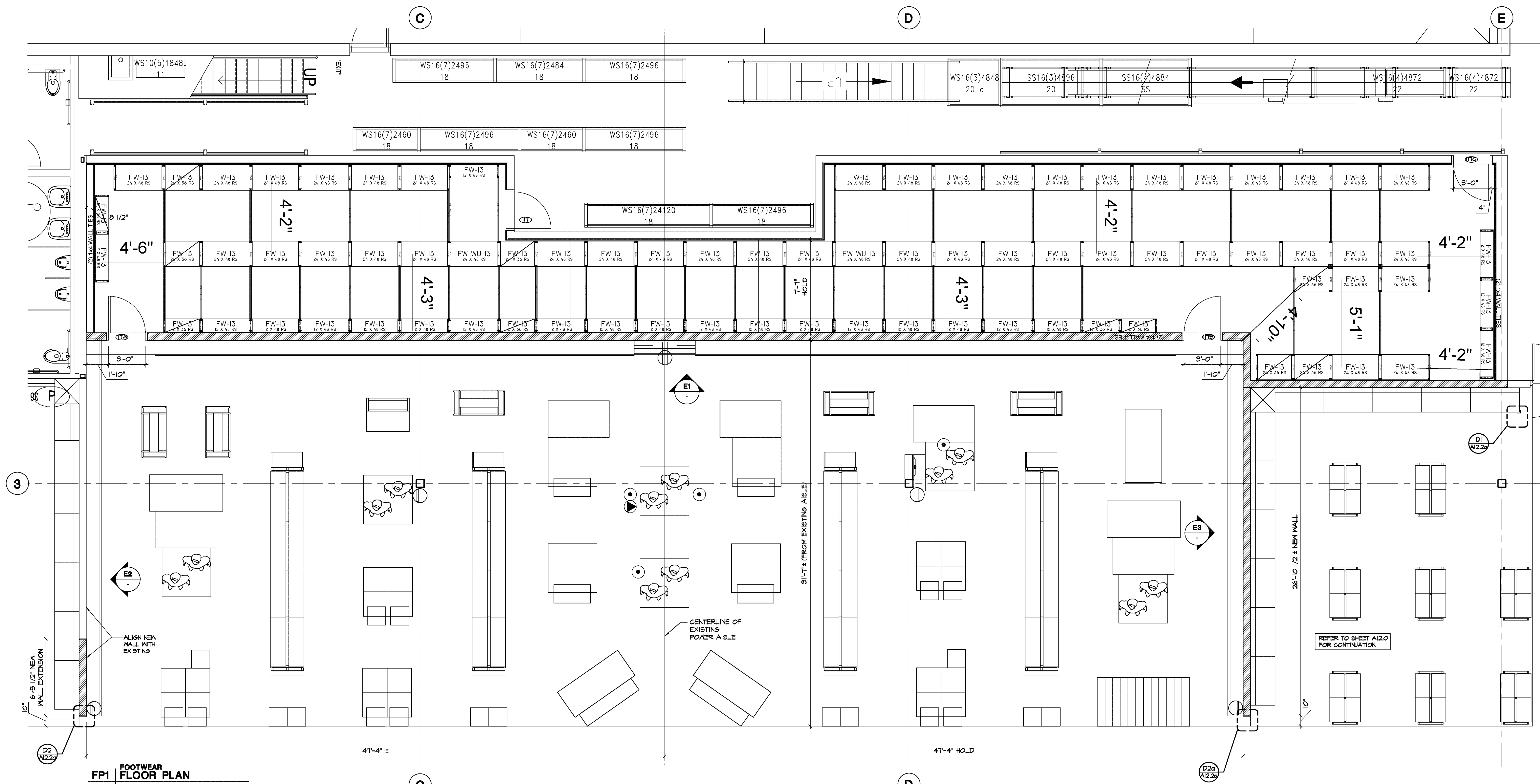

FP1
FOOTWEAR
FLOOR PLAN
SCALE 1/4" = 1'-0"

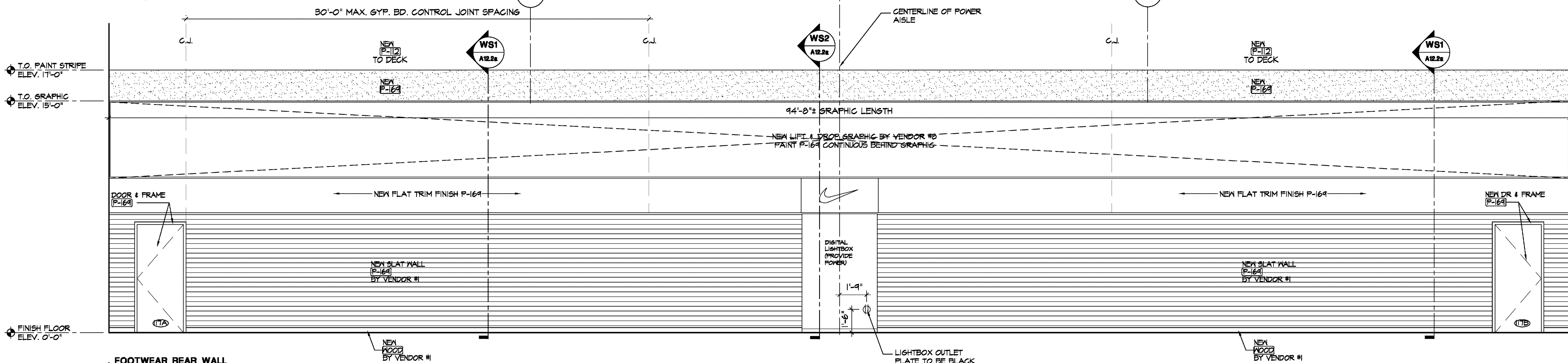

E1
FOOTWEAR REAR WALL
INTERIOR ELEVATION
SCALE 1/4" = 1'-0"

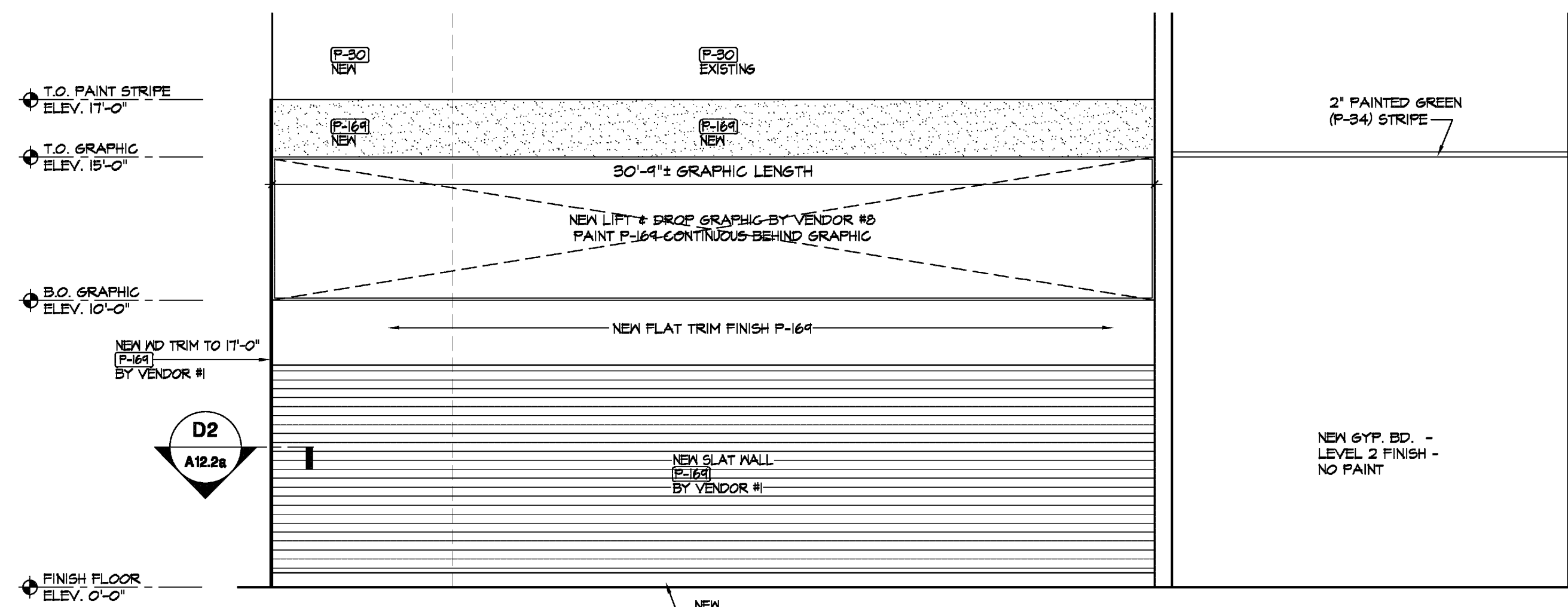

E2
FOOTWEAR
INTERIOR ELEVATION
SCALE 1/4" = 1'-0"

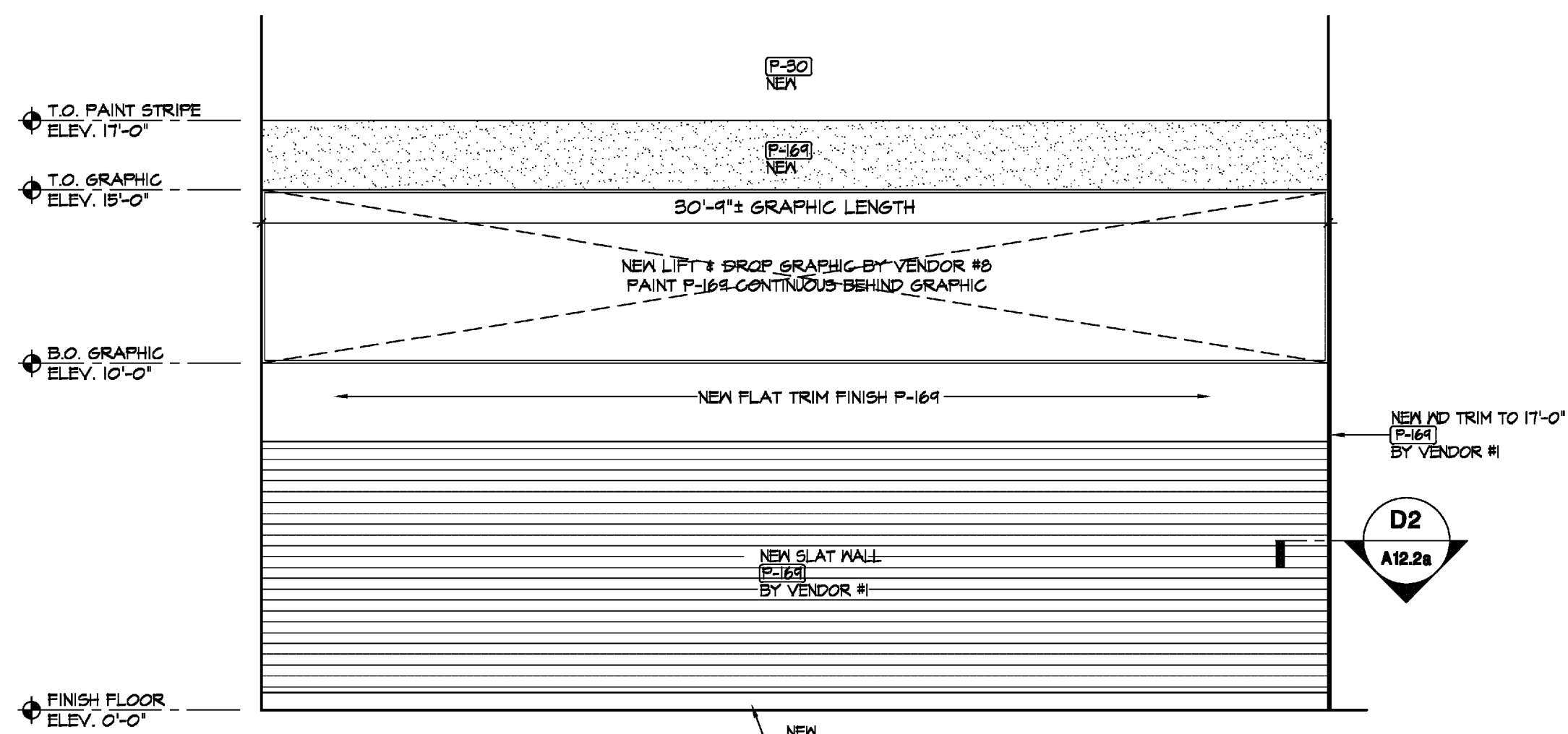

E3
FOOTWEAR
INTERIOR ELEVATION
SCALE 1/4" = 1'-0"

INTERIOR FINISH SCHEDULE

(P-2)	PAINT - LOUISBURG GREEN
(P-3)	PAINT - FROSTY WHITE
(P-34)	PAINT - HARTFORD (D56) GREEN
(P-35)	PAINT - VERNAL FALLS
(P-36)	PAINT - SOFTWARE
(P-37)	PAINT - IRON ORE
(P-38)	PAINT - TRI-CORN BLACK
(B-30)	6" VINYL COVE - BLACK

NOTE: REFER TO ROOM FINISH SCHEDULE FOR ADDITIONAL FINISHES.

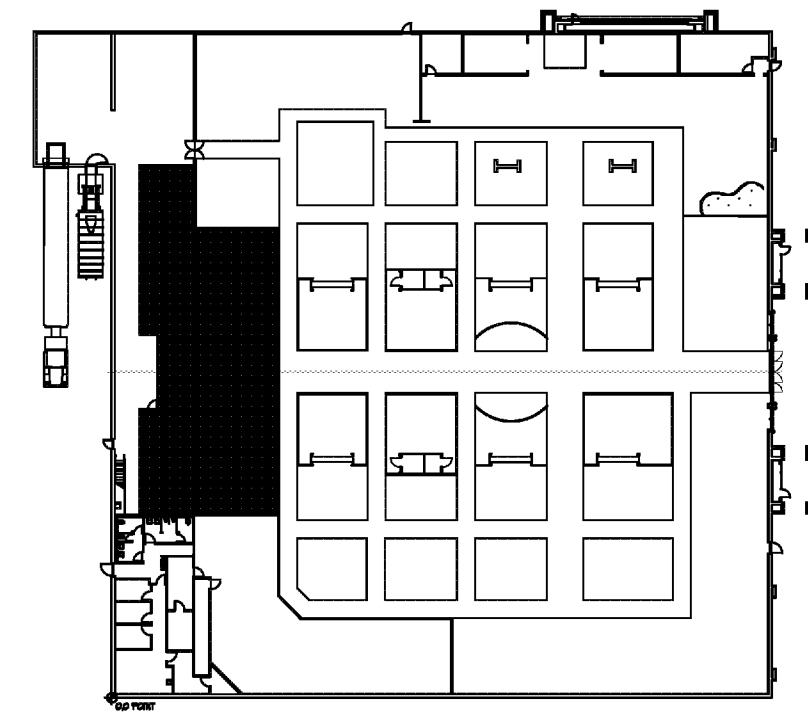

KEYPLAN

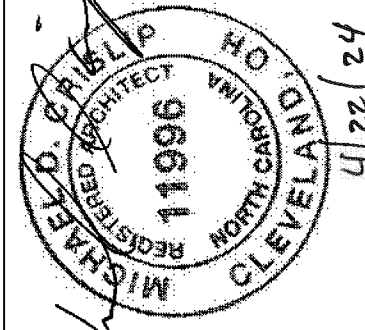

Design and construction documents are instruments of service. They are given in confidence and remain the property of Michael Crislip, Architect. The use of these documents for any other project without the written consent of Michael Crislip, Architect, is strictly prohibited. The user assumes all liability for any and all consequences of any use of these documents for any other project without the written consent of Michael Crislip, Architect.

SELLER DEVELOPED STORES
All work, materials, and systems shown on these plans and specifications, including but not limited to, shall be the responsibility of the Seller. The Seller shall be responsible for obtaining all necessary permits and approvals from the appropriate authorities. The Seller shall be responsible for obtaining all necessary permits and approvals from the appropriate authorities. The Seller shall be responsible for obtaining all necessary permits and approvals from the appropriate authorities.

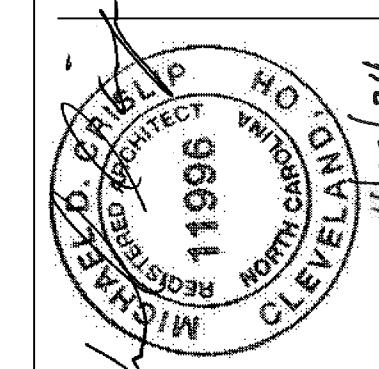
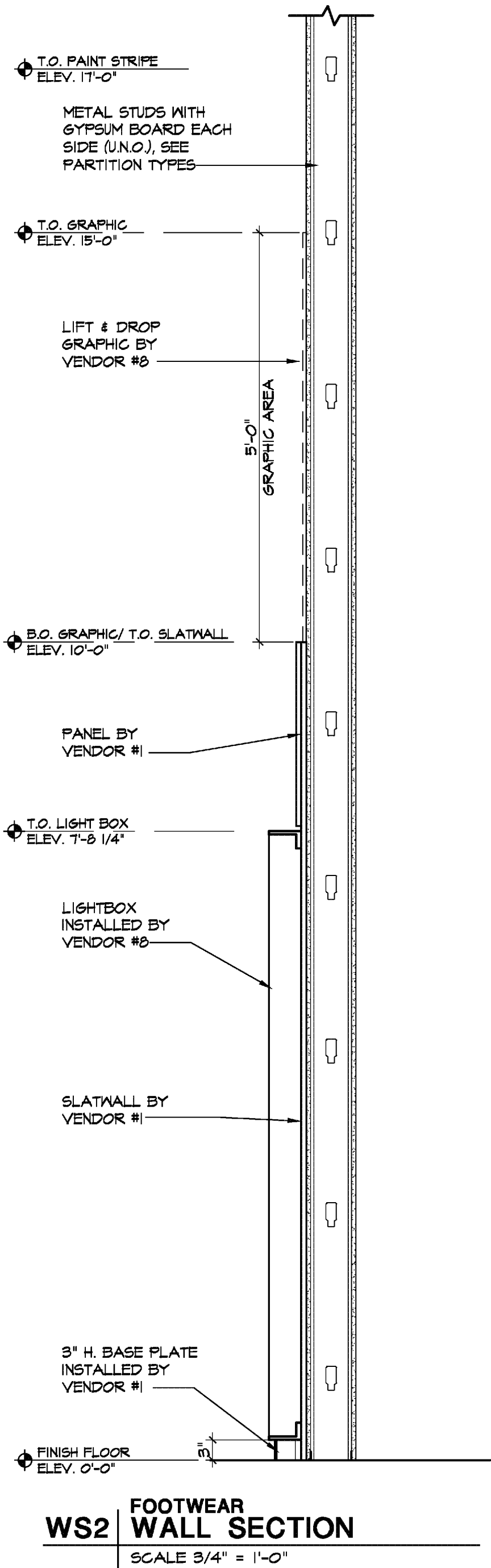
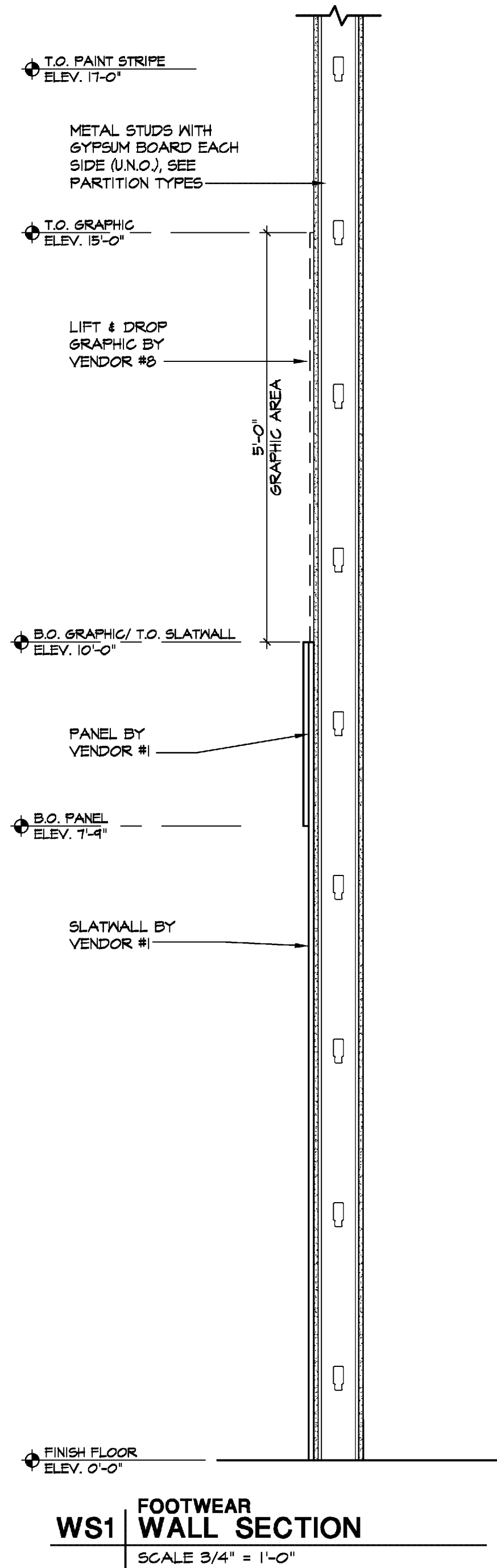
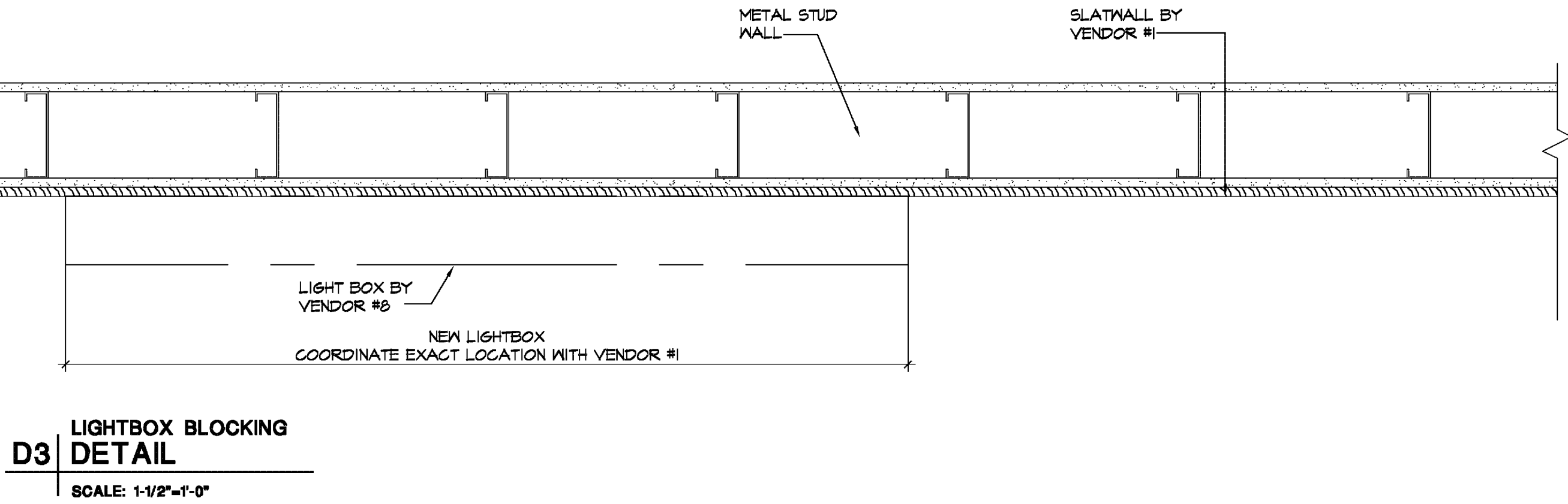
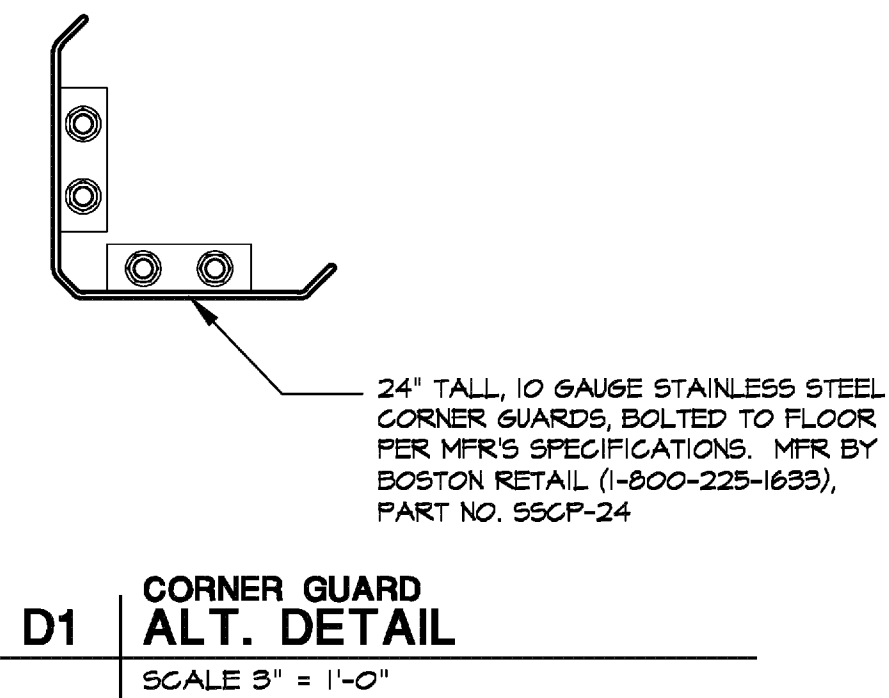
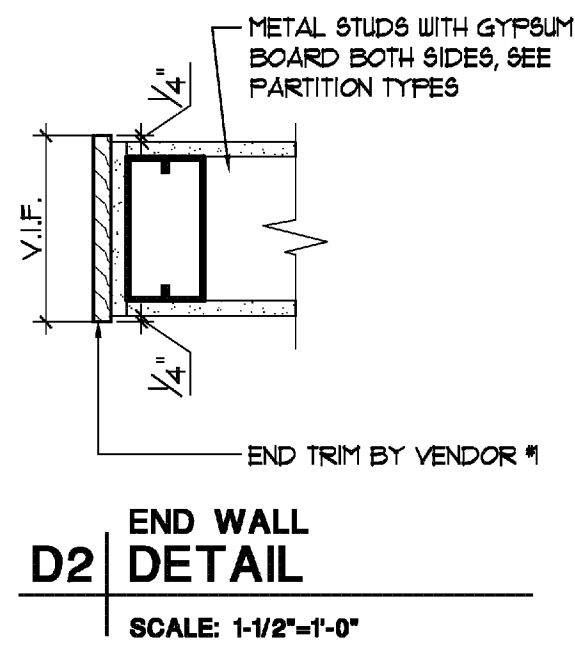

Design and construction documents are instruments of service are given in confidence and remain the property of Michael Crislip, Architect. The use of this design and these construction documents for purposes other than the specific project named herein is strictly prohibited without written consent of Michael Crislip, Architect.

SELLER DEVELOPED STORES
All work, materials, and systems shown on these plans and specifications, including but not limited to, shall be the responsibility of the General Contractor. The General Contractor shall be responsible for the coordination of all work and materials shown on these plans and specifications. The General Contractor shall be responsible for the coordination of all work and materials shown on these plans and specifications.



DRAWING INDEX	
T1.0	COVER SHEET
F1.0	SHELVING PLAN
F2.0	ENLARGED PLAN
SED 1 OF 1	SHELVING DETAILS



R · F · S



TENANT
DICK'S SPORTING GOODS
345 COURT STREET
CORAOPOLIS, PA 15108
CONTACT: DIRECTOR OF CONSTRUCTION
PHONE: (724) 273-3400

ARCHITECT
ONYX CREATIVE
25001 EMERY ROAD, SUITE 400
CLEVELAND, OH 44128
CONTACT: BOB SKILLMAN
PHONE: (216) 223.3238
E-MAIL: bskillman@onyxcreative.com

SHELVING
RETAIL FIXTURE SOLUTIONS, INC.
200 S. ROGERS ST, STE 301
WAXAHACHIE, TX 75165
CONTACT: KEVIN HOFFMAN
PHONE: (972) 923-0001
E-MAIL: kevin@retailfixtureresolutions.com

STRUCTURAL ENGINEER
STRUCTURAL ENGINEERING & DESIGN, INC.
1815 WRIGHT AVENUE
LA VERNE, CA 91750
CONTACT: BOB SHARIFI
PHONE: (909) 596-1351
E-MAIL: bob@scedinc.com

T&Z CONSULTING SERVICES, LLC
1428 N SHEVLIN COURT
SEWICKLEY, PA 15143

SCOPE OF WORK

INSTALLATION OF STOCKROOM RACKING

AREA PLAN

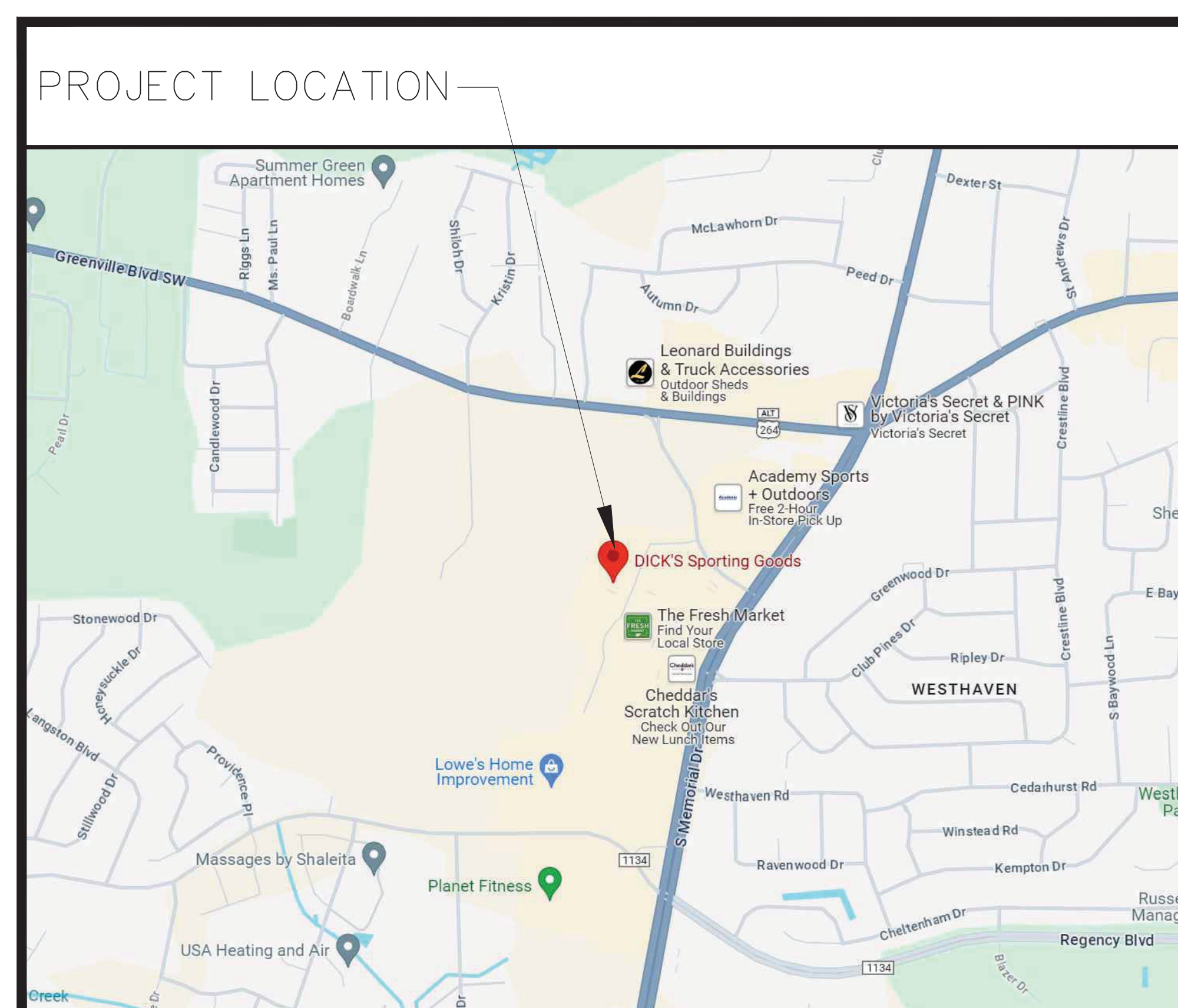

SITE PLAN

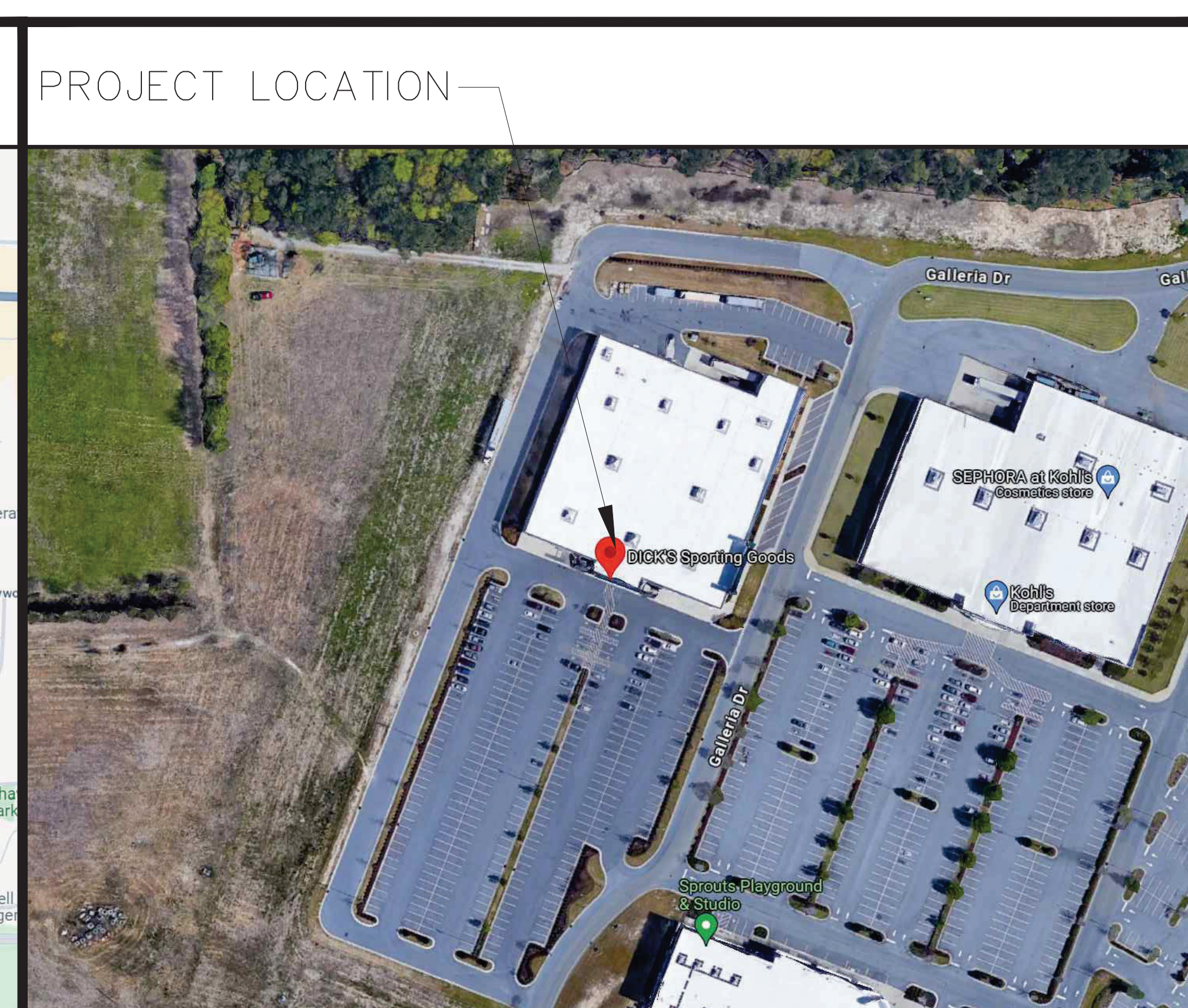

THE P.E. CERTIFICATION PROVIDED HEREIN
PERTAINS TO THE
SHELVING COMPONENTS ONLY.
ALL OTHER COMPONENTS ARE OUTSIDE
THE SCOPE OF THIS CERTIFICATION.

ISSUE DATE:
04/04/2024

REVISIONS:

This drawing is being presented to you for your approval. It will be your verification that we have performed our obligation in accordance with this contract. If you do not approve this drawing, you must advise us immediately. If any changes you deem necessary, Production will not take place until this drawing has been approved and signed by an authorized representative of your company.

☐ Approved _____ By _____
☐ Approved as noted _____ Title _____
☐ Not Approved _____ Date _____
 change and resubmit

DICK'S SPORTING GOODS
3500 GALLERIA DRIVE
GREENVILLE, NC 27834

R.F.S.
RETAIL FIXTURE SOLUTIONS, INC.
200 S ROGERS ST, STE 301, WAXAHACHIE, TX 75165
KEVIN HOFFMAN PH. 972-923-0001

SHEET TITLE:
OVER SHEET

STORE NUMBER:
1066

SHEET NUMBER:
T1.0

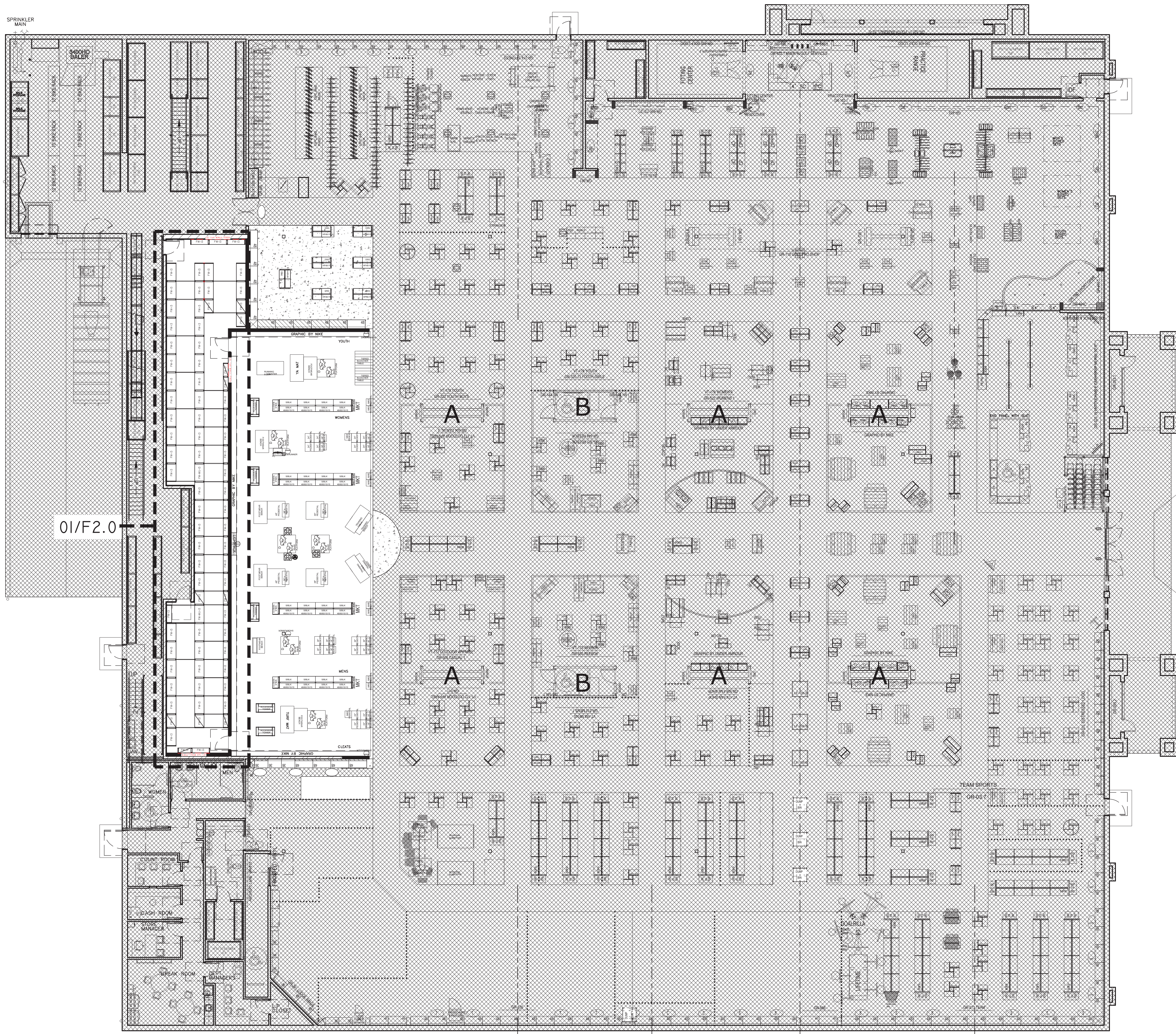

01 FLOOR PLAN
F1.0

SCALE: 3/32" = 1'

ISSUE DATE:
04/04/2024

REVISIONS:		

Date issued _____

This drawing is being presented to you for your approval. It will be your responsibility to ensure that the drawing is correct and that it meets all requirements. Any changes you deem necessary, production will not take place until this drawing has been approved and signed by an authorized representative of your company.

<input type="checkbox"/> Approved	By _____	Title _____	Date _____
<input type="checkbox"/> As noted	By _____	Title _____	Date _____
<input type="checkbox"/> Not Approved	By _____	Title _____	Date _____
<input type="checkbox"/> Change and resubmit	By _____	Title _____	Date _____

DICK'S SPORTING GOODS
3500 GALLERIA DRIVE
GREENVILLE, NC 27834

R.F.S
RETAIL FIXTURE SOLUTIONS, INC.
200 S ROGERS ST, STE 301, WAXAHACHIE, TX 75165
KEVIN HOFFMAN PH. 972-923-0001

SHEET TITLE:
SHELVING PLAN

STORE NUMBER:
1066

SHEET NUMBER:
F1.0

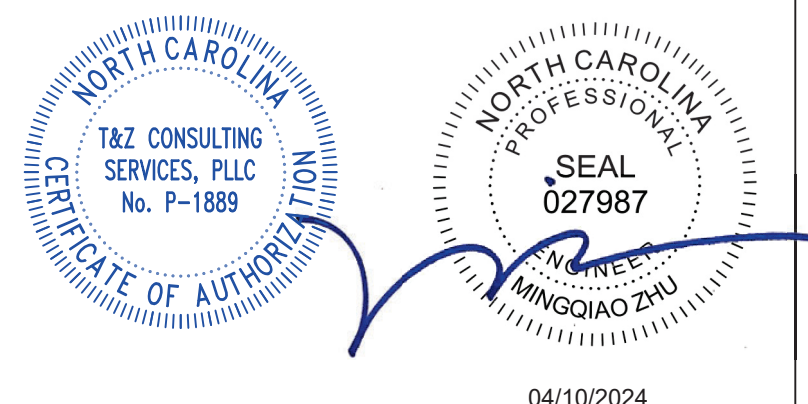

THE P.E. CERTIFICATION PROVIDED HEREIN PERTAINS TO THE SHELVING COMPONENTS ONLY. ALL OTHER COMPONENTS ARE OUTSIDE THE SCOPE OF THIS CERTIFICATION.

ISSUE DATE:
04/04/2024

REVISIONS:

This drawing is being presented to you for your approval. It will be your responsibility to ensure that the drawing is correct and that it meets all requirements. Any changes to the drawing must be approved and signed by an authorized representative of the client.

Date issued _____

By _____

Title _____

Date _____

Approved _____

Not Approved _____

Change and resubmit _____

DICK'S SPORTING GOODS
3500 GALLERIA DRIVE
GREENVILLE, NC 27834

R.F.S.
RETAIL FIXTURE SOLUTIONS, INC.
200 S ROGERS ST, STE 301, WAXAHACHIE, TX 75165
KEVIN HOFFMAN PH. 972-923-0001

SHEET TITLE:
ENLARGED PLAN

STORE NUMBER:
1066

SHEET NUMBER:
F2.0

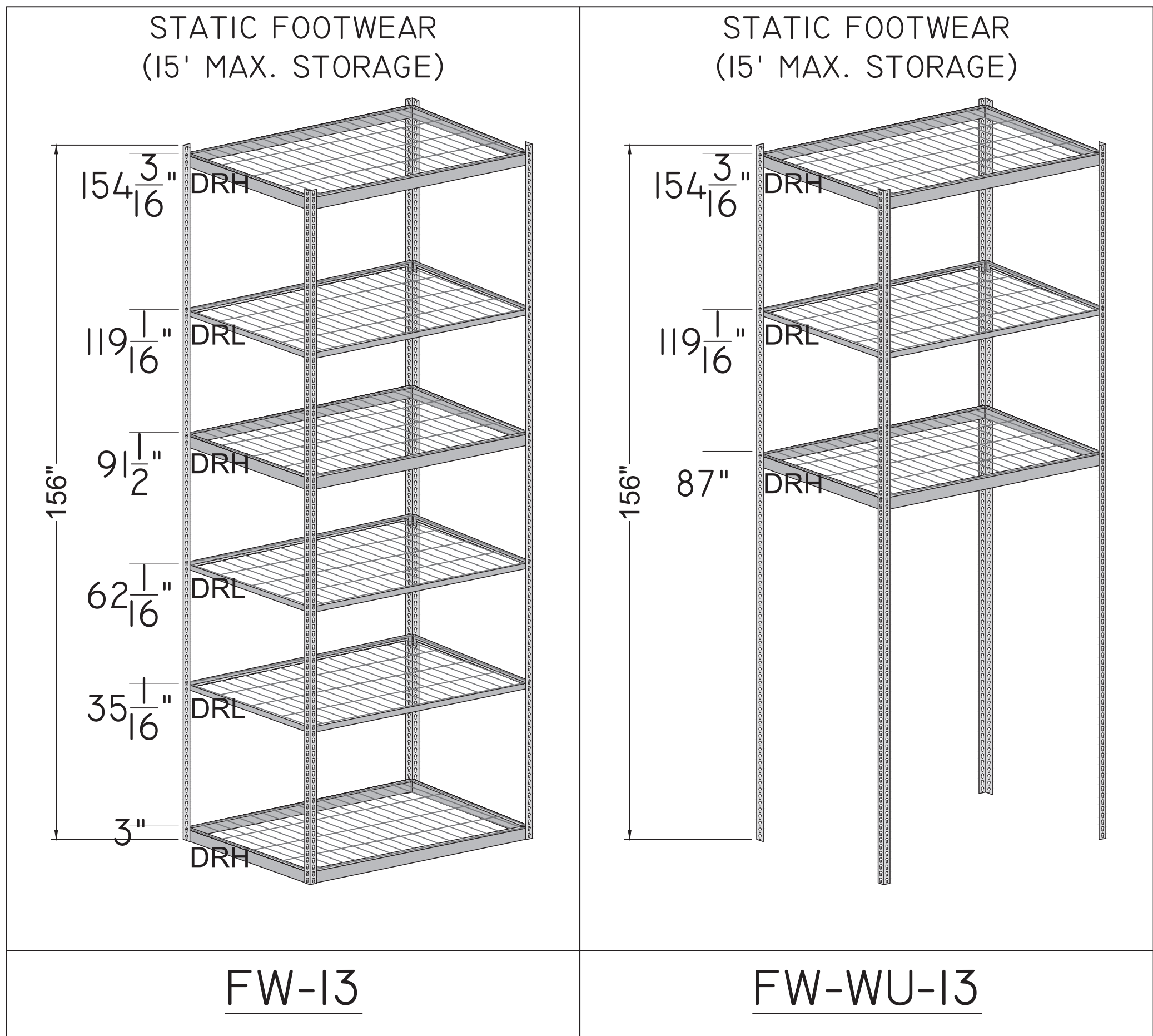
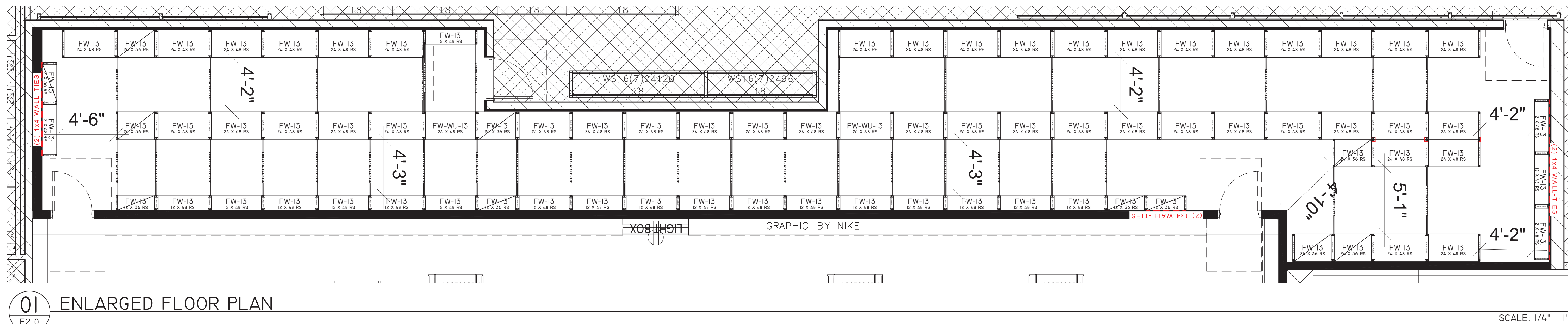

THE P.E. CERTIFICATION PROVIDED HEREIN
PERTAINS TO THE
SHELVING COMPONENTS ONLY.
ALL OTHER COMPONENTS ARE OUTSIDE
THE SCOPE OF THIS CERTIFICATION.

SCOPE OF WORK

AN EXISTING DICK'S SPORTING GOODS STORE LOCATED AT 3500 GALLERIA DRIVE IN GREENVILLE, NC 27834 WILL BE RENOVATING THE FOOTWEAR STOCK. ONE NEW STOCK ROOM, THE FOOTWEAR STOCK ROOM, WILL BE ADDED. THE EXISTING BUILDING IS APPROXIMATELY 50,144 SQ. FT., TYPE IIB CONSTRUCTION, AND PROVIDED WITH FIRE SPRINKLER PROTECTION THROUGHOUT.

APPLICABLE CODES

- NORTH CAROLINA BUILDING CODE BUILDING CODE, 2018 EDITION (NCBC) WITH CITY OF GREENVILLE AMENDMENTS
- NORTH CAROLINA FIRE PREVENTION CODE, 2018 EDITION (NCFPC) WITH CITY OF GREENVILLE AMENDMENTS
- NATIONAL FIRE PROTECTION ASSOCIATION (NFPA) 13, "STANDARD FOR THE INSTALLATION OF SPRINKLER SYSTEMS," 2016 EDITION

HIGH-PILED STORAGE NOTES

HIGH-PILED COMBUSTIBLE STORAGE REQUIREMENTS OF NCFPC CHAPTER 32 APPLY TO THE NEW STORAGE AREA DUE TO THE STORAGE OF GROUP A PLASTICS GREATER THAN 6 FEET IN HEIGHT. THE NEW HIGH-PILED STORAGE AREAS WILL BE SEPARATED FROM THE EXISTING HIGH-PILED STORAGE AREAS USING MINIMUM ONE-HOUR FIRE BARRIERS WITH ONE-HOUR OPENING PROTECTIVES, AS REQUIRED BY NCFPC SECTION 3206.3.2. SEE HPS-2 FOR HIGH-PILED STORAGE PLANS.

THE EXISTING STOCK AREAS WILL NOT BE MODIFIED BY THE TENANT IMPROVEMENT. THE EXISTING HIGH-PILED STORAGE AREAS WILL BE SEPARATED FROM THE AREA MODIFIED AND THE EXISTING AREAS HAVE THEREFORE NOT BEEN INCLUDED IN THE ANALYSIS.

THE FOLLOWING GENERAL STORAGE CONFIGURATION INFORMATION IS REQUIRED BY THE NCFPC TO BE PROVIDED FOR ALL BUILDINGS CONTAINING HIGH-PILED COMBUSTIBLE STORAGE. ONLY THE AREAS DESIGNATED WILL CONTAIN HIGH-PILED STORAGE.

- SPRINKLER SYSTEM DESIGN WILL PROVIDE AT LEAST 18 INCHES OF CLEARANCE BETWEEN TOP OF STORAGE AND THE SPRINKLER DEFLECTOR (NFPA 13 SECTION 8.6.6.1).
- THE TOTAL AREA OF HIGH-PILED STORAGE WILL CONSIST OF HIGH-HAZARD COMMODITIES NOT EXCEEDING 2,500 SQ. FT. REFER TO SIZE OF HIGH-PILED STORAGE AREA.
- FIRE DEPARTMENT ACCESS DOORS WILL NOT BE REQUIRED FOR THE HIGH-PILED STORAGE AREAS WITH HIGH-HAZARD COMMODITIES NOT EXCEEDING 2,500 SQ. FT. IN ACCORDANCE WITH NCFPC SECTION 3206.7
- AISLES PROVIDING ACCESS TO EXITS WILL BE PROVIDED IN HIGH-PILED STORAGE AREAS EXCEEDING 500 SQ. FT. IN ACCORDANCE WITH NCFPC SECTIONS 3206.10.1 THROUGH 3206.10.3. AISLES SEPARATING STORAGE PILES OR RACKS WILL COMPLY WITH NFPA 13. AISLES WILL COMPLY WITH NCFPC CHAPTER 10.
 - FOR SINGLE- AND DOUBLE-ROW RACK STORAGE OF PLASTIC COMMODITIES THE REQUIRED MINIMUM AISLE WIDTH IS 3 FEET 6 INCHES (NFPA 13 SECTION 17.1.2.2)
 - AISLE WIDTHS WILL BE IN ACCORDANCE WITH NCFPC SECTION 3206.10.1.
 - AISLES CROSSING RACK STRUCTURES OR STORAGE PILES, THAT ARE USED ONLY FOR EMPLOYEE ACCESS, WILL BE NOT LESS THAN 24 INCHES WIDE.
 - ALL OTHER AISLE WIDTHS WILL NOT BE LESS THAN 44 INCHES.
 - DEAD-END AISLES WILL NOT EXCEED 50 FEET IN LENGTH IN STORAGE AREAS.
- SMOKE AND HEAT REMOVAL WILL NOT BE REQUIRED FOR HIGH-PILED STORAGE AREAS WITH HIGH-HAZARD COMMODITIES NOT EXCEEDING 2,500 SQ. FT. IN ACCORDANCE WITH NCFPC TABLE 3206.2.
- PORTABLE FIRE EXTINGUISHERS WILL BE REQUIRED THROUGHOUT THE STORE IN ACCORDANCE WITH NFPA 10. ALL EXTINGUISHERS IN THE RETAIL AREAS WILL HAVE A MINIMUM 2-A-10-B-C RATING AND A MAXIMUM PROTECTION AREA OF 3,000 SQ. FT. PER EXTINGUISHER. MINIMUM CLASS 4-A EXTINGUISHERS WILL BE PROVIDED IN THE STOCK ROOM AREAS, WITH A MAXIMUM TRAVEL DISTANCE OF 75 FEET AND MAXIMUM PROTECTION AREA OF 4,000 SQ. FT. PER EXTINGUISHER. FIRE EXTINGUISHERS PROVIDED BY OTHERS. EXTINGUISHERS TO BE MOUNTED 3 FEET TO 5 FEET A.F.F. AND IDENTIFIED WITH A SIGN.
- FLUE SPACES IN RACKS WILL BE LOCATED BETWEEN STORAGE LOADS AS FOLLOWS:
 - RACK SHELF AREA SHALL BE LIMITED TO NO MORE THAN 20 SQ. FT. BETWEEN TRANSVERSE AND LONGITUDINAL FLUE SPACES AND AISLES (NFPA 13 SECTION 3.9.3.7.4)
 - NOMINAL 6-INCH TRANSVERSE FLUE SPACES BETWEEN LOADS AND AT RACK UPRIGHTS SHALL BE MAINTAINED IN RACKS OF ALL TYPES (NCFPC TABLE 3208.3 AND NFPA 13 SECTION 17.1.9.2).
 - IN DOUBLE-ROW RACKS, A LONGITUDINAL (BACK-TO-BACK CLEARANCE BETWEEN LOADS) FLUE SPACE IS NOT REQUIRED (NFPA 13 SECTION 17.1.9.1).
- THE NUMBER OF TIERS WILL VARY. SEE [HPS-2][THIS SHEET][HPS-3][...] FOR RACK ELEVATION DETAILS.
- FIRE ALARM AND DETECTION IS NOT REQUIRED FOR THE HIGH-PILED STORAGE AREA IN ACCORDANCE WITH NCFPC TABLE 3206.2.
- HIGH-PILED STORAGE AREAS WILL BE NON-PUBLICLY ACCESSIBLE.
- FIRE DEPARTMENT HOSE CONNECTIONS ARE NOT REQUIRED IN ACCORDANCE WITH NCFPC SECTION 3206.9.
- FIRE PROTECTION OF STEEL COLUMNS IS NOT REQUIRED FOR STORAGE HEIGHT UP TO 15 FEET (NFPA 13 SECTION 17.1.4).

COMMODITY AND STOCK INFORMATION

- HPS AREA #1 - RACK STORAGE
 - RACK HEIGHT = 13 FEET.
 - USABLE STORAGE HEIGHT = 15 FEET (CLASS I-IV AND GROUP A PLASTICS) HIGH-HAZARD COMMODITY.
 - 5 TO 10 FEET OF CLEARANCE FROM TOP OF STORAGE TO CEILING.
 - SHELVES AND RACKS ARE OPEN (WIRE MESH).
 - SINGLE- AND DOUBLE-ROW RACKS UP TO 48 INCHES DEEP.
 - MINIMUM AISLE WIDTH OF 44 INCHES.
- COMMODITY STORAGE INFORMATION UTILIZING NFPA 13, THE FOLLOWING PARAMETERS ARE USED TO ESTABLISH THE FIRE PROTECTION CRITERIA.
 - ALL COMMODITIES WILL NOT BE ENCAPSULATED OR BONDED.
 - ALL COMMODITIES STORED ON RACKS IN THE STOCK AREA WILL NOT BE ON PALLETS AND WILL BE CARTONED.
 - ALL GROUP A PLASTIC COMMODITIES ARE CONSIDERED NON-EXPANDED PLASTICS.
 - RACKS WILL HAVE OPEN WIRE METAL SHELVES. THERE WILL BE NO SOLID SHELVES IN THE HIGH-PILED STORAGE RACKS.
 - STORAGE OF OPEN-TOP CONTAINERS WILL NOT BE PERMITTED.

SIZE OF HIGH-PILED STORAGE AREA

- THE SIZE OF HIGH-PILED STORAGE AREA WAS DETERMINED BY INCLUDING THE ENTIRE FLOOR AREA FOR THE FOOTWEAR STOCK ROOM WHICH IS SEPARATED BY MINIMUM ONE-HOUR FIRE BARRIERS WITH ONE-HOUR OPENING PROTECTIVES FROM OTHER HIGH-PILED STORAGE AREAS IN ACCORDANCE WITH NCFPC SECTION 3206.3.2.
- FOR MULTIPLE STORAGE AREAS WITHIN THE BUILDING, THE AGGREGATE OF ALL HIGH-PILED STORAGE AREAS WITHIN A BUILDING ARE USED TO DESIGN THE FIRE PROTECTION FEATURES FOUND IN NCFPC TABLE 3206.2, UNLESS SUCH AREAS ARE SEPARATED FROM EACH OTHER BY A MINIMUM ONE-HOUR FIRE BARRIER WALL WITH ONE-HOUR OPENING PROTECTIVES.
- THE DICK'S SPORTING GOODS STORE SIZE OF HIGH-PILED STORAGE AREA IS 1,506 SQ. FT.

SPRINKLER DESIGN CRITERIA

AREA/OCCUPANCY	TYPE OF STORAGE	USABLE STORAGE HEIGHT/DECK HEIGHT	REQUIRED PROTECTION	DESIGN STANDARD
HPS AREA 1	RACK STORAGE OF GROUP A PLASTICS (CARTONED, NON-ENCAPSULATED, UNEXPANDED AND STABLE), ON 13 FT. HIGH, OPEN WIRE MESH SHELVES.	15 FT. / FROM 24 FT. 0 IN. TO 24 FT. 9 IN.	HIGH TEMPERATURE-RATED (286°F) SPRINKLERS WITH A MINIMUM K-FACTOR OF 11.2 AND A DISCHARGE DENSITY OF 0.60 GPM/SQ. FT. OVER THE MOST REMOTE 2,000 SQ. FT. MAXIMUM CEILING SPRINKLER SPACING OF 100 SQUARE FEET; HOSE STREAM: 500 GPM OUTSIDE ALLOWANCE FOR 120 MINUTES.	NFPA 13 SECTIONS 12.6.3 AND 17.2.1, FIGURE 17.2.1.2.1(b), AND TABLES 8.6.2.2.1(d) AND 12.8.6.



1 SITE PLAN (FOR REFERENCE ONLY)
SCALE: NTS

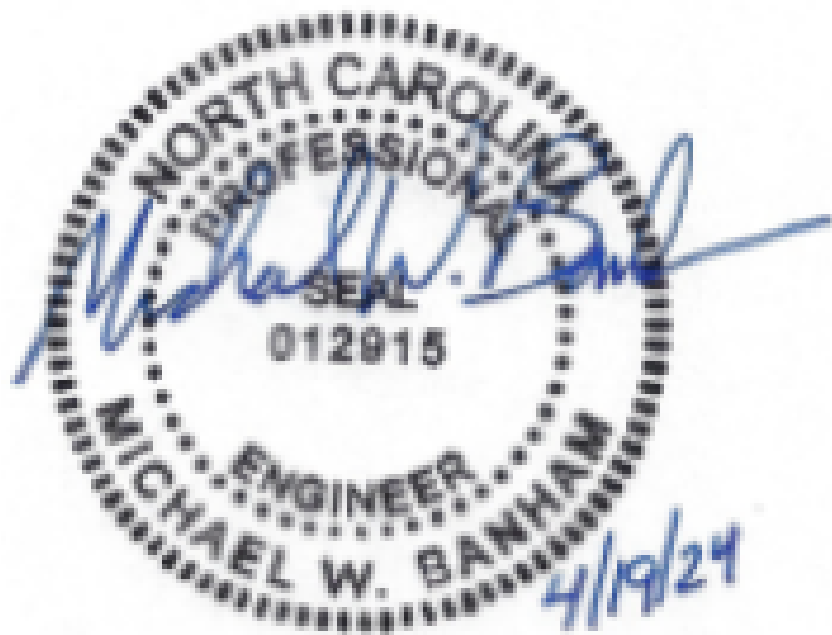

SHEET INDEX

HPS-1	SITE PLAN & GENERAL NOTES
HPS-2	HIGH-PILED STORAGE PLANS & RACK DETAILS

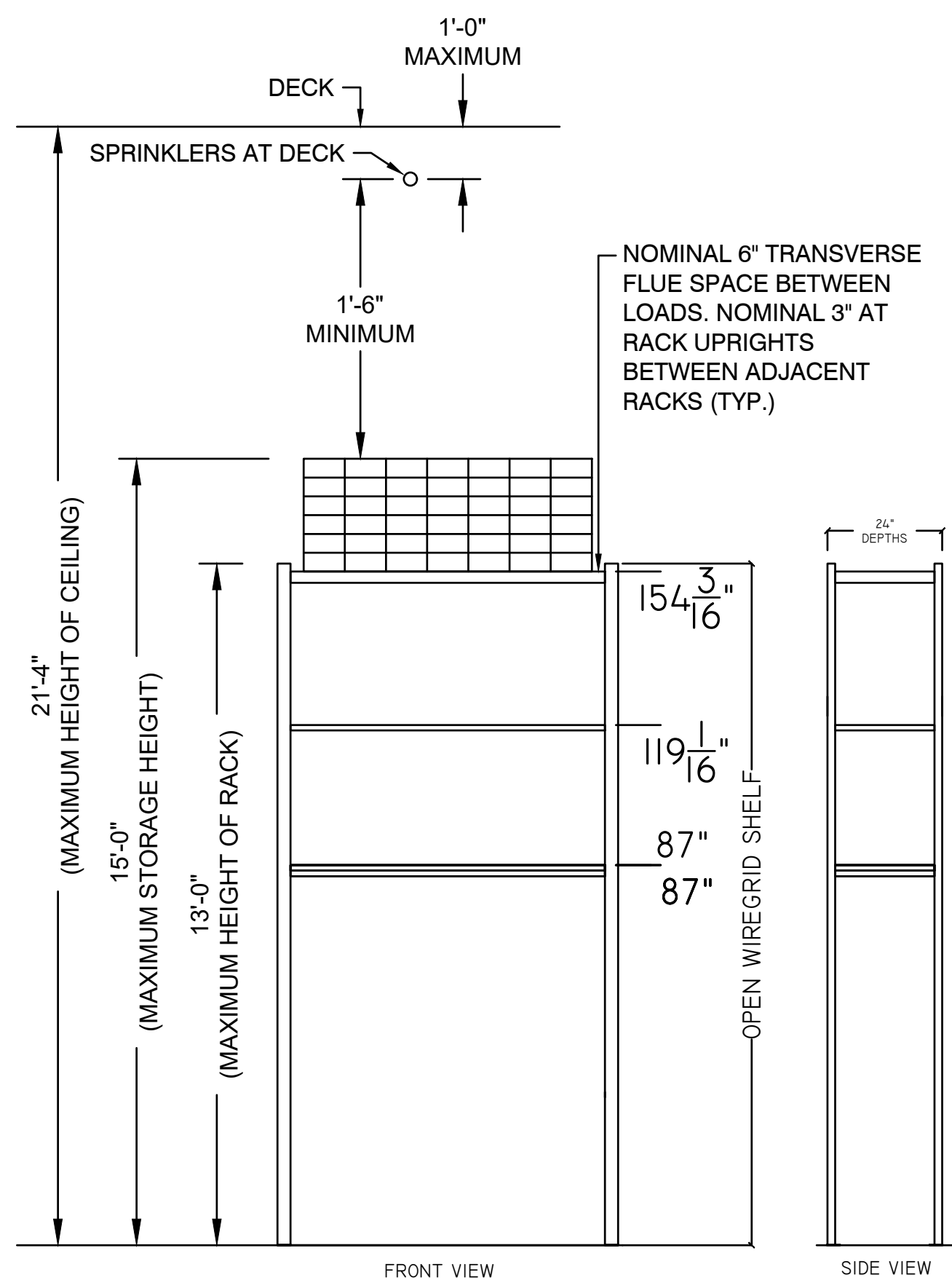

1 TYPICAL RACK ELEVATIONS
SCALE: NTS

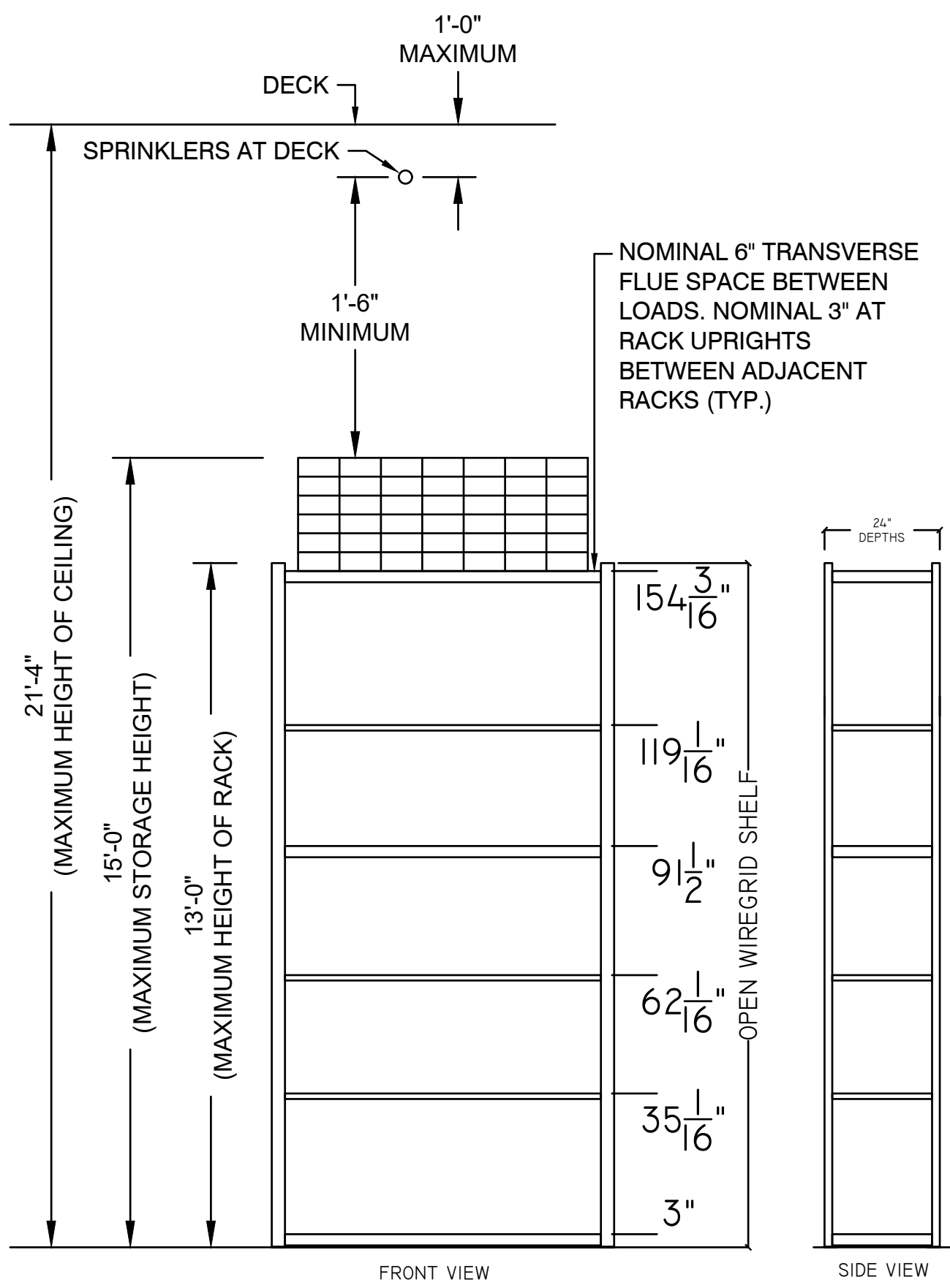

2 TYPICAL RACK ELEVATIONS
SCALE: NTS

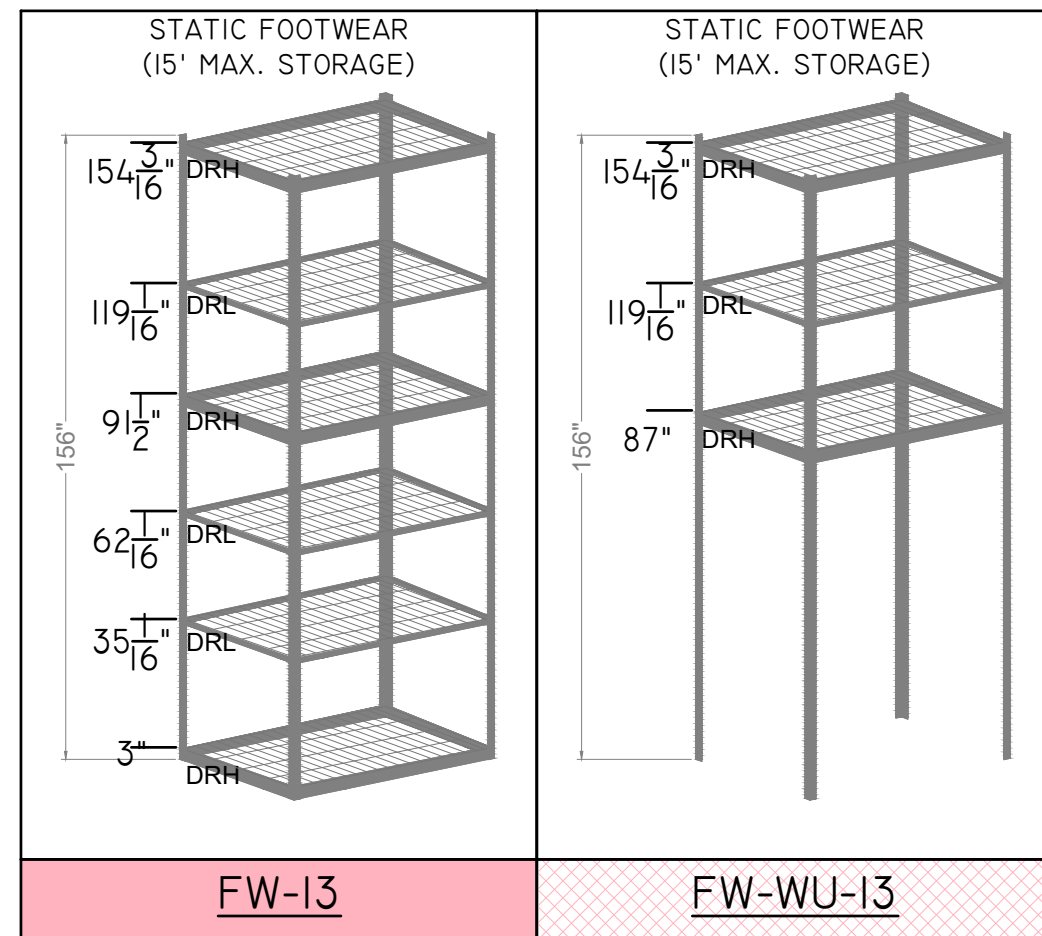

4 TYPICAL RACK DETAILS
SCALE: NTS

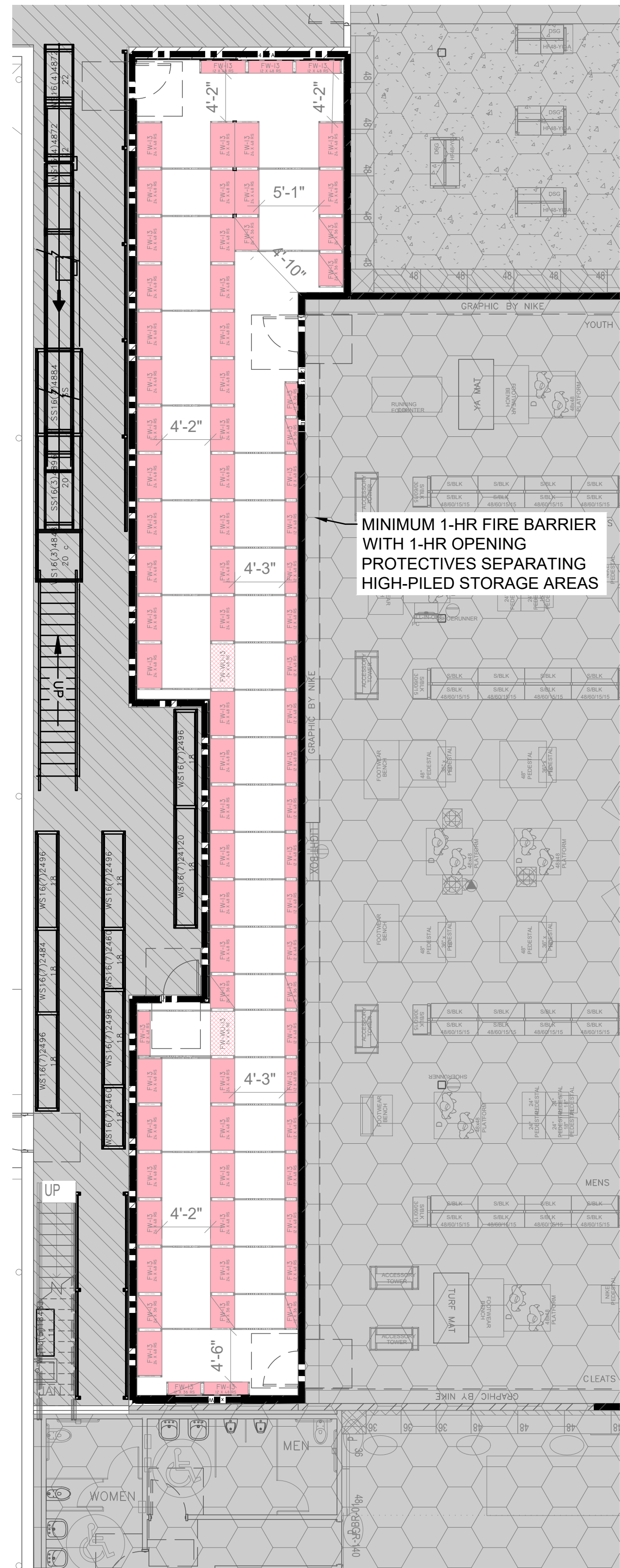

3 HIGH-PILED STORAGE PLAN - HPS AREA #1
SCALE: 1/8" = 1'-0"

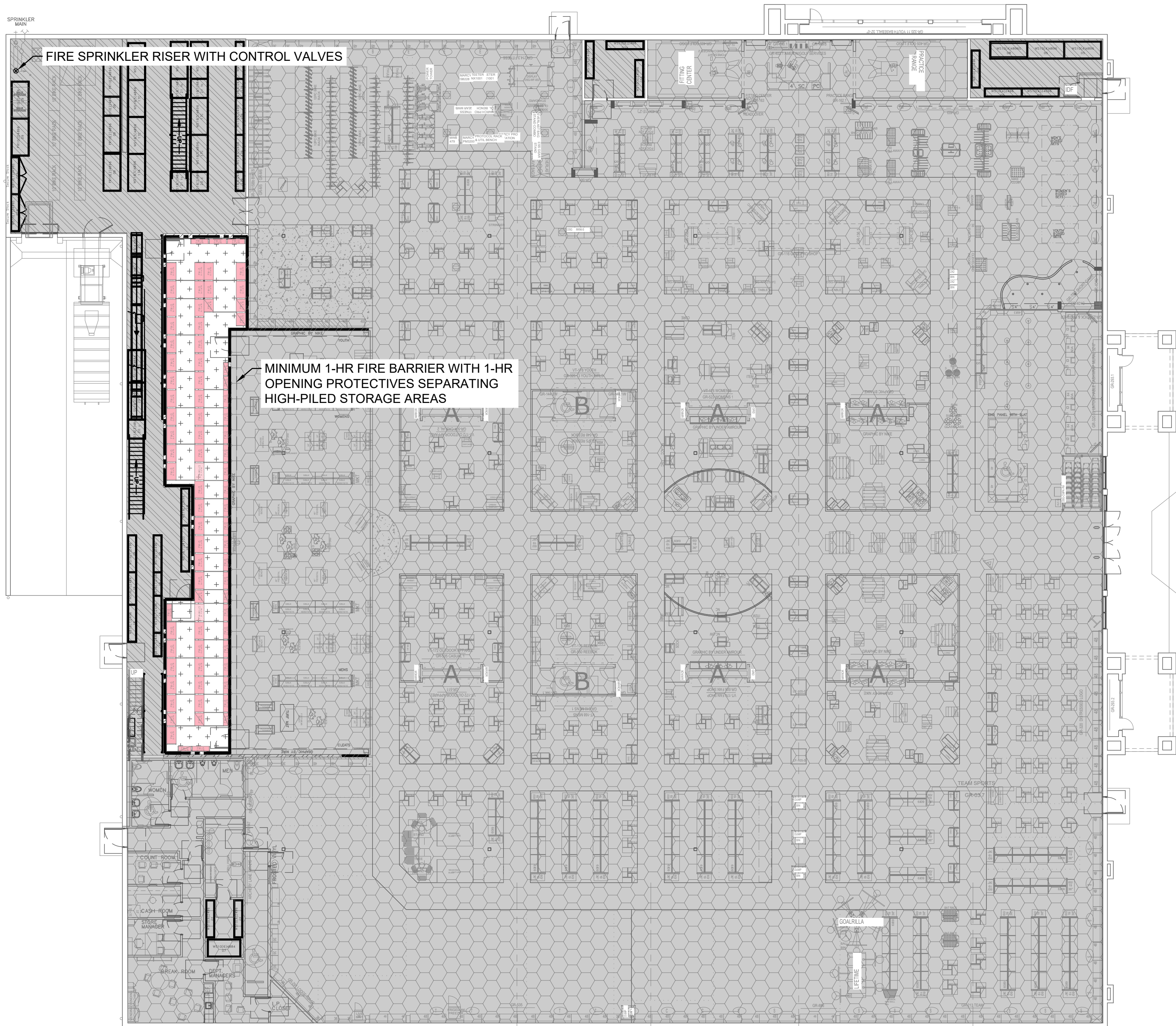

5 OVERALL HIGH-PILED STORAGE PLAN
SCALE: 1/16" = 1'-0"

HATCHING LEGEND	
HATCH	DESCRIPTION
	HPS AREA 1 - FOOTWEAR STOCK: HIGH-PILED STOCK AREA (HIGH-HAZARD COMMODITIES CARTONED UNEXPANDED GROUP A PLASTICS UP TO 15 FT. IN HEIGHT).
	STORAGE AREAS OUT OF SCOPE. AREAS ARE EXISTING AND SEPARATED.
	EXISTING STORE AREAS OUT OF SCOPE.

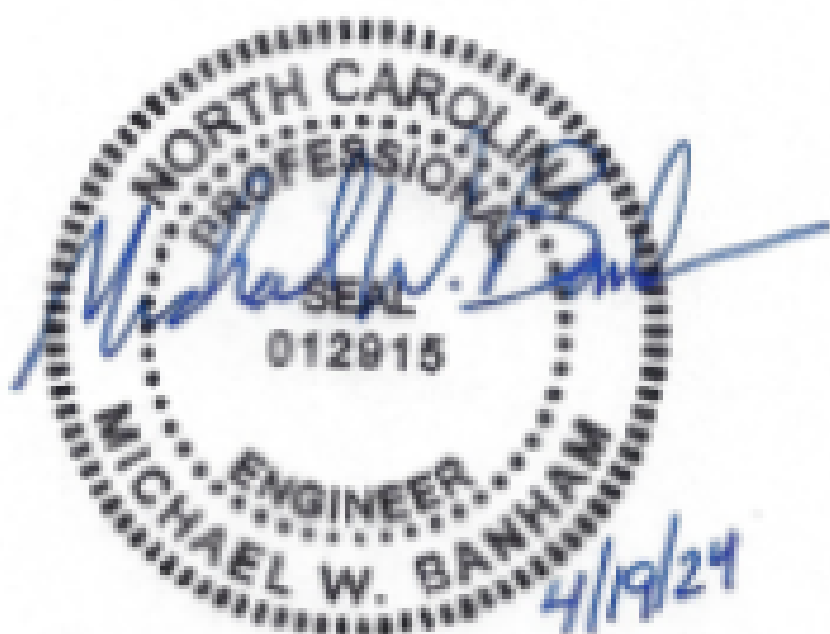

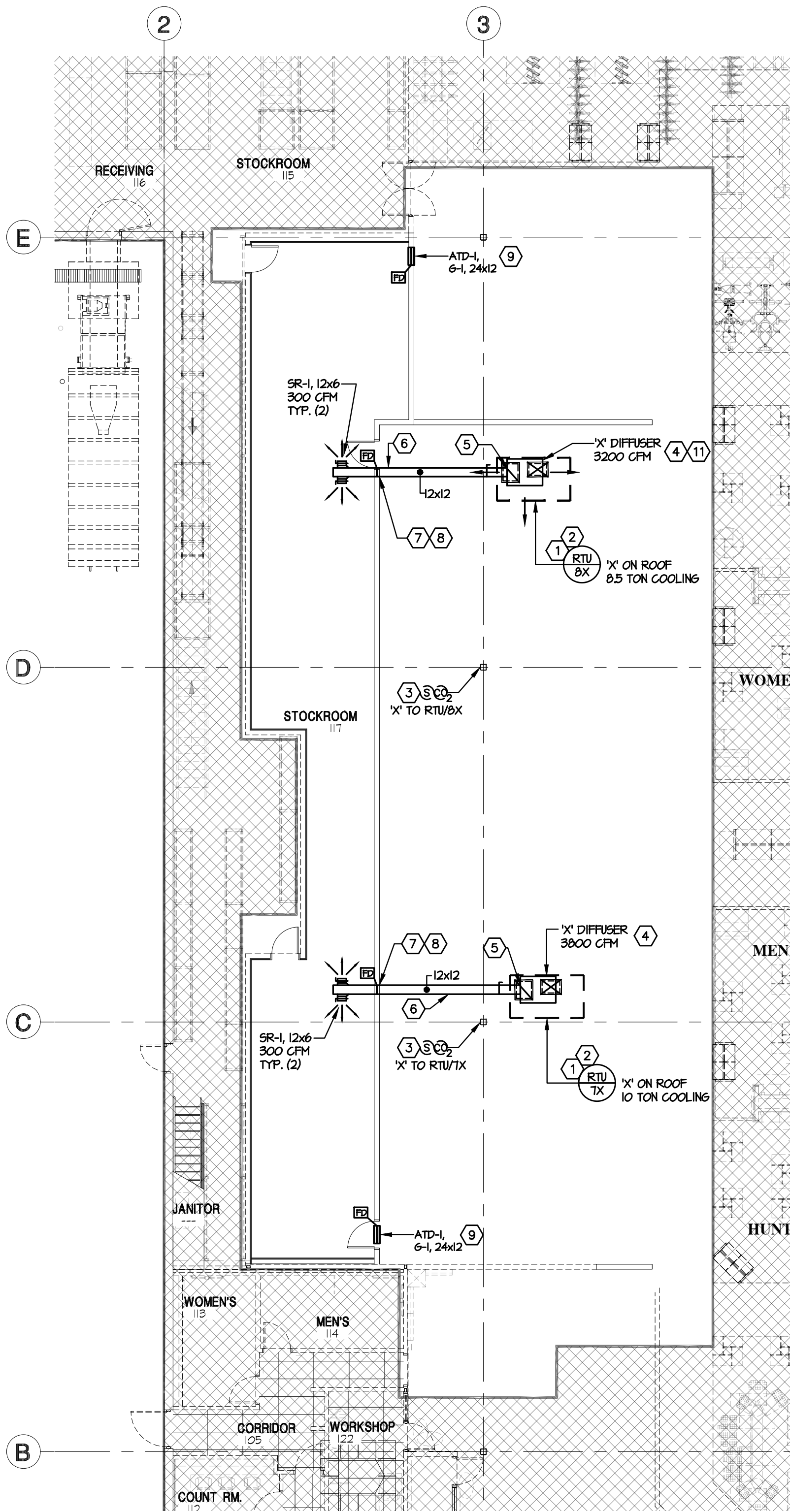

1 H.V.A.C. FLOOR PLAN
SCALE 3/32" = 1'-0"

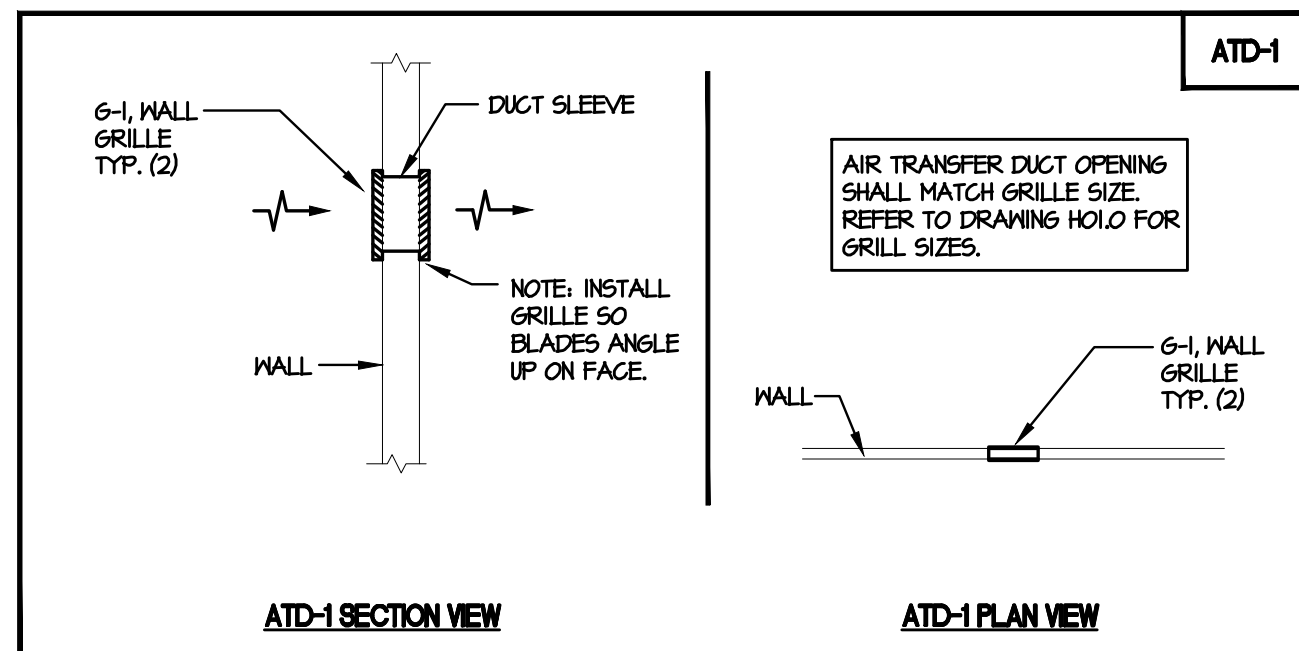

2 AIR TRANSFER DUCT DETAILS
SCALE: NONE

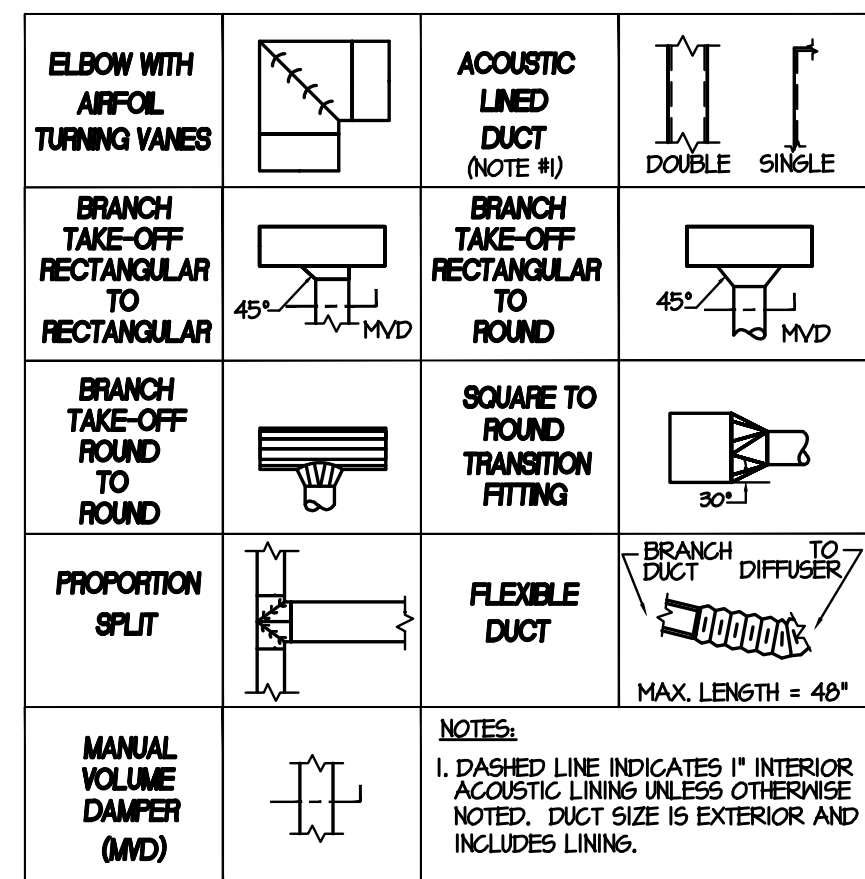

3 TYPICAL DUCT TAKE-OFF DETAIL
SCALE: NONE

- CODED NOTES:
- MAINTAIN EXISTING SMOKE DETECTOR IN RETURN AIR DUCT TO SHUT DOWN RTU UPON ALARM.
 - NEW BRANCH DUCT IN JOIST SPACE - SEE PLAN FOR LOCATION AND SIZE.
 - MODIFY EXISTING SUPPLY AIR DUCT DROP AND INSTALL MANUAL BALANCING DAMPER WITH LOCKING QUADRANT SIZED TO MATCH DUCT.
 - EXISTING CONCENTRIC DIFFUSER. BALANCE TO NEW SUPPLY AIR QUANTITY INDICATED ON H.V.A.C. FLOOR PLAN.

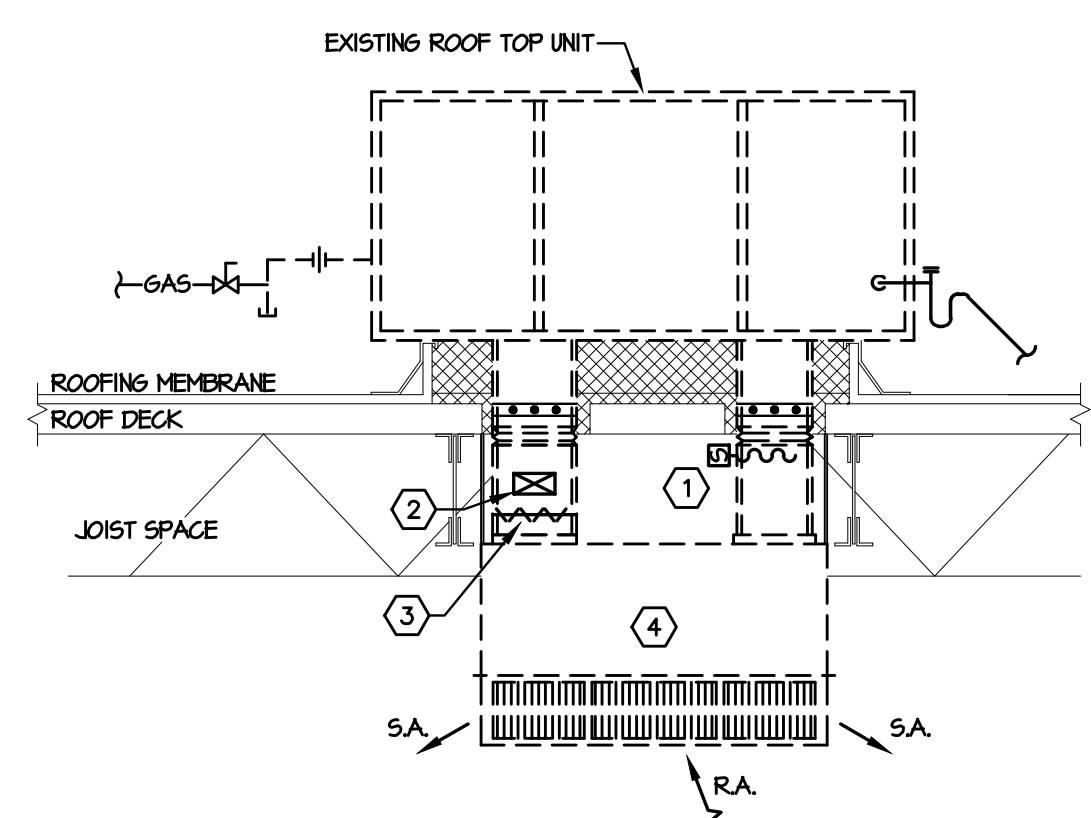

4 ROOFTOP AIR CONDITIONING UNIT DETAIL
SCALE: NONE

DIFFUSER / GRILLE SCHEDULE											
MARK	MANUFACTURER & MODEL #	CFM	NECK SIZE	FRAME TYPE	FACE TYPE	PATTERN	DAMPER	MATERIAL	SERVICE	FINISH	NOTES
SR-1	TITUS 300-RL	AS NOTED	AS NOTED	SURFACE	HORIZ. BAR	DOUBLE DEFLECTION	YES	STEEL	SUPPLY	OFF-WHITE	1
6-1	TITUS 350-RL	AS NOTED	AS NOTED	SURFACE	HORIZ. BAR	NA	NO	STEEL	TRANSFER	OFF-WHITE	1

NOTES:

1. DIFFUSER DESIGNATIONS ON PLANS AS FOLLOWS:

GRILLE REGISTER, OR
DIFFUSER TYPE
AS NOTED ABOVE

6-1, 12x12

DIFFUSER NECK SIZE
OR GRILLE/REGISTER
SIZE.

AIR QUANTITY

400 CFM

NOTES:
1. DIFFUSER DESIGNATIONS ON PLANS AS FOLLOWS:
GRILLE, REGISTER, OR DIFFUSER TYPE AS NOTED ABOVE
AIR QUANTITY
6-1, 12x12
400 CFM
DIFFUSER NECK SIZE OR GRILLE REGISTER SIZE

H.V.A.C. GENERAL NOTES:

- CONTRACTOR SHALL VISIT SITE PRIOR TO BIDDING PROCESS AND FIELD VERIFY EXISTING CONDITIONS. CONTRACTOR SHALL TAKE ALL INTERFERENCES INTO CONSIDERATION. PROVIDE ALL NECESSARY OFFSETS OR TRANSITIONS WITH EQUIVALENT AREAS TO MATCH DUCT SIZES AS INDICATED ON DRAWINGS.
- CONTRACTOR SHALL OBTAIN AND PAY FOR ALL PERMITS, LICENSES, DOCUMENTS AND SERVICES RELATED TO INSTALLATION OF THE WORK.
- CONTRACTOR IS RESPONSIBLE TO AND SHALL PERFORM ALL WORK IN ACCORDANCE WITH THE LATEST STATE CODES, TOWNSHIP AND MEPA/CSSA, AND THE RULES AND REGULATIONS OF ALL CITY, STATE, AND FEDERAL AUTHORITIES HAVING JURISDICTION. PROVIDE OWNER WITH CERTIFICATES OF INSPECTION.
- CONTRACTOR SHALL BE LICENSED, TRAINED AND CERTIFIED IN THE PROPER INSTALLATION OF MECHANICAL SYSTEMS, INCLUDING DUCTS, PIPING AND EQUIPMENT. UNCERTIFIED PERSONS MAY PERFORM MECHANICAL INSTALLATIONS ONLY WHEN UNDER SUPERVISION AND RESPONSIBILITY OF A CERTIFIED INSTALLER OR LICENSED CONTRACTOR. VERIFICATION OF CERTIFICATION AND LICENSES ARE REQUIRED.
- THESE DRAWINGS INDICATE THE SIZE AND GENERAL LOCATION OF WORK. SCALED DIMENSIONS SHALL NOT BE USED. ANY DIMENSIONS NOT SHOWN SHALL BE OBTAINED FROM THE ARCHITECTURAL DRAWINGS. FOR EXACT LOCATIONS, HEIGHT, DOOR SWINGS, MOUNTING HEIGHTS, ETC. REFER TO ARCHITECTURAL DRAWINGS AND DETAILS.
- PRIOR TO STARTING ANY WORK, PURCHASE OF EQUIPMENT, ETC. COORDINATE THE WORK WITH OTHER TRADES. CONFIRM WITH OTHER CONTRACTORS WHOSE WORK MIGHT AFFECT THIS INSTALLATION AND ARRANGE ALL PARTS OF THIS WORK AND EQUIPMENT OF OTHERS, WITH THE BUILDING CONSTRUCTION AND WITH ARCHITECTURAL FINISH.
- CONTRACTOR SHALL GUARANTEE ALL WORK AND MATERIALS FOR ONE YEAR, EFFECTIVE THE DAY THE PROJECT IS ACCEPTED BY THE OWNER.
- DO ALL NECESSARY CUTTING AND ROUGH PATCHING. FINISH PAINTING, FINISH PATCHING AND POWER WIRING IS BY OTHERS.
- REFER TO ARCHITECTURAL REFLECTED CEILING PLAN FOR EXACT LOCATION OF ALL MECHANICAL CEILING EQUIPMENT.
- HVAC DUCTWORK SHALL BE FABRICATED AND ERECTED IN ACCORDANCE WITH ASHRAE AND LATEST SMACNA STANDARDS. PROVIDE TURNING VANES IN ALL ELBOWS. DUCTWORK SHALL HAVE A MINIMUM PRESSURE CLASSIFICATION OF 2" SEAL CLASS C, WITH A MAXIMUM LEAKAGE RATE OF 5%.
- PROVIDE A MANUAL BALANCING DAMPER AT ALL SUPPLY AND RETURN BRANCH TAKEOFFS, IN ACCESSIBLE LOCATION OR WITH ACCESS DOOR.
- DUCTWORK DIMENSIONS NOTED ON DRAWINGS ARE EXTERIOR DIMENSIONS AND INCLUDE LINING.
- INSTALL BOTTOM OF HORIZONTAL EXPOSED DUCTWORK IN SALES AREAS AND STOCK ROOMS UP WITH-IN IN JOIST SPACE TO MAINTAIN MAXIMUM CLEARANCE.
- THE BALANCING CONTRACTOR SHALL BALANCE AIR FLOW QUANTITIES TO WITHIN 5% OF THE DESIGN CONDITIONS LISTED ON PLANS. THIS CONTRACTOR SHALL INCLUDE ONE (1) ADDITIONAL SET OF BELTS AND SHEAVES AND REBALANCING FOR EACH SYSTEM FOR THE PROJECT. ALL OF THE ABOVE WORK SHALL BE AT NO ADDITIONAL COST TO THE OWNER.
- ALL PIPING, DUCTS, VENTS, ETC. EXTENDING THROUGH WALLS AND ROOF SHALL BE FLASHED AND WATER-FLASHED IN A WATERPROOF MANNER.
- SPRINKLER CONTRACTOR SHALL COORDINATE INSTALLATION OF SPRINKLER PIPING WITH DUCTWORK, LIGHTS, AND PARTITION LAYOUT. LIGHTS ARE NOT TO BE MOVED, SPRINKLER PIPING SHALL BE ROUTED AROUND LIGHTS AS REQUIRED.
- MECHANICAL CONTRACTOR SHALL PERFORM ROUTINE SERVICE INSPECTION OF EXISTING ROOFTOP UNIT TO BE REUSED FOR THIS PROJECT. LUBRICATE BEARINGS, SERVICE CONTROL SYSTEMS, REPLACE FAN BELTS AS REQUIRED, CLEAN AND COMB EVAPORATOR AND CONDENSER COILS, CLEAN CONDENSATE DRAIN AND PAN AND INSTALL NEW FILTERS AFTER COMPLETION OF CONSTRUCTION. ADD REFRIGERANT AS REQUIRED TO MEET MANUFACTURER'S RECOMMENDED OPERATING CHARGE. EQUIPMENT SHALL BE PLACED IN FULL OPERATION WITH CONTROLS CALIBRATED UPON COMPLETION OF PROJECT. SUBMIT A WRITTEN REPORT TO OWNER OF ANY MAJOR COMPONENT FAILURES OR ANTICIPATED COMPONENT FAILURES. REPORT SHALL INCLUDE COST INCLUDING LABOR TO SERVICE ALL ITEMS NOT OTHERWISE LISTED ABOVE.
- CONTRACTORS BIDDING THIS PROJECT SHALL HAVE PRIOR EXPERIENCE WORKING IN THIS JURISDICTION AND MUST LIST IN BID FORM ANY LOCAL REQUIREMENTS THAT ARE NOT SHOWN ON THE DRAWINGS. SUBMISSION OF A BID SHALL BE EVIDENCE THAT THE CONTRACTORS BID INCLUDES ALL JURISDICTIONAL REQUIREMENTS.
- THIS CONTRACTOR SHALL COMPLETE ALL DEMOLITION OF EXISTING MECHANICAL SYSTEMS AS INDICATED ON MECHANICAL AND ARCHITECTURAL PLANS OR AS NECESSARY FOR THE PROJECT. REMOVE FROM SITE AND DISPOSE OF ALL MATERIAL AND DEBRIS FROM THIS WORK IN A CODE AND EPA APPROVED MANNER.
- CONTRACTOR SHALL TAKE NOTE THAT NOT ALL NEW WORK CAN BE PERFORMED AT ONE TIME. CONTRACTOR SHALL COORDINATE ALL NEW WORK WITH STORE PHASING CONSTRUCTION PLAN. REFER TO ARCHITECTURAL PLANS.

H.V.A.C. CODED NOTES:

- CONTRACTOR SHALL PERFORM ROUTINE SERVICE INSPECTION OF EXISTING ROOFTOP UNIT TO BE REUSED FOR THIS PROJECT. LUBRICATE BEARINGS, SERVICE CONTROL SYSTEMS, REPLACE FAN BELTS AS REQUIRED, CLEAN AND COMB EVAPORATOR AND CONDENSER COILS, CLEAN CONDENSATE DRAIN AND PAN AND INSTALL NEW FILTERS AFTER COMPLETION OF CONSTRUCTION. ADD REFRIGERANT AS REQUIRED TO MEET MANUFACTURER'S RECOMMENDED OPERATING CHARGE. EQUIPMENT SHALL BE PLACED IN FULL OPERATION WITH CONTROLS CALIBRATED UPON COMPLETION OF PROJECT. SUBMIT A WRITTEN REPORT TO OWNER OF ANY MAJOR COMPONENT FAILURES OR ANTICIPATED COMPONENT FAILURES. REPORT SHALL INCLUDE COST INCLUDING LABOR TO SERVICE ALL ITEMS NOT OTHERWISE LISTED ABOVE.
- EXISTING DUCT SMOKE DETECTOR(S) TO REMAIN TO SHUT DOWN ROOFTOP UNIT UPON ALARM.
- EXISTING TEMPERATURE AND CARBON DIOXIDE SENSORS TO REMAIN.
- CLEAN EXISTING DIFFUSER AND DUCTWORK FOR NEW PAINT. BALANCE DIFFUSER TO CFM INDICATED.
- CONNECT NEW SUPPLY AIR BRANCH DUCT TO EXISTING SUPPLY DUCT MAIN BETWEEN ROOFTOP UNIT AND CONCENTRIC DIFFUSER. EXTEND BRANCH DUCTWORK AS INDICATED THRU GRIDDED WEBS. MODIFY EXISTING SUPPLY AIR DUCT MAIN TO DIFFUSER AND INSTALL MANUAL VOLUME DAMPER. REFER TO DETAIL ON THIS DRAWING.
- ALL DUCTWORK ON SALES FLOOR SHALL BE DESIGNED AND INSTALLED INSIDE JOIST BEARING TO MAINTAIN MAXIMUM CLEARANCE. IF THIS IS NOT ACHIEVABLE THEN ALL DUCTWORK SHALL BE DESIGNED AND INSTALLED TIGHT TO THE STRUCTURE ABOVE TO MAINTAIN MAXIMUM CLEARANCE. DUCT PENETRATIONS OF WALLS SHALL NOT BE INSTALLED BELOW THE PAINT BREAK LINE. IF THE CONTRACTOR IS IN DOUBT, SUBMIT AN RFI TO THE ARCHITECT OF RECORD FOR CLARIFICATION. COORDINATE DUCT LAYOUT WITH ALL OTHER TRADES. TYPICAL.
- PROVIDE 2" TRIM FLANGE AROUND FULL PERIMETER OF EXPOSED DUCT PENETRATION ON BOTH SIDES OF WALL PENETRATIONS. CAULK FULL PERIMETER OF TRIM FLANGES AIR TIGHT. TYPICAL. TRIM FLANGE NOT REQUIRED IN LOCATIONS NOT VISIBLE AND ON SIDE OF WALL WHERE A SUPPLY REGISTER OR RETURN GRILLE IS INSTALLED.
- DUCT PENETRATION SHALL BE ABOVE PAINT BREAK LINE.
- AIR TRANSFER DUCT. REFER TO DETAIL ON THIS DRAWING. MOUNT BOTTOM OF AIR TRANSFER GRILLE AS HIGH AS POSSIBLE ABOVE FINISHED FLOOR. PAINT GRILLES TO MATCH ADJACENT WALL COLOR.
- NO H.V.A.C. WORK DONE IN HATCHED AREA.
- MODIFY CONCENTRIC DIFFUSER TO REMOVE REGISTER FACING NEW PARTITION WALL, INSTALL AIR TIGHT SHEET METAL BLANK-OFF AND RE-INSTALL REGISTER OVER SHEET METAL BLANK OFF.

AFF	ABOVE FINISHED FLOOR
ATD	AIR TRANSFER DUCT
B'	BOTTOM OF
CD	CEILING DIFFUSER
CFM	CUBIC FEET PER MINUTE
CONN.	CONNECT / CONNECTION
CORR.	CORRIDOR
CUH	CABINET UNIT HEATER
DIA	DIAMETER
DEG	DEGREES
DLPD	DRUM LOUVER FLENUM DIFFUSER SYSTEM
DWG	DRAWING
EA	EXHAUST AIR
EER	ENERGY EFFICIENCY RATIO
EF	EXHAUST FAN
EFF.	EFFICIENCY
E.S.P.	EXTERNAL STATIC PRESSURE
EXH	EXHAUST
G	GRILLE
HP	HORSE POWER
HTG	HEATING
KWH	KILOWATTS
LD	LINEAR DIFFUSER
MBH	THOUSAND BTU/HOUR
MVD	MANUAL VOLUME DAMPER
OA	OUTSIDE AIR
OP. HT.	OPERABLE HEIGHT
PRESS.	PRESSURE
RA	RETURN AIR
RO	ROOF OPENING
RTU	ROOFTOP UNIT
SA	SUPPLY AIR
SP	STATIC PRESSURE
SR	SUPPLY REGISTER
T	TOP OF
TSTAT	THERMOSTAT
TYP.	TYPICAL
UH	UNIT HEATER
UL	UNDERWRITER'S LABORATORY
GC	GENERAL CONTRACTOR
FFC	FIRE PROTECTION CONTRACTOR
PC	PLUMBING CONTRACTOR
MC	MECHANICAL CONTRACTOR
EC	ELECTRICAL CONTRACTOR
---	LOH PRESSURE GAS PIPING
RP6-2#	REGULATED 2 PSI GAS PIPING
'X' OR	EXISTING TO REMAIN
'X' OR	EXISTING TO BE REMOVED
'X' OR	EXISTING TO BE ABANDONED IN PLACE
'XRL' OR	EXISTING TO BE RELOCATED
'XNL' OR	EXISTING, RELOCATED, SHOWN IN NEW LOCATION
②	CO-2 SENSOR TO BE FURNISHED BY MC. INSTALLED AND WIRED BY EC.
②	NOVAR GLOBAL HUMIDITY SENSOR. REFER TO ELECTRICAL DWGS FOR DETAILS.
①①	LENOX HUMIDITY SENSOR. REFER TO ELECTRICAL DWGS FOR DETAILS.
①①	NOVAR INDOOR TEMPERATURE SENSOR. REFER TO ELECTRICAL DWGS FOR DETAILS.
①	NOVAR TEMPERATURE SENSOR. REFER TO ELECTRICAL DWGS FOR DETAILS.
①	THERMOSTAT, FURNISHED BY MC. INSTALLED AND WIRED BY EC.
THC	COMBINATION TEMPERATURE/RELATIVE HUMIDITY CARBON DIOXIDE SENSOR FURNISHED BY MC. INSTALLED AND WIRED BY VENDOR I.E.
①	INDICATES CODED NOTE
FD-X	MOTORIZED DAMPER, 120 VOLT
FD	UL LISTED FIRE DAMPER WITH DUCT ACCESS DOOR
①	DUCT SMOKE DETECTOR TO SHUT DOWN UNIT UNDER ALARM. DETECTOR SHALL BE LOCATED, INSTALLED AND WIRED AS INDICATED ON FLOOR PLAN AND SPECIFICATIONS. ALL WIRING TO BE IN CONDUIT PER NEC.
UC	UNDERCUT DOOR, REFER TO ARCHITECTURAL DRAWINGS.
②	EQUIPMENT TAG
\$	ONE (1) HOUR THERM WALL SWITCH FURNISHED BY MC. INSTALLED AND WIRED BY EC.

5 H.V.A.C. LEGEND
SCALE: NONE

MICHAEL CRISLIP
ARCHITECT
25001 Emory Road, Suite 400
Cleveland, Ohio 44128
216.232.3200 mcr@mcra.com

Design and construction documents are instruments of service and remain the property of Michael Crislip, Architect. The use of this design and these construction documents for purposes other than the specific project named herein is strictly prohibited without expressed written consent of Michael Crislip, Architect.

SELF DEVELOPED STORES
At work, materials, and systems shown in these plans and specifications, including but not limited to, equipment, materials, and systems, shall be of the highest quality and shall be installed and maintained in accordance with the manufacturer's instructions and specifications. The owner shall be responsible for the selection and procurement of all equipment and materials.

DICK'S SPORTING GOODS
3800 GALLERIA DRIVE
GREENVILLE, NC 27634
STORE #008

Project No.: 24.0122
Drawn By: MM
Date: 04-19-24
Issue: BID / PERMIT

CONTRACTOR MUST VERIFY ALL CLEARANCES AND DIMENSIONS IN FIELD

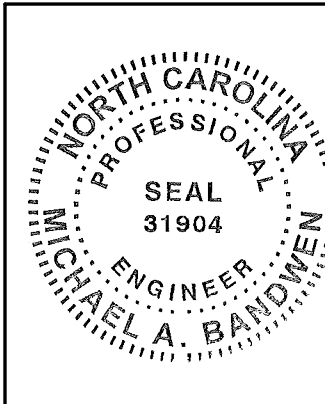







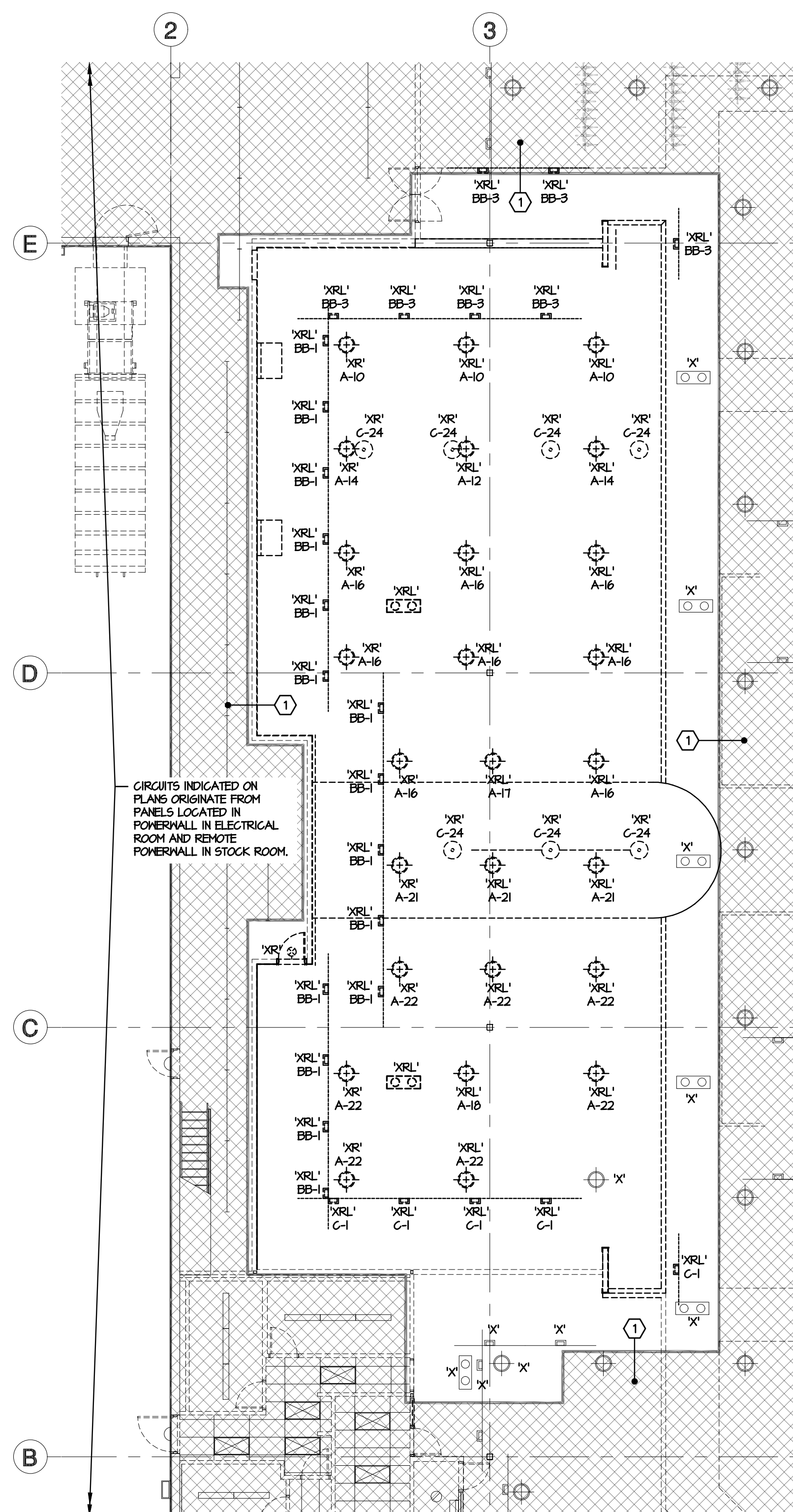
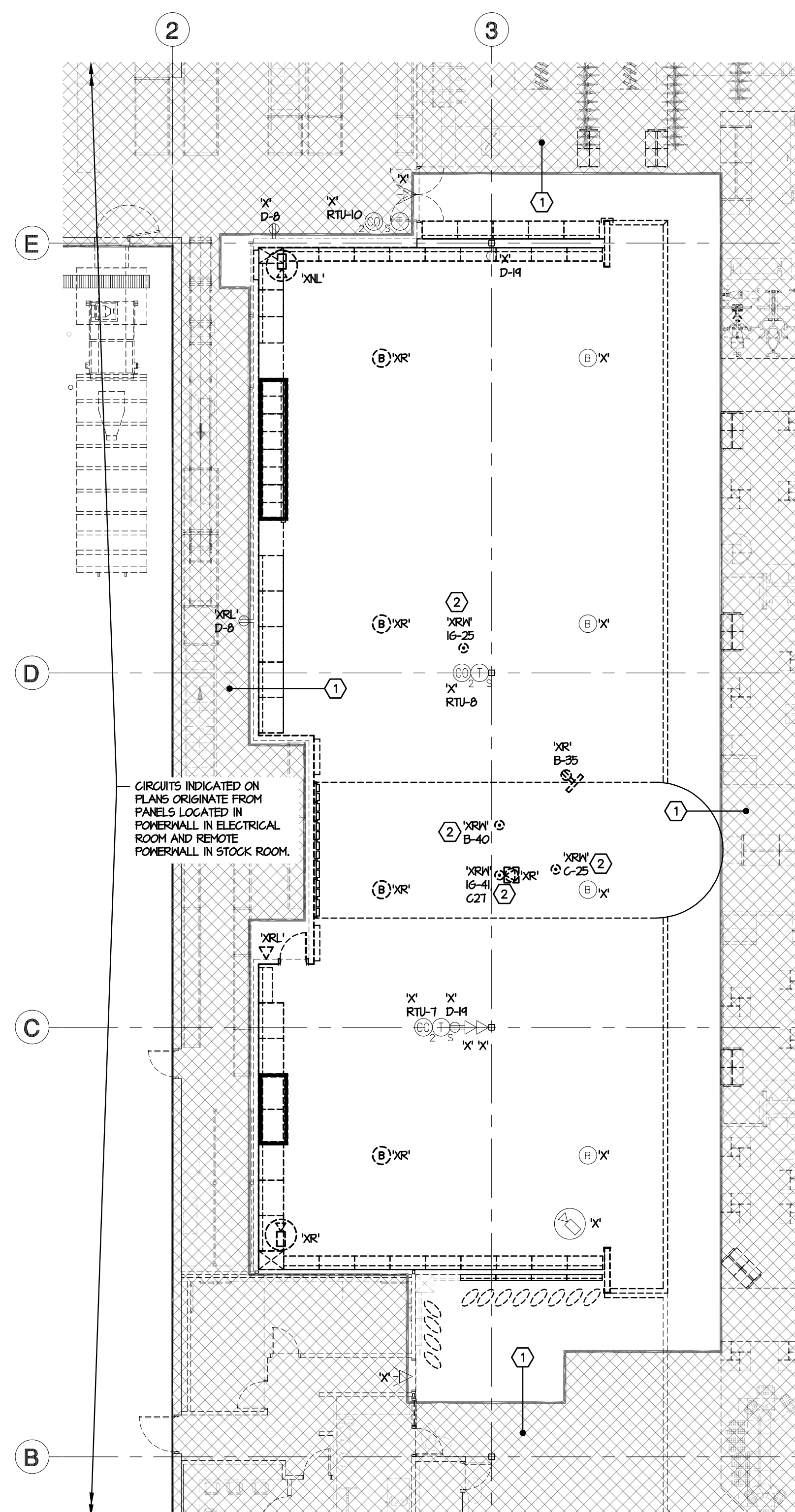













DESIGNER STATEMENT
I hereby certify that the design of this building complies with the mechanical systems, service systems and equipment requirements of the 2018 North Carolina State Building Code & Energy Conservation Code.
Signed: [Signature]
Date: 04-19-24





McMurry & Associates Incorporated
Mc&A
Consulting Engineers est. 1980
25001 Emory Road, Suite #200
Warrsville Heights, Ohio 44128
Phone: 216.292.4696
Fax: 216.292.5074
Email: mca@mcmarryassociates.com
North Carolina Certificate Number: C-0085

H1.0
H.V.A.C. FLOOR PLAN



SYMBOL LIST	
	HIGHBAY LIGHTING FIXTURE
	HIGHBAY NIGHTLIGHT FIXTURE
	TRACK HEAD LIGHT AND TRACK FIXTURE
	STRIP LIGHTING FIXTURE
	STRIP LIGHTING FIXTURE WITH EMERGENCY BATTERY DRIVER
	PENDANT MOUNTED EMERGENCY LIGHTING FIXTURE
	WALL MOUNTED EMERGENCY LIGHTING FIXTURE
	EXIT LIGHT FIXTURE
	EXIT LIGHT FIXTURE, WALL MOUNTED
	DATA CABLE LOCATION
	TEMPERATURE SENSOR
	CARBON DIOXIDE SENSOR
	COMBINED TEMPERATURE / RELATIVE HUMIDITY / CARBON DIOXIDE SENSOR
	ACCESS POINT IN CEILING
	FIRE ALARM WALL MOUNTED VISUAL ONLY DEVICE
	FIRE ALARM WALL MOUNTED AUDIO/VISUAL DEVICE
	FIRE ALARM CEILING OR PENDANT MOUNTED AUDIO/VISUAL DEVICE

BA LEGEND	
SYMB	DESCRIPTION
	DOOR CONTACT
	CURTAIN MOTION
	MOTION DETECTOR - 360 DEG CEILING MOUNTED
	CEILING INFRARED SENSOR

CCTV LEGEND	
SYMB	DESCRIPTION
	FIXED CAMERA
 OR 	CAMERA - PENDANT MOUNTED
	PUBLIC VIEW MONITOR
	DEAD DROP

SPEAKER LEGEND	
I	SPEAKER # IN ZONE
F	ZONE (A THROUGH G)
(B)	SPEAKER MOUNTED TO BOTTOM OF JOIST
(C)	VOLUME CONTROL SPEAKER, CEILING MOUNT
H	HORN SPEAKER
\$V	VOLUME CONTROL SWITCH

GENERAL DEMOLITION NOTES:

A. THIS CONTRACTOR SHALL PERFORM ALL DEMOLITION OF EXISTING ELECTRICAL SYSTEMS AS INDICATED ON ELECTRICAL AND ARCHITECTURAL DRAWINGS. REMOVAL OF ALL MATERIAL, REMOVE FROM SITE AND PROPERLY DISPOSE OF ALL MATERIAL AND DEBRIS FROM THIS WORK.

B. DEMOLITION DRAWINGS ARE GENERAL IN NATURE SHOWING THE SCOPE OF DEMOLITION WORK. CONTRACTOR SHALL VISIT THE SITE AND BECOME FAMILIAR WITH THE QUANTITY OF LIGHT FIXTURES, DEVICES, OUTLETS, SWITCHES, RECEPTACLES, AND LIGHT FIXTURES, EQUIPMENT AND DEVICES AS NOTED OR LOWER REQUIRED FOR FINISHED CONSTRUCTION. CONTRACTOR SHALL BE RESPONSIBLE FOR REMOVAL OF ALL MATERIAL THAT SHALL BE REMOVED AND DISPOSED OF. REMOVE COUNTS BEYOND NEW SPECIFICATIONS SHALL EXISTE HEREIN FROM CONDUIT BACK TO POINT OF COMMON NEW CONSTRUCTION. LABEL EXISTING CIRCUIT BREAKERS "SPARE" IF NOT REQUIRED FOR NEW WORK.

C. DISCONNECT EXISTING EQUIPMENT IN BUILDING THAT IS TO BE REMOVED AND OTHER SECTIONS. REMOVE DATA AND PHONE CABLEING SYSTEM AS DIRECTED. IF NO CABLES SHALL BE REMOVED OR CUT WITHOUT APPROVAL FROM OWNER. ANY EXISTING CABLES TO REMAIN SHALL BE SUPPORTED FROM STRUCTURE BEFORE CEILING REMOVAL.

D. PATCH ALL SURFACES TO MATCH SURROUNDINGS FOR DEVICES TO BE REMOVED FOR EXISTING WALLS TO BE MAINTAINED. EXISTING ROUGH-IN AND PATCH TO REMAIN AND DELIVER TO THE OWNER THROUGH APPROVED AND APPROVED FROM LOCATION BY ARCHITECT.

E. THE OWNER RESERVES THE RIGHT OF SALVAGE FOR ALL EXISTING ELECTRICAL EQUIPMENT PRIOR TO DEMOLITION THE CONTRACTOR SHALL BE RESPONSIBLE AND DELIVER TO THE OWNER THROUGH APPROVED IN THEIR EXISTING CONDITION. ALL OTHER MATERIAL SHALL BE REMOVED BY THIS CONTRACTOR.

F. ALL CIRCUITS WHICH ARE REQUIRED TO REMAIN ACTIVE SHALL BE MAINTAINED AND THE CONTRACTOR SHALL BE RESPONSIBLE FOR THE PROTECTION OF ALL SERVING AREAS NOT AFFECTED BY DEMOLITION SHALL BE MAINTAINED. ALL CIRCUITS SHALL BE VERIFIED WITH EXISTING DRAWINGS AND ACTUAL FIELD CONDITIONS PRIOR TO BEGINNING WORK.

G. CONTRACTOR MAY OPTION TO REUSE MIRRIN FEW FEASIBLE WHERE EXISTING MATERIALS ARE IN GOOD CONDITION. FOR ADDITIONAL INFORMATION, SEE LABEL REFERENCE NEW WORK DRAWINGS TO SEE IF CIRCUITS ARE REUSED. CONTRACTOR SHALL BE RESPONSIBLE FOR THE PROTECTION OF ALL SERVING AREAS NOT AFFECTED BY DEMOLITION. IT MAY BE USED TO REFUSED NEW OR RELOCATED EQUIPMENT.

H. REMOVE TO REMAIN OPEN DURING DEMOLITION AND CONSTRUCTION. GFCI TO GO OVER CONSTRUCTION PHASING SCHEDULE WITH GSE CONSTRUCTION MANAGER.

I. CONTRACTOR TO MAINTAIN ALL LOW VOLTAGE SYSTEM DEVICES THAT ARE NOT AFFECTED BY DEMOLITION. VERIFY QUANTITY AND LOCATION OF DEVICES TO BE MAINTAINED PRIOR TO DEMOLITION. CONTRACTOR SHALL BE RESPONSIBLE FOR THE PROTECTION OF ALL SERVING AREAS NOT AFFECTED BY DEMOLITION.

RELOCATION SYMBOLS:

'X' = INDICATES EXISTING DEVICE TO REMAIN.

'XR' = INDICATES EXISTING DEVICE TO BE REMOVED, INCLUDING ALL CONDUIT AND WIRING BACK TO PANEL OR POINT OF COMMON ISOLATE.

'XRL' = INDICATES EXISTING DEVICE TO BE REMOVED AND RELOCATED, INCLUDING EXISTING WIRING AND REMIRE WITH LIKE KIND OR AS SHOWN ON DRAWING. CORRESPONDS WITH 'XRN'.

'XRLN' = INDICATES NEW LOCATION OF RELOCATED EQUIPMENT. CORRESPONDS WITH 'XRL'.

'XRNR' = INDICATES EXISTING DEVICE TO BE REMOVED, REWORK AS SHOWN OR REPLACE EXISTING DEVICE WITH NEW AND REMIREAS INDICATED.

'XRND' = INDICATES EXISTING DEVICE TO BE DISCONNECTED AND ALL CONDUIT AND WIRING TO BE REMOVED.

'CTX' = INDICATES CONNECT TO EXISTING (CIRCUITS).

CODED NOTES:

1. ALL EXISTING ELECTRICAL POWER, LIGHTING, LOW VOLTAGE, SOUND, AND FIRE PROTECTION IN HATCHED AREA IS EXISTING TO REMAIN 'X'. MAINTAIN ALL EXISTING CONTROLS AND RELATED WIRING BACK TO PANELS OR POINT OF COMMON USAGE.
2. EXISTING FLOOR OUTLET TO BE DISCONNECTED AND CIRCUIT CAPPED AND LABELED SPARE WITH DETAILS ON LOCATION.

FOR ALL LIGHTING CIRCUITS THROUGHOUT THE SALES AREA, THE E.C. CAN OPTION TO REUSE, WHEREVER POSSIBLE, ANY EXISTING CONDUIT THAT IS IN CODE COMPLIANT CONDITION. ALL WIRING IS TO BE NEW FOR LIGHTING CIRCUITS, RECONNECT TO EXISTING CONTROLS AND ANY LIGHTING / EMERGENCY LIGHTING / EXIT SIGNS NOT SPECIFICALLY ADDRESSED SHALL BE RE-CIRCUITED TO NEARBY CIRCUITS PER THE CIRCUITING DESIGN SCHEME SHOWN. SUBMIT RFI WITH FIXTURE LOCATIONS TO ENGINEER OF RECORD IF CLARIFICATION IS NEEDED FOR ITEMS NOT ADDRESSED ON THIS DRAWING.

**MICHAEL
CRISLIP** | **ARCHITECT**

25001 Emery Road, Suite 400
Cleveland, Ohio 44128
216.223.3200 onyxcreative.com

Design and construction documents are instruments of service and are given in confidence and remain the property of Michael Crislip, Architect. The use of these documents for purposes other than the specific project named herein is strictly prohibited without the expressed written consent of Michael Crislip, Architect.

SELF-DEVELOPED STORES

DICK'S SPORTING GOODS
9500 GALLERIA DRIVE
GREENVILLE, NC 27834
STORE #1066

Project No.:	24.012
Drawn By:	NA
Date	Issue
04-19-24	BID/ PERM

CONTRACTOR MUST VERIFY
ALL CLEARANCES AND
DIMENSIONS IN FIELD

McHenry & Associates Incorporated

Mc&A
Consulting Engineers est. 1961

25001 Emery Road, Suite #200
Warrensville Heights, Ohio 44128
Phone: 216-292-4696
Fax: 216-292-5874
Email: mail@mchenryassociates.com
North Carolina Certificate Number: C-0981

DESIGNER STATEMENT

I hereby certify that the design of this building complies with the mechanical systems, service systems and equipment requirements of the 2018 North Carolina State Building Code & Energy Conservation Code.

Signed

Date 04-19-24

ED1.0

ELECTRICAL
DEMOLITION PLANS

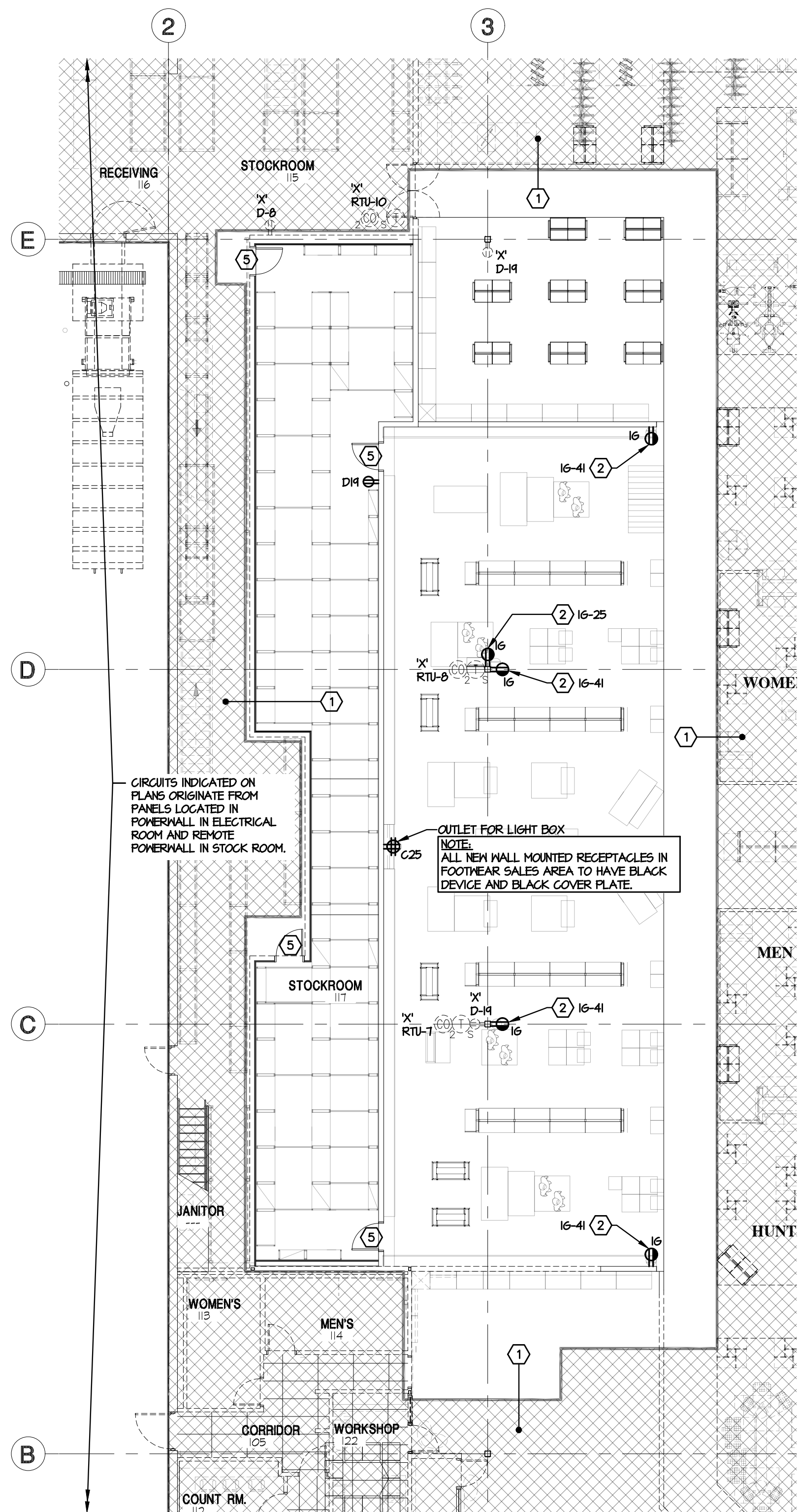

1 ELECTRICAL POWER PLAN
SCALE 3/32" = 1'-0"

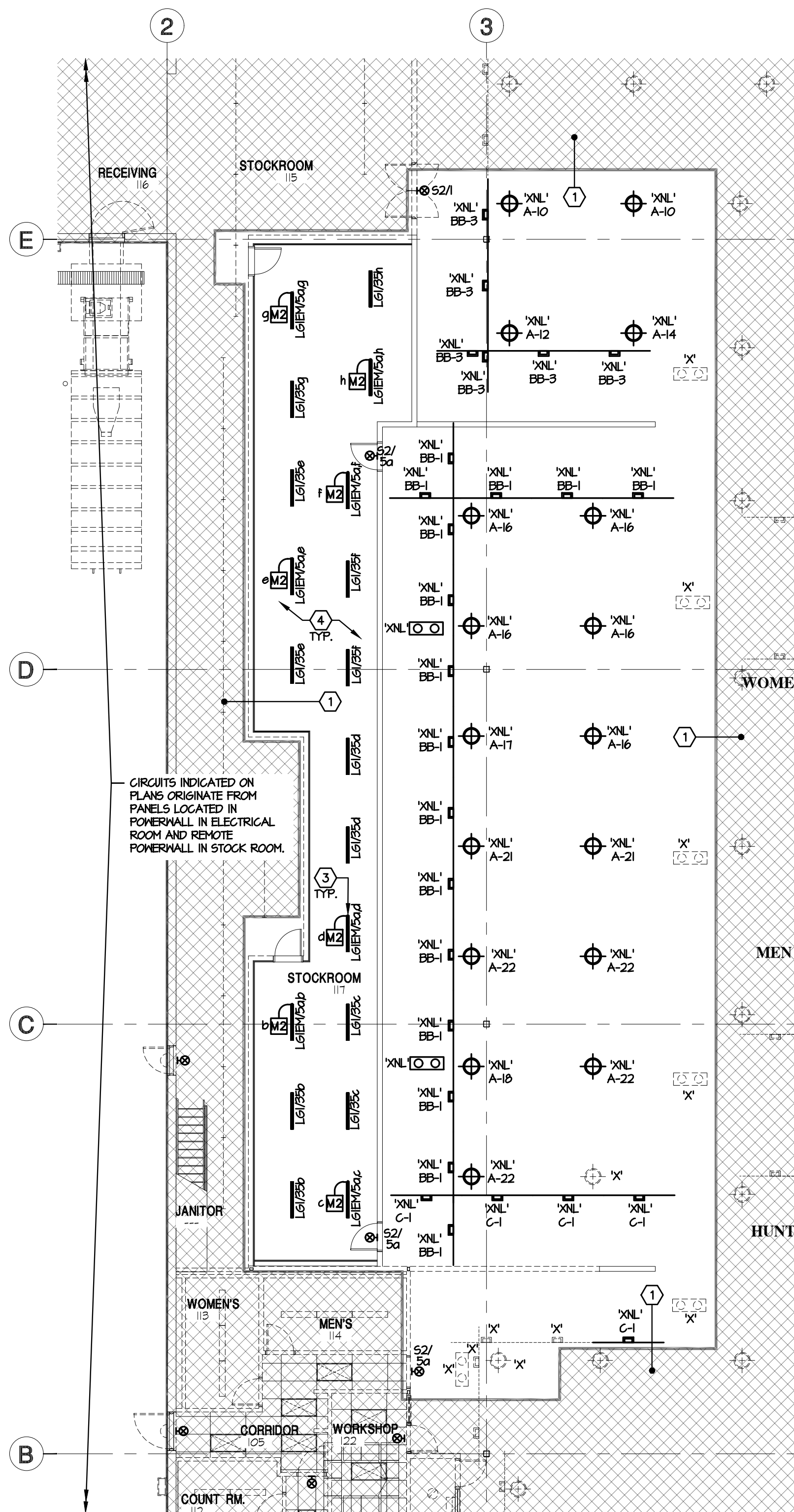

2 LIGHTING & TRACK PLAN
SCALE 3/32" = 1'-0"

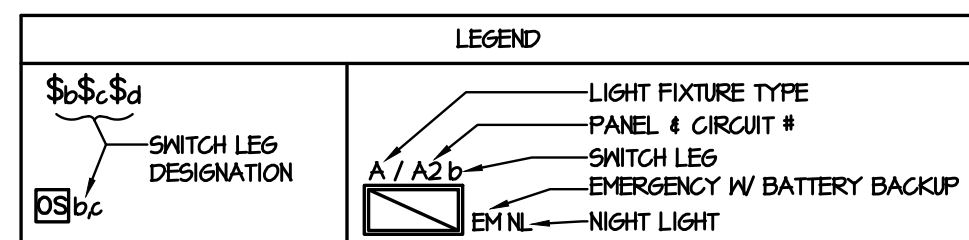

NOTES:

- SWITCH LEG DESIGNATIONS ARE MATCHED BETWEEN CONTROL DEVICES AND LIGHT FIXTURES LOCATED IN THE SAME ROOM UNLESS NOTED OTHERWISE. CONTACT ENGINEER IF CLARIFICATION IS REQUIRED.
- SUBSCRIPT 'Q' DENOTES AN UNSWITCHED HOT LEG 'Q' THAT MUST ALWAYS REMAIN ON TO EACH EMERGENCY BATTERY PACK AND EXIT SIGNS SHOWN WIRED TO CONTROLLED LIGHTING CIRCUITS INDICATED ON PLANS. WHERE NOT NOTED AS 'NL' FIXTURES SHALL BE ON CONTROLLED CIRCUIT.
- ALL LIGHT FIXTURES ARE FED FROM PANEL 'A' UNLESS OTHERWISE NOTED.

GENERAL LIGHTING NOTES:

- ALL GENERAL LIGHTING CIRCUITS SHOWN ON THIS LIGHTING PLAN ARE FROM EXISTING PANEL 'A' LOCATED IN POWER WALL IN THE STOCK ROOM UNLESS NOTED OTHERWISE AND ALL CIRCUITS SHOWN ON TRACK LIGHTING PLAN ARE FROM PANEL 'C'.
- ALL CIRCUITS SHOWN ON DRAWING ARE FOR REFERENCE ONLY. E.G. IS TO FIELD VERIFY NUMBER OF SPARE CIRCUIT BREAKERS AND SPACES IN EXISTING PANELS AND REUSE FOR NEW CIRCUITS SHOWN ON DRAWING. E.G. IS TO VERIFY LOADS ON PANELS AFTER DEMO OF EXISTING CIRCUITS AND ADDING NEW CIRCUITS TO PANELS. PROVIDE NEW CIRCUIT BREAKERS OR REUSE EXISTING IN PANELS. MATCH PANEL TYPES AND ILL. RATINGS.
- E.G. SHALL FIELD VERIFY ALL EXISTING CIRCUITS SHOWN TO BE REUSED HAVE AMPLE LOAD CAPACITY FOR WORK INDICATED. E.G. SHALL VERIFY THAT EXISTING CONDITIONS ARE AS SHOWN ON DRAWINGS. IF A DISCREPANCY EXISTS THAT WILL AFFECT THE WORK, IT SHALL IMMEDIATELY BE BROUGHT TO THE ATTENTION OF THE OWNER AND ENGINEER.
- ALL LIGHT FIXTURES ARE CONTROLLED BY ENERGY MANAGEMENT SYSTEM.
- ELECTRICAL CONTRACTOR SHALL VERIFY THE PROPER MOUNTING HEIGHT OF THE EMERGENCY FIXTURES WITH THE LOCAL FIRE MARSHALL PRIOR TO INSTALLATION.
- REFER TO DRAWING THIS DRAWING FOR ROOM/AREA NAMES.
- SEE LIGHT FIXTURE SCHEDULE ON DRAWING E3.0.
- ALL BRANCH CIRCUITS MORE THAN 100 FEET IN LENGTH FOR 120 VOLT CIRCUITS AND 200 FEET FOR 277 VOLT CIRCUITS SHALL BE MINIMUM #10 AWG.
- REFER TO THIS DRAWING FOR EXACT LOCATION AND MOUNTING HEIGHT OF ALL LIGHT FIXTURES. COORDINATE WITH ARCHITECT'S REFLECTED CEILING PLAN. PRIOR TO ROUGH-IN.
- ALL CONDUITS RUN IN EXPOSED CEILING AREAS SHALL BE RUN WITH STRUCTURE TIGHT TO UNDER SIDE OF ROOF DECKING IN ACCORDANCE WITH N.E.C. ARTICLE 300.4(E).
- PROVIDE ADDITIONAL EXIT SIGNS TO MATCH EXISTING IN PROJECT AREA AS DIRECTED BY THE LOCAL AUTHORITY HAVING JURISDICTION.

TRACK NOTES:

- LOCATE TRACK LIGHTING AS SHOWN ON ARCHITECT'S REFLECTED CEILING PLAN.
- MOUNT ALL TRACK LIGHTING AT 16'-0" AFF. AT EXPOSED AREAS, UNLESS OTHERWISE NOTED.
- ELECTRICAL CONTRACTOR TO VERIFY COUNTS OF TRACK FIXTURES.
- INITIAL ADJUSTING FOR FIXTURES MOUNTED AT 19'-6" - 16'-0" AFF. AIM LIGHT FIXTURES 40 DEGREES AS DIAGRAMED EMPHASIZING THE ADJACENT MERCHANDISE WALL DISPLAY AND BRANDING GRAPHICS. PERFORM FINAL ADJUSTMENTS AS DIRECTED BY DICK'S SPORTING GOODS AUTHORIZED REPRESENTATIVE.
- TRACK SUPPORTS ARE TO BE 4'-0" ON CENTER WITH A SUPPORT LOCATED AT EACH TRACK END (OR PER LOCAL CODE). FACTORY PREDRILLED HOLES ARE NOT DESIGNATED SUPPORT HANGING POINTS AND WILL NOT PROVIDE THE PROPER SPACING.

DEMOLITION SYMBOLS:

'X' = INDICATES EXISTING DEVICE TO REMAIN.

'XR' = INDICATES EXISTING DEVICE TO BE REMOVED, INCLUDING ALL CONDUIT AND WIRING BACK TO PANEL OR POINT OF COMMON USAGE.

'XRL' = INDICATES EXISTING DEVICE TO BE REMOVED AND RELOCATED. EXTEND EXISTING WIRING AND REWIRE WITH LIKE KIND OR AS SHOWN ON DRAWING. CORRESPONDS WITH 'XR'.

'XNL' = INDICATES NEW LOCATION OF RELOCATED EQUIPMENT. CORRESPONDS WITH 'XRL'.

'XRW' = INDICATES EXISTING DEVICE TO BE REWORKED. REWORK AS SHOWN OR REPLACE EXISTING DEVICE WITH NEW AND REWIRING INDICATED.

'XRD' = INDICATES EXISTING DEVICE TO BE DISCONNECTED AND ALL CONDUIT AND WIRING TO BE REMOVED.

CTX = INDICATES CONNECT TO EXISTING CIRCUITS.

POWER GENERAL NOTES:

- VOLTAGE DROPS ARE BASED ON FEEDER CONDUCTORS SIZED FOR A MAXIMUM VOLTAGE DROP OF 2% AT DESIGN LOAD. BRANCH CIRCUIT CONDUCTORS SHALL BE SIZED FOR A MAXIMUM VOLTAGE DROP OF 2% AT DESIGN LOAD. THE CONTRACTOR SHALL USE THE FOLLOWING CHART TO SIZE BRANCH CIRCUITS.
- FOR 20A BRANCH CIRCUITS ONLY:
- ALL BRANCH CIRCUITS MORE THAN 15 FEET IN LENGTH FOR 120 VOLT CIRCUITS AND 200 FEET FOR 277 VOLT CIRCUITS SHALL BE MINIMUM #10 AWG.
- ALL BRANCH CIRCUITS MORE THAN 150 FEET IN LENGTH FOR 120 VOLT CIRCUITS AND 400 FEET FOR 277 VOLT CIRCUITS SHALL BE MINIMUM #8 AWG.
- ALL BRANCH CIRCUITS MORE THAN 225 FEET IN LENGTH FOR 120 VOLT CIRCUITS SHALL BE MINIMUM #6 AWG.
- ALL BRANCH CIRCUITS MORE THAN 350 FEET IN LENGTH FOR 120 VOLT CIRCUITS SHALL BE MINIMUM #4 AWG.
- ALL THERMOSTAT LOCATIONS SHALL BE APPROVED BY DICKS ON SITE REPRESENTATIVE.
- ALL CONDUITS RUN IN EXPOSED CEILING AREAS SHALL BE RUN WITH STRUCTURE TIGHT TO UNDER SIDE OF ROOF DECKING IN ACCORDANCE WITH N.E.C. ARTICLE 300.4(E).
- ALL ELECTRICAL PANELS ARE LOCATED IN POWER WALL IN ELECTRICAL ROOM.

CODED NOTES:

- ALL EXISTING ELECTRICAL POWER & LIGHTING IN HATCHED AREA IS EXISTING TO REMAIN 'X'. MAINTAIN ALL EXISTING CONTROLS AND RELATED WIRING BACK TO PANELS OR POINT OF COMMON USAGE.
- ELECTRICAL CONTRACTOR TO PROVIDE A SEPARATE INSULATED/ISOLATED GROUND CONDUCTOR FROM EACH ISOLATED GROUND RECEPTACLE BACK TO PANEL 'A'.
- STOCKROOM OCCUPANCY SENSOR TO BE INSTALLED DIRECTLY TO END OF FIXTURE VIA KICKOUT ON THE FIXTURE HOUSING.
- MOUNT TYPE L6' AND L6H' FIXTURES IN STOCK ROOM @ 15'-0" AFF BETWEEN SHELVING. E.G. SHALL PROVIDE UNISTRUT AT STRUCTURE ABOVE TO CHAIN-HANG FIXTURES AT HEIGHT INDICATED. PROVIDE CHAIN AND ALL NECESSARY MOUNTING HARDWARE. POWER SHALL BE ROUTED FROM JUNCTION BOX AT UNISTRUT DOWN THROUGH MC CABLE ZIP-TIED TO CHAIN TO FIXTURE. (TYPICAL).
- JUNCTION BOX FOR FIRE DOOR MAGNETIC HOLD-OPEN RELEASE. JUNCTION BOX AND LOW VOLTAGE WIRING TO POWER SUPPLY AT FACP. ELECTRICAL CONTRACTOR IS RESPONSIBLE FOR ALL NEW FIRE ALARM SYSTEM COMPONENTS, WIRING, ETC. IN ORDER TO CONNECT NEW HOLD OPEN DEVICE. REFER TO FIRE ALARM NOTES ON E2.0.

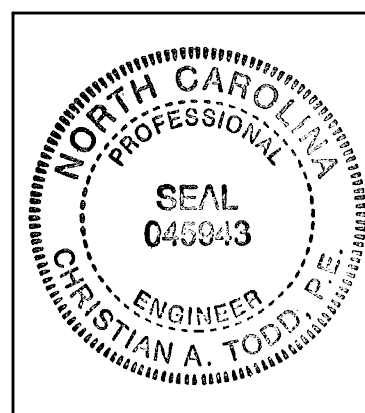

DESIGNER STATEMENT

I hereby certify that the design of this building complies with the mechanical systems, service systems and equipment requirements of the 2018 North Carolina State Building Code & Energy Conservation Code.

Signed:

Date: 04-19-24

CONTRACTOR MUST VERIFY ALL CLEARANCES AND DIMENSIONS IN FIELD

Mc&A
Consulting Engineers est. 1980

25001 Emory Road, Suite 400
Warrsville Heights, Ohio 44128
Phone: 216-292-4696
Fax: 216-292-4674
Email: mca@mccherinysassociates.com
North Carolina Certificate Number: C-0085

MICHAEL CRISLIP ARCHITECT

25001 Emory Road, Suite 400
Cleveland, Ohio 44128
216.223.3200 mcris@crisclip.com

Design and construction documents are instruments of service and the property of Michael Crislip, Architect. The use of this design and these construction documents for purposes other than the specific project named herein is strictly prohibited without express written consent of Michael Crislip, Architect.

SELF-DEVELOPED STORES
All work, materials, and systems shown in these plans and specifications, including but not limited to, lighting, electrical, mechanical, and plumbing, shall be in accordance with the latest editions of the applicable codes and standards. The Contractor shall be responsible for obtaining all necessary permits and for complying with all applicable laws, rules, and regulations. The Contractor shall be responsible for obtaining all necessary permits and for complying with all applicable laws, rules, and regulations.

DICK'S SPORTING GOODS

3800 GALLERIA DRIVE
GREENVILLE, NC 27634
STORE #1086

Project No.: 24.0122
Drawn By: NA
Date: 04-19-24
Issue: BID/ PERMIT

E1.0

POWER AND LIGHTING PLANS

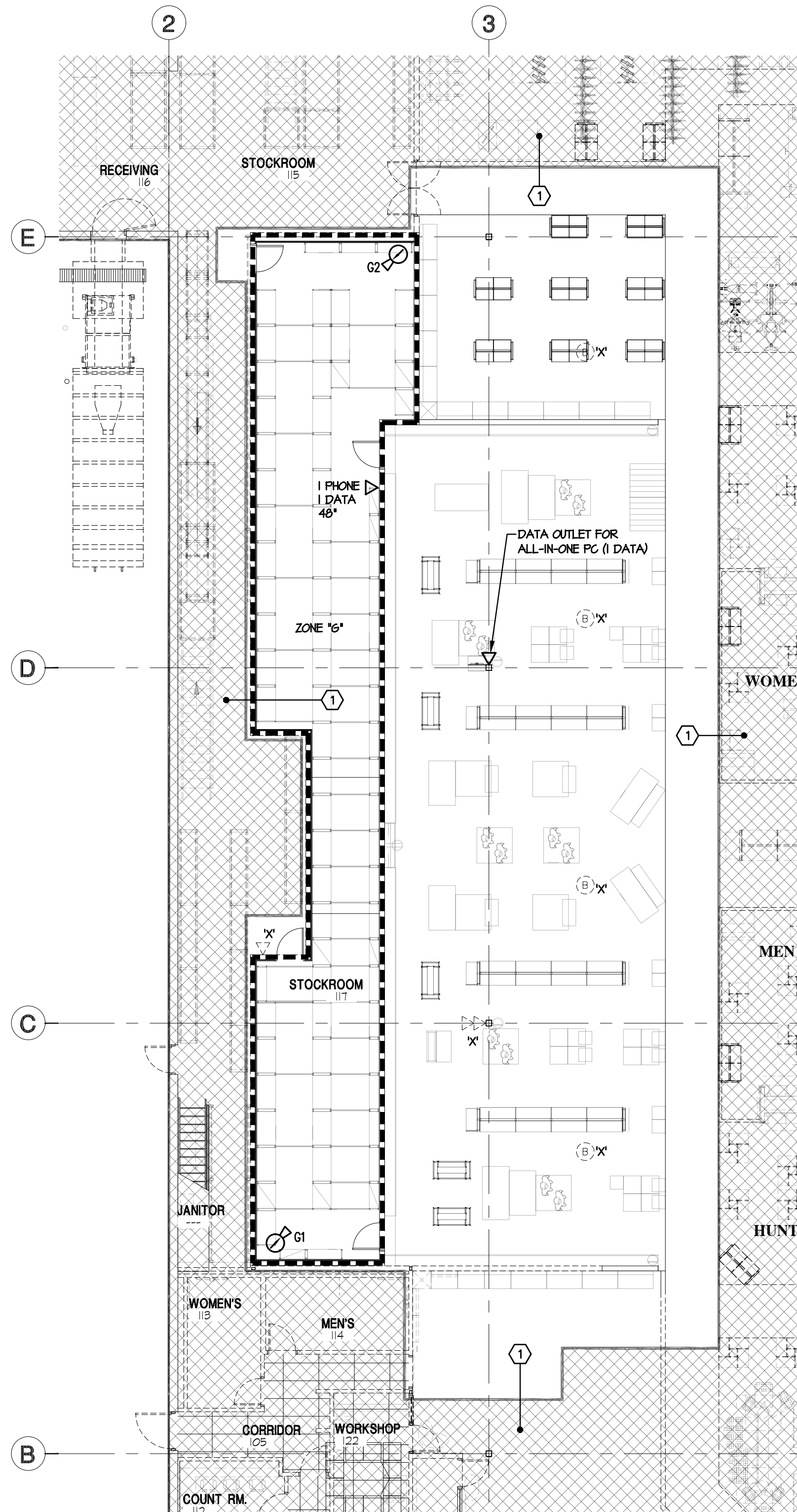

1 LOW VOLTAGE SYSTEMS PLAN
SCALE 3/32" = 1'-0"

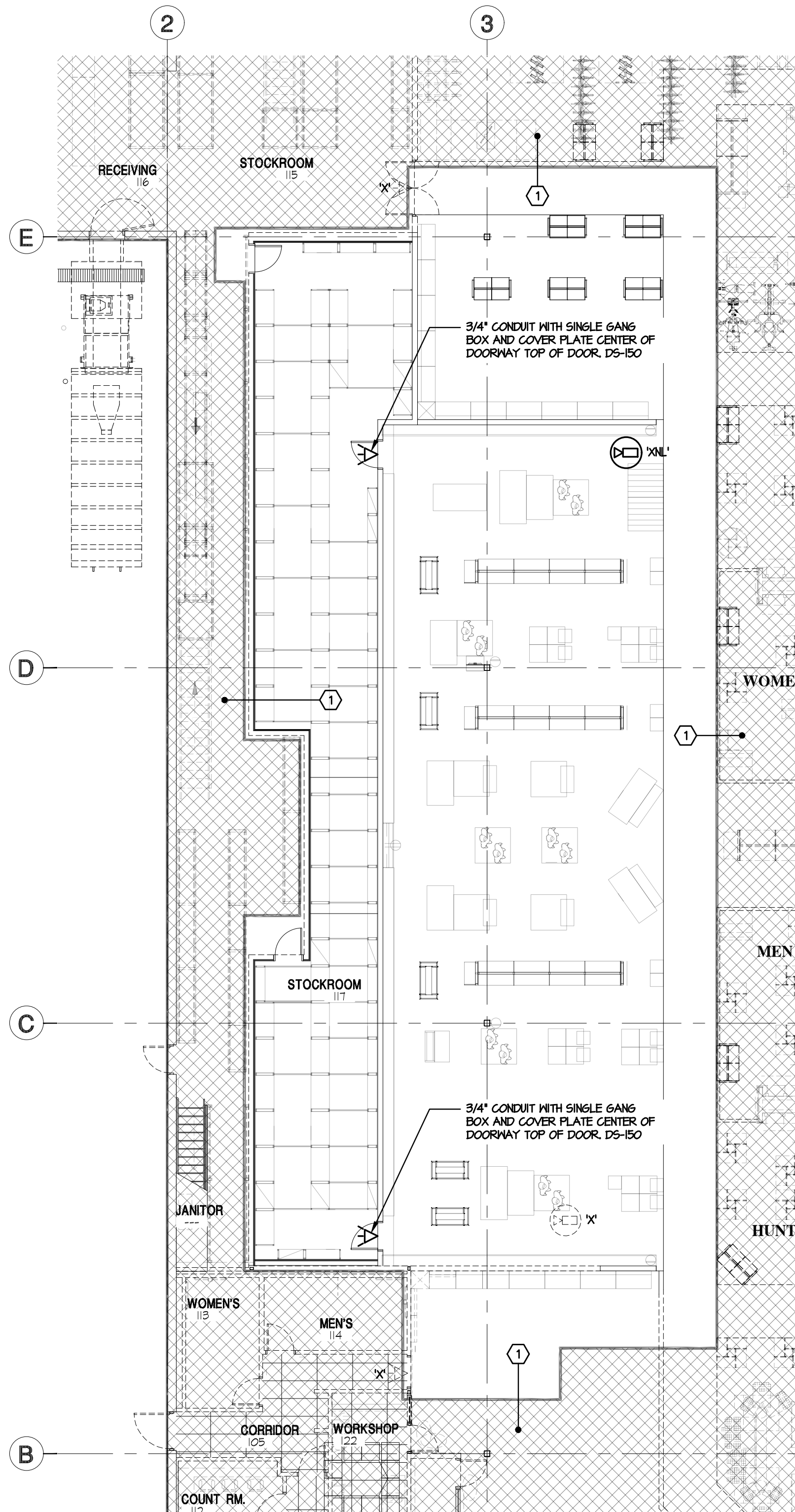

2 SECURITY PLAN
SCALE 3/32" = 1'-0"

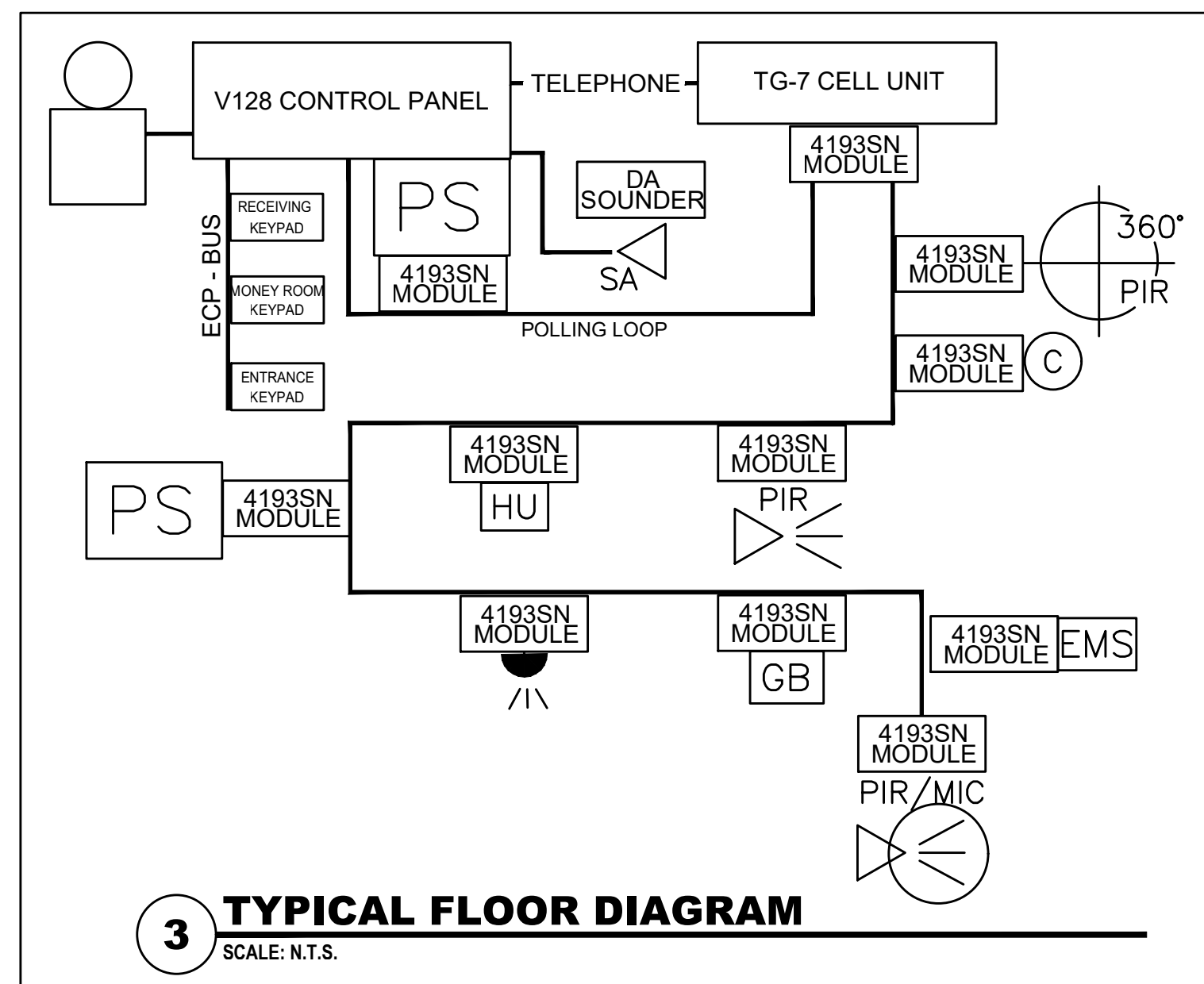

3 TYPICAL FLOOR DIAGRAM
SCALE: N.T.S.

COAXIAL CABLE:

- ALL COAXIAL CABLES MUST BE INSTALLED FREE OF ANY SPLICES, KINKS, SHARP BENDS, OR PINCHED IN ANY FORM.
- ALL COAXIAL CABLES IN RACK LOCATIONS MUST HAVE 19' OF SERVICE LENGTH.
- ALL COAXIAL CABLES IN RACK LOCATIONS MUST BE LABELED WITH CORRESPONDING CABLE LETTERNUMBER.
- ALL COAXIAL CABLES MUST BE INSTALLED IN WALLS AT RACK LOCATIONS OR IN APPROPRIATE FUTURE.
- IN OPEN CEILING LOCATIONS COAXIAL CABLES MUST BE INSTALLED IN PARALLEL OR PERPENDICULAR TO RED IRON OR STRUCTURE AND CONCEALED AS WELL AS POSSIBLE.
- NO COAXIAL CABLES CAN BE INSTALLED PARALLEL, WITHIN ONE FOOT, OF ANY POWER CONDUIT.

PHONE/PAGE WIRE:

- PHONE/PAGE CABLE MUST BE INSTALLED FREE OF ANY SPLICES, KINKS, SHARP BENDS, OR PINCHED IN ANY FORM.
- PHONE/PAGE CABLE MUST BE INSTALLED PARALLEL TO "RED IRON" OR STRUCTURE, AND CONCEALED AS WELL AS POSSIBLE IN OPEN CEILING AREAS.
- ALL PHONE/PAGE CABLE IN RACK LOCATION MUST HAVE 19' SERVICE LENGTH.
- ALL PHONE/PAGE CABLE MUST BE INSTALLED IN WALLS AT RACK LOCATIONS.
- ALL PHONE/PAGE CABLE MUST BE LABELED WITH CORRESPONDING CABLE LETTERNUMBER.
- NO PHONE/PAGE CABLE CAN BE INSTALLED PARALLEL, WITHIN ONE FOOT, OF ANY POWER CONDUIT.

SPEAKER CABLE:

- E.G. TO REWORK AND EXTEND EXISTING SPEAKER WIRING OR PROVIDE NEW AS REQUIRED TO ALL SPEAKERS SHOWN TO BE RELOCATED, MATCH EXISTING WIRING TO NEW WIRING. THE E.G. SHALL STUB UP 3/4" CONDUIT TO RACK LOCATIONS.
- ALL SPEAKER CABLES MUST BE LABELED WITH CORRESPONDING CABLE LETTERNUMBER.
- NO SPEAKER CABLE CAN BE INSTALLED PARALLEL, WITHIN ONE FOOT, OF ANY POWER CONDUIT.
- AT ALL SPEAKER LOCATIONS A FOUR FOOT INSTALLATION LOOP MUST BE LEFT FROM THE HEIGHT AT WHICH THE SPEAKER IS TO BE INSTALLED.
- AT THE END OF CABLE RUNS, ONLY TWO FEET OF CABLE MUST BE LEFT BELOW SPEAKER INSTALLATION HEIGHT.

ELECTRICAL NOTES:

- VENDOR #3 SHALL FURNISH AND INSTALL ALL A.V. CABLES. CABLES SHALL BE LEFT UN-TERMINATED AT RACK WITH 19' SERVICE LENGTH.
- VENDOR #3 SHALL FURNISH, INSTALL, AND TERMINATE ALL SPEAKERS.
- GO TO ACCEPT DELIVERY AND MAKE APPROPRIATE SECURE STORAGE ARRANGEMENTS FOR ALL A.V. EQUIPMENT.

DEMOLITION SYMBOLS:

- "X" = INDICATES EXISTING DEVICE TO REMAIN.
- "XR" = INDICATES EXISTING DEVICE TO BE REMOVED, INCLUDING ALL CONDUIT AND WIRING BACK TO PANEL OR POINT OF COMMON USAGE.
- "XRL" = INDICATES EXISTING DEVICE TO BE REMOVED AND RELOCATED, EXTEND EXISTING WIRING AND RERUN WITH LIKE KIND OR AS SHOWN ON DRAWINGS. CORRESPONDS WITH "XR".
- "XNL" = INDICATES NEW LOCATION OF RELOCATED EQUIPMENT. CORRESPONDS WITH "XRL".
- "XR&X" = INDICATES EXISTING DEVICE TO BE REWORKED. REWORK AS SHOWN OR REPLACE EXISTING DEVICE WITH NEW AND RERUN AS INDICATED.
- "XR&D" = INDICATES EXISTING DEVICE TO BE DISCONNECTED AND ALL CONDUIT AND WIRING TO BE REMOVED.
- CTX = INDICATES CONNECT TO EXISTING CIRCUITS).

TELEPHONE GENERAL NOTES:

- MOUNT ALL WALL PHONES AT 48" AFF, UNLESS OTHERWISE NOTED.
- REFER TO SPECIFICATIONS FOR ADDITIONAL REQUIREMENTS.
- ALL DATA CABLEING SHALL BE WIRED FROM THE MDF OR IDF TO THE END POINT BY VENDOR #3. VENDOR #3 SHALL PROVIDE THE DATA CABLEING.
- VENDOR LIST:
TELEPHONE/DATA - VENDOR #3
PAGING/AUDIO/VISUAL - VENDOR #5
SECURITY - VENDOR #4
BUILDING MANAGEMENT - VENDOR #18
- SURFACE MOUNTING OF LOW VOLTAGE WIRING IS PROHIBITED. ALL WIRING TO BE IN CONDUIT AND CONCEALED IN WALLS. EXPOSED WIRING MAY BE RUN ABOVE CEILINGS AND IN JOIST SPACE.
- 3/4" WITH 4" BY 4" J-BOX WITH SINGLE GANG MUD RING AT EACH DATA LOCATION SHOWN. (TYPICAL OFFICE AREA AND SERVICE COUNTERS)
- ALL CONDUITS FOR LOW VOLTAGE WIRING SHALL BE PROVIDED WITH BUSHINGS AND PULL STRINGS.

SECURITY GENERAL NOTES:

- THE FOLLOWING GENERAL GUIDELINES SHALL BE FOLLOWED FOR WIRING INSTALLATION.
a. WIRING SHALL BE APPROPRIATELY COLOR-CODED WITH PERMANENT WIRE MARKERS. COPPER CONDUCTORS SHALL BE USED.
b. ALL CABLES, WIRING SUBJECT TO MECHANICAL DAMAGE, WIRING SHALL BE ENCLOSED IN METAL CONDUIT OR SURFACE METALLIC RACEWAY. (CHECK LOCAL CODES AND/OR AHA AUTHORITIES FOR LOCAL REQUIREMENTS.)
c. WIRE SIZE FOR FIRE INITIATING DEVICE CIRCUITS SHALL NOT BE SMALLER THAN 16 AWG SOLID, 14 AWG FOR SIGNALING LINE CIRCUITS (SLC).
d. 10C OR SLC WIRES SHALL NOT BE ENCLOSED IN CONDUIT OR RACEWAYS CONTAINING "AC" WIRES. INSIDE CONTROL PANEL, "AC" WIRES MUST BE APPROPRIATELY SEPARATED.
e. WHERE EMF MAY INTERFERE WITH THE PROPER OPERATION OF THE INITIATING CIRCUITS, TESTED/SHIELDED CABLE SHALL BE USED.
- FINAL LOCATION FOR CAMERAS SHALL BE VERIFIED BY LOSS PREVENTION DISTRICT MANAGER HOWARD DAQUILA (412) 768-6066.
- E.G. SHALL PROVIDE 3/4" WITH PULL WIRE FROM EACH SECURITY DEVICE TO ABOVE ACCESSIBLE CEILING. IF DEVICE IS LOCATED IN AN AREA WITHOUT CEILING, THIS E.G. SHALL STUB UP 3/4" TO STRUCTURAL JOIST. ALL SECURITY WIRING SHALL BE PROVIDED AND INSTALLED BY SECURITY VENDOR #2. ALL WORK SHALL BE COORDINATED WITH SECURITY VENDOR PRIOR TO ROUGH-IN. TYPICAL THIS DRAWING.
- SURFACE MOUNTING OF SECURITY SYSTEM WIRING IS PROHIBITED. ALL WIRING TO BE IN CONDUIT AND CONCEALED IN WALLS. EXPOSED WIRING MAY BE RUN ABOVE CEILINGS AND IN JOIST SPACE.

NOTE:

E.G. SHALL PROVIDE 3/4" CONDUIT (WITH PULL WIRE) FROM EACH SECURITY DEVICE TO ABOVE ACCESSIBLE CEILING. IF DEVICE IS LOCATED IN AN AREA WITHOUT CEILING, THE E.G. SHALL STUB UP 3/4" CONDUIT TO STRUCTURAL JOIST. ALL SECURITY WIRING SHALL BE PROVIDED AND INSTALLED BY SECURITY VENDOR #2. ALL WORK SHALL BE COORDINATED WITH SECURITY VENDOR PRIOR TO ROUGH-IN. TYPICAL THIS DRAWING.

CCTV INSTALLATION NOTES:

- CONTACT PROJECT MANAGER FRANCESCA CIGLAR AT 561-494-3011 WITH ANY INSTALLATION QUESTIONS OR ISSUES.
- DOCKS DULPH MUST BE PRESENT TO VERIFY EXIT LOCATIONS PRIOR TO INSTALLATION OF CAMERAS (CAN BE DONE AFTER CABLE PULL).
- ALL PVMs AT DS6, F45 STORES ARE TO BE HUNG AT 8'0" AFF. 66X7 STORES AT 12' AFF. GO TO PROVIDE POWER AND OUTLET TO BE INSTALLED AT BACK OF PVM.
- PENDANT, PIPE AND MOUNTS FOR ALL PVMs TO BE PAINTED FLAT BLACK.
- ALL PENDANT MOUNTED CAMERAS ARE TO BE HUNG AT 12' AFF.
- PENDANT, PIPE AND MOUNTS FOR PENDANT MOUNTED CAMERAS WILL BE PAINTED THE COLOR OF THE CEILING - CHECK WITH THE SITE SUPER OR TYCO PM TO CONFIRM COLOR.
- ALLOW 25' OF BLACK AT EACH CAMERA.

FIRE ALARM NOTES:

- THE ELECTRICAL CONTRACTOR SHALL PROVIDE THE DESIGN, RELOCATE EXISTING AND FURNISH AND INSTALL ALL NEW FIRE ALARM SYSTEM DEVICES REQUIRED TO MODIFY THE EXISTING FIRE ALARM SYSTEM AS REQUIRED FOR THE NEW FOOTWEAR AND FOOTWEAR STOCK ROOM LAYOUTS SHOWN ON PLANS. PROVIDE ALL SHOP DRAWINGS AND OBTAIN ALL APPROVALS REQUIRED FROM THE AHA.
- ELECTRICAL CONTRACTOR SHALL PROVIDE 3/4" (WITH PULL WIRE) FROM EACH FIRE ALARM DEVICE TO ABOVE ACCESSIBLE CEILING. IF DEVICE IS LOCATED IN AN AREA WITHOUT CEILING, THIS ELECTRICAL CONTRACTOR SHALL STUB UP 3/4" TO STRUCTURAL JOIST. ALL FIRE ALARM WIRING SHALL BE PROVIDED AND INSTALLED BY FIRE ALARM INSTALLER.
- ELECTRICAL CONTRACTOR SHALL MAINTAIN ALL FACILITIES FOR THE EXISTING FIRE ALARM CONTROL PANEL AT THE TELEPHONE BACKBOARD IN THE ELECTRICAL ROOM.
- ELECTRICAL CONTRACTOR SHALL PROVIDE THE DESIGN, RELOCATE EXISTING, AND FURNISH AND INSTALL ALL NEW CARBON MONOXIDE DETECTION SYSTEM DEVICES REQUIRED TO MODIFY THE EXISTING CARBON MONOXIDE DETECTION SYSTEM AS REQUIRED FOR THE NEW FOOTWEAR AND FOOTWEAR STOCK ROOM LAYOUTS SHOWN ON PLANS. PROVIDE ALL SHOP DRAWINGS AND OBTAIN ALL APPROVALS REQUIRED FROM THE AHA.

NOTE:

THE ELECTRICAL CONTRACTOR IS RESPONSIBLE TO PROVIDE ELECTRICAL CONDUIT ROUGH-ING FOR ALL FIRE ALARM DEVICES PER NOTE 'B' UNDER FIRE ALARM NOTES.

CODED NOTES:

- ALL EXISTING ELECTRICAL LOW VOLTAGE, SOUND, AND FIRE PROTECTION IN HATCHED AREA IS EXISTING TO REMAIN "X". MAINTAIN ALL EXISTING CONTROLS AND RELATED WIRING BACK TO PANELS OR POINT OF COMMON USAGE.

NOTE:
VENDOR #2 TO COORDINATE ALL DEVICE LOCATIONS PRIOR TO ELECTRICAL CONTRACTOR INSTALLING CONDUIT.

NOTE:
VENDOR #3 TO COORDINATE ALL PHONE LOCATIONS PRIOR TO ELECTRICAL CONTRACTOR INSTALLING CONDUIT.

BA LEGEND

2	⌵	CURTAIN MOTION
---	---	----------------

CONTRACTOR MUST VERIFY ALL CLEARANCES AND DIMENSIONS IN FIELD

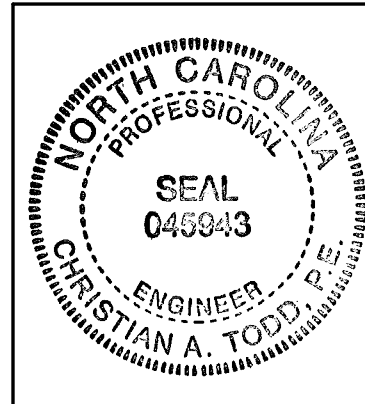

DESIGNER STATEMENT

I hereby certify that the design of this building complies with the mechanical systems, service systems and equipment requirements of the 2018 North Carolina State Building Code & Energy Conservation Code.

Signed: *[Signature]*
Date: 04-18-24

Mottery & Associates Incorporated

Mc&A
Consulting Engineers est. 1960
25001 Emory Road, Suite #201
Warrensville Heights, Ohio 44128
Phone: 216-292-4696
Fax: 216-292-5074
Email: msa@motteryassociates.com
North Carolina Certificate Number: C-0885

MICHAEL CRISLIP
ARCHITECT
25001 Emory Road, Suite 400
Cleveland, Ohio 44128
216.223.3200 mcris@crislip.com

Design and construction documents are instruments of service and the property of Michael Crislip, Architect. The use of this design and these construction documents for purposes other than the specific project named herein is strictly prohibited without expressed written consent of Michael Crislip, Architect.

SELF-DEVELOPED STORES
All work, materials, and systems shown on these plans and specifications, including but not limited to, shall be installed in accordance with the latest editions of the applicable codes and standards. The contractor shall be responsible for obtaining all necessary permits and approvals from the appropriate authorities.

DICK'S SPORTING GOODS
3800 GALLERIA DRIVE
GREENVILLE, NC 27834
STORE #1008

Project No.: 24.0122
Drawn By: NA
Date: 04-19-24
Issue: BID/ PERMIT

E2.0

LOW VOLTAGE AND SECURITY PLANS

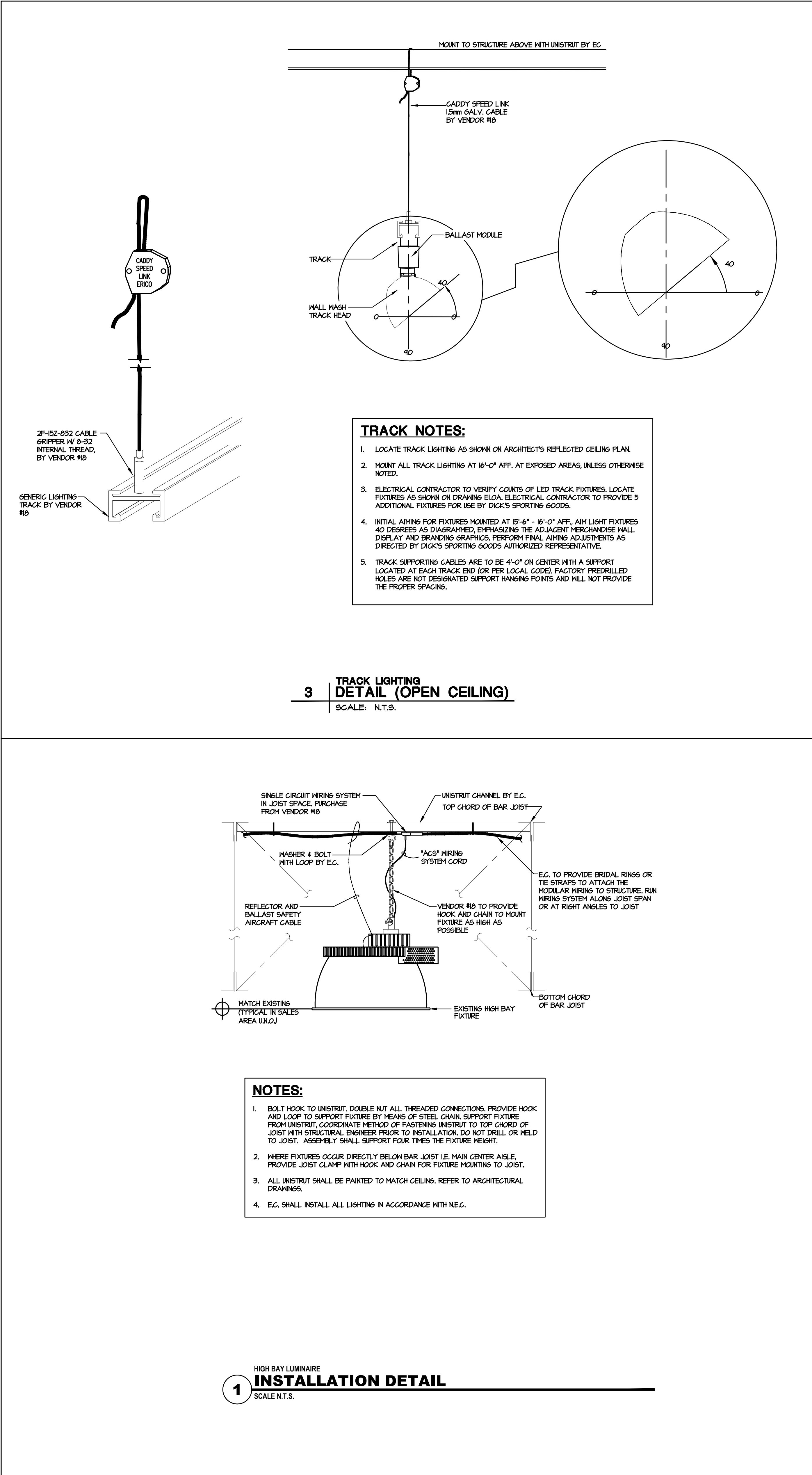

SYMBOL LIST	
----	CONDUIT RUN IN OR BELOW FLOOR SLABS - MAINTAIN 2" MINIMUM CONCRETE COVER ABOVE CONDUIT
	CEILING OUTLET BOX AND FLUORESCENT LIGHTING FIXTURE
	INDUSTRIAL OR STRIP FLUORESCENT LIGHTING FIXTURE INDICATES 15W - EMERGENCY BATTERY PACK REQUIRED
	CEILING OUTLET BOX AND FLUORESCENT LIGHTING FIXTURE WITH 15W - EMERGENCY BATTERY PACK REQUIRED
	EMERGENCY LIGHTING FIXTURE, INTEGRAL BATTERY
	EXIT LIGHT FIXTURE
	EXIT LIGHT FIXTURE, WALL MOUNTED
	WALL OUTLET BOX AND 20 AMP DUPLEX RECEPTACLE. MOUNT 18" AFF. UNLESS NOTED. COLOR OF RECEPTACLE SHALL BE WHITE WITH WHITE COVER PLATE
	"TV" INDICATES CEILING MOUNTED TELEVISION RECEPTACLE. "VCR" INDICATES WALL MOUNTED VCR RECEPTACLE. "IG" INDICATES ISOLATED GROUND RECEPTACLE - ORANGE IN COLOR.
	"15W" INDICATES GROUND FAULT INTERRUPTING RECEPTACLE. "WEP" INDICATES WEATHERPROOF GFI RECEPTACLE.
	TWO GANG WALL OUTLET BOX AND 20 AMP TWO DUPLEX RECEPTACLES.
	SPECIALTY TYPE SIMPLEX RECEPTACLE, 15 AMPERE, MOUNT AS INDICATED, HUBBELL 5235
	TELEPHONE LINE WALL OUTLET BOX AND PLATE WITH MINIMUM 3/4" CONDUIT TO ABOVE ACCESSIBLE FINISHED CEILING. PROVIDE PULL CORD. ANALOG LINE.
	DATA CABLE LOCATION.
	PULL BOX, FLUSH MOUNTED OR ABOVE CEILING, UNLESS OTHERWISE NOTED. SIZE AS REQUIRED.
	EQUIPMENT CONNECTION WITH DESIGNATION FROM ELECTRIC EQUIPMENT AND CONTROL SCHEDULE
	LOCATION OF ONE OR MORE EQUIPMENT CONTROL DEVICES AS SCHEDULED ON ELECTRIC EQUIPMENT AND CONTROL SCHEDULE. NUMBER REFERS TO EQUIPMENT CONTROLLED
	NON FUSED DISCONNECT SWITCH, VOLTAGE TO MATCH EQUIPMENT SERVED.
	FUSED DISCONNECT SWITCH, VOLTAGE RATINGS TO MATCH EQUIPMENT SERVED.
	EDWARDS #600 - 48V BRASS WEATHERPROOF PUSH BUTTON E.G. TO INSTALL AND WIRE AT BACKDOOR.
	EDWARDS #340-465 - 24V AC 4" BELL WITH 120V AC / 24V AC TRANSFORMER. E.G. TO INSTALL AND WIRE AT BACKDOOR.
	SPECIAL PURPOSE RECEPTACLE AS REQUIRED. VERIFY EXACT LOCATION IN FIELD WITH DICK'S REPRESENTATIVE.
	POWER CONNECTION TO LOCAL DOOR ALARM
	(2) DUPLEX RECEPTACLE OUTLETS, WITH FLUSH SQUARE 2 GANG CAST IRON FLOOR BOX. PROVIDE BRASS COVER PLATE - HUBBELL OR EQUAL.
	TEMPERATURE SENSOR
	THERMOSTAT - PROVIDED BY MECH. CONTRACTOR, WIRED AND MOUNTED BY E.G. MTD, 4'-0" UNLESS NOTED OTHERWISE.
	REVERSE ACTING THERMOSTAT - PROVIDED BY MECH. CONTRACTOR. WIRED AND MOUNTED BY E.G. MTD, 4'-0" UNLESS NOTED OTHERWISE.
	ONE HR. TIMER SWITCH FURNISHED BY MECH. CONTRACTOR, INSTALLED AND WIRED BY E.G.
	CODED DRAWING NOTE
	DIMENSION ABOVE FINISHED FLOOR TO BOTTOM OF DEVICE
	GLOBAL HUMIDITY SENSOR
	HUMIDITY SENSOR
	COMBINED TEMPERATURE / RELATIVE HUMIDITY / CARBON DIOXIDE SENSOR
	ANTENNA LOCATION
	WIRELESS CALL BOX
	120/277V AUTOMATIC WALL SWITCH WITH OCCUPANCY SENSING AND TIMED SHUT OFF, MATT STOPPER MODEL #M4-10M, BY VENDOR #10
	ACCESS POINTS IN CEILING.
	ULTRASONIC CEILING MOUNT OCCUPANCY SENSOR - MATT STOPPER #M500A OR EQUAL, (FOR USE WITH MATT STOPPER #B2-50 POWER PACK), BY VENDOR #10
	INFRARED CEILING MOUNT OCCUPANCY SENSOR - MATT STOPPER #M500A/B-L3 OR EQUAL, BI-DIRECTIONAL, BY VENDOR #10
	EDWARDS #642, 120V, PUSH BUTTON BY E.G. FOR FRONT OF STORE.
	VIKING SR-1, 120V AC/13.8V AC, 1.25A, WITH MODEL 25AE, BY E.G. FOR RETAIL FLOOR AND OFFICE SUITE.
	FLUSH SINGLE GANG CAST IRON FLOOR BOX FOR DATA / TELEPHONE CABLING. PROVIDE BRASS COVER PLATE - HUBBELL OR EQUAL.
	CORD REEL WITH HUBBELL 5641 VELK CONNECTOR, WHITE WITH WHITE CORD. SIMILAR TO HUBBELL #HBL2523C (25 1/2" SJT CABLE, RATED 20 AMPS) PROVIDED BY VENDOR #10
	DUAL CHAMBER POWER POLE WITH OUTLETS SHOWN ON PLANS, FOR POWER AND DATAPHONE DROP TO EQUIPMENT. PROVIDE LENGTH AS REQUIRED, HUBBELL OR EQUAL. PAINT TO MATCH SURROUNDING SURFACES. COORDINATE WITH ARCHITECT.

GENERAL NOTES:

A. NO DUCTWORK OR PIPING TO BE RUN ABOVE ELECTRICAL PANELS. ELECTRICAL CONTRACTOR SHALL COORDINATE WITH ALL TRADES FOR EQUIPMENT LAYOUTS PRIOR TO ROUGH-IN OF ALL SYSTEMS.

B. DEVICES IN THE FLOOR ARE NOT TO BE SCALED FROM THESE DRAWINGS. LOCATIONS SHALL BE VERIFIED WITH THE DICKS ON SITE REPRESENTATIVE AND OR DIMENSIONS TAKEN IN THE FIELD.

C. ELECTRICAL CONTRACTOR TO CONFIRM ALL REQUIREMENTS AND LOCATIONS OF ALL EXIT SIGNS, EMERGENCY LIGHTS AND FIRE ALARM DEVICES WITH LOCAL FIRE AUTHORITIES PRIOR TO ROUGH-IN.

D. ELECTRICAL CONTRACTOR TO CONFIRM LOCATIONS OF ALL ELECTRICAL DEVICES WITH FIXTURING LOCATIONS PRIOR TO ROUGH-IN.

E. ELECTRICAL CONTRACTOR TO VERIFY ALL EQUIPMENT ELECTRICAL CHARACTERISTIC PRIOR TO ROUGH-IN.

F. VENDOR FOR ALL LIGHTING FIXTURES IS VENDOR #10.

G. CONDUIT ROUTING IS SHOWN ON DRAWINGS IN APPROXIMATE LOCATIONS UNLESS DIMENSIONED. UNLESS NOTED OTHERWISE, ALL CONDUIT SHALL BE CONCEALED. WHERE SHOWN EXPOSED, CONCEAL IN WALLS AT MAXIMUM HEIGHT POSSIBLE FOR RUNS TO FLUSH DEVICE BOXES.

H. NO ELECTRICAL ROUGH-IN BOXES ARE PERMITTED ON WALL GRAPHICS.

I. CONTRACTORS BIDDING THIS PROJECT SHALL HAVE PRIOR EXPERIENCE WORKING IN THIS JURISDICTION AND MUST LIST ON BID FORM ANY LOCAL REQUIREMENTS THAT ARE NOT SHOWN ON THE DRAWINGS. SUBMISSION OF A BID SHALL BE EVIDENCE THAT THE CONTRACTOR'S BID INCLUDES ALL JURISDICTIONAL REQUIREMENTS.

BRANCH CIRCUITING GENERAL NOTES:

A. ON 20 AMP, 1 POLE CIRCUITS, HOMERUNS SHALL BE 2 #12 AWG + #12 GND IN 3/4" CONDUIT MINIMUM (INCLUDE ADDITIONAL ISOLATED GROUND CONDUCTOR SIZED TO MATCH GROUND CONDUCTOR IS IDENTIFIED AS ISOLATED GROUND CIRCUIT). INCREASE WIRE SIZE AS REQUIRED PER VOLTAGE DROP TABLE ON THIS DRAWING.

a. VOLTAGE DROPS ARE BASED ON FEEDER CONDUCTORS SIZED FOR A MAXIMUM VOLTAGE DROP OF 2% AT DESIGN LOAD. BRANCH CIRCUIT CONDUCTORS SHALL BE SIZED FOR A MAXIMUM VOLTAGE DROP OF 3% AT DESIGN LOAD.

B. ALL CIRCUITS SHALL HAVE INDIVIDUAL NEUTRAL CONDUCTORS CONTINUOUS FROM PANEL. SHARED NEUTRALS ARE NOT PERMITTED.

VOLTAGE DROP SCHEDULE	
120 VOLT BRANCH CIRCUITS UP TO 10 AMPS	
TOTAL WIRE LENGTH IN FEET	WIRE SIZE (AWG)
1' - 100'	#12
101' - 150'	#10
151' - 200'	#8
201' - 250'	#6
120 VOLT BRANCH CIRCUITS UP TO 14 AMPS	
TOTAL WIRE LENGTH IN FEET	WIRE SIZE (AWG)
1' - 75'	#12
76' - 125'	#10
126' - 175'	#8
176' - 225'	#6
277 VOLT BRANCH CIRCUITS UP TO 16 AMPS	
MIN. DISTANCE IN FEET	WIRE SIZE AWG
1' - 140'	#12
141' - 220'	#10
221' - 340'	#8
341' - 540'	#6
MINIMUM LIGHTING CIRCUIT WIRING IS #12 AWG. CONTRACTOR SHALL INCREASE WIRE SIZE BASED ON SCHEDULE ABOVE.	

LIGHTING FIXTURE SCHEDULE				
SYMBOL	MARK	DESCRIPTION	CATALOG #	INPUT VOLTAGE
	S2	56L FACE EXIT WITH EMERGENCY DRIVER	ELX-603-R-H	24V
	L61	4" LED STRIP	CABLVS2H6100LVDM40K	52V
	L61EM	4" LED STRIP WITH EMERGENCY DRIVER	CABLVS2H6100LVDM40K-EM	52V
				REMARKS
				MOUNTED AT 9'-6" AFF.
				PROVIDE EMERGENCY BATTERY DRIVER

Design and construction documents are instruments of service and are given in confidence and remain the property of Michael Crislip, Architect. The use of this design and these construction documents for purposes other than the specific project named herein is strictly prohibited without expressed written consent of Michael Crislip, Architect.

SELF-DEVELOPED STOREFRONT SYSTEMS SHOW A BROAD RANGE OF APPLICATIONS. ALL WORK, MATERIALS, AND SYSTEMS SHOWN IN THESE PLANS AND SPECIFICATIONS, INCLUDING BUT NOT LIMITED TO, SHALL BE PROVIDED BY THE VENDOR. CONTRACTOR TO PROVIDE ALL MATERIALS, LABOR, AND INSTALLATION. CONTRACTOR TO PROVIDE ALL MATERIALS, LABOR, AND INSTALLATION. CONTRACTOR TO PROVIDE ALL MATERIALS, LABOR, AND INSTALLATION.

DICK'S SPORTING GOODS

3600 GALLERIA DRIVE
GREENVILLE, NC 27634
STORE #1008

Project No.: 24.0122
Drawn By: NA
Date: 04-19-24
Issue: BID / PERMIT

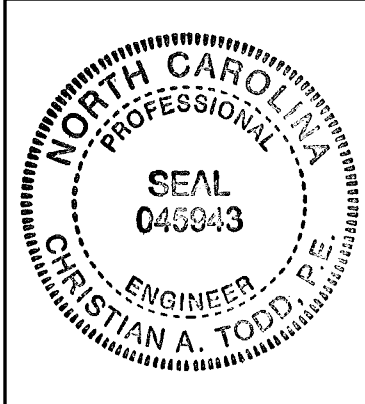

DESIGNER STATEMENT
I hereby certify that the design of this building complies with the mechanical systems, service systems and equipment requirements of the 2018 North Carolina State Building Code & Energy Conservation Code.
Signed:
Date: 04-19-24

CONTRACTOR MUST VERIFY ALL CLEARANCES AND DIMENSIONS IN FIELD

Mottery & Associates Incorporated
Mc&A
Consulting Engineers est. 1960
25001 Emory Road, Suite #201
Warrsville Heights, Ohio 44128
Phone: 216-292-4696
Fax: 216-292-6074
Email: maa@motteryassociates.com
North Carolina Certificate Number: C-0085

E3.0
ELECTRICAL DETAILS, SCHEDULES & NOTES

LOAD SUMMARY	CONN.	DEMAND
LIGHTING	63.56	79.45
RECEPTACLE	0.00	0.00
EQUIPMENT	0.00	0.00
TOTAL	63.56	79.45
DEMAND AMPS		95.56

LOAD SUMMARY	CONL.	DEMAND
LIGHTING	2.30	2.88
TRACK LIGHTING	5.15	36.00
RECEPTACLE	0.72	0.72
EQUIPMENT	3.62	3.62
TOTAL	11.99	43.42
DEMAND AMPS		120.51

480 TOTAL LINEAR FEET OF TRACK
WIRED TO THIS PANEL. SEE LOAD SUMMARY

<u>LOAD SUMMARY</u>	<u>CONN.</u>	<u>DEMAND</u>
LIGHTING	0.00	0.00
RECEPTACLE	8.62	8.62
EQUIPMENT	0.80	0.80
TOTAL	9.42	9.42
DEMAND AMPS		26.15

<u>LOAD SUMMARY</u>	<u>CONN.</u>	<u>DEMAND</u>
LIGHTING	0.00	0.00
RECEPTACLE	7.26	7.26
EQUIPMENT	16.02	16.02
TOTAL	23.28	23.28
DEMAND AMPS		64.62

<u>LOAD SUMMARY</u>	<u>CONNL</u>	<u>DEMAND</u>
LIGHTING	0.00	0.00
RECEPTACLE	4.58	4.58
EQUIPMENT	13.20	13.20
TOTAL	17.78	17.78
DEMAND AMPS		49.35

5. ALL PANEL SCHEDULES AND ELECTRICAL LOAD INFORMATION SHOWN ON THIS PLAN WERE OBTAINED FROM SITE SURVEY AND ARE TO BE VERIFIED IN FIELD PRIOR TO ADDING NEW LOADS TO PANELS.
6. DOCUMENTS ELECTRICAL CONTRACTOR SHALL BALANCE CURRENT IN ALL PANELS, MODIFY AND/OR ADJUST CIRCUITS AS REQUIRED.
7. ELECTRICAL CONTRACTOR SHALL PROVIDE INDIVIDUAL NEUTRAL CONDUCTORS FOR ALL CIRCUITS NOTED IN THE SCHEDULES.
8. CIRCUITS SHOWN BOOLETERING ARE CIRCUITS AFFECTED BY REPAIRS TO ALL OTHER CIRCUITS NOTED IN THE SCHEDULES.
9. ALL CIRCUITS SHOWN ON DRAWINGS ARE FOR REFERENCE ONLY. E.G. IS TO FIELD VERIFY NUMBER OF SPARE CIRCUIT BREAKERS AND SPACES IN EXISTING PANELS AND RESERVE FOR NEW CIRCUITS SHOWN ON DRAWING. E.G. IS TO VERIFY LOADS ON PANELS AFTER PERIOD OF TIME. CONTRACTOR SHALL VERIFY ALL EXISTING CIRCUITS, MATCH NEW CIRCUIT BREAKERS AND RESERVE EXISTING IN PANELS, PATCH PANEL TYPES AND U.T. RATINGS.
10. CONTRACTOR SHALL FIELD VERIFY ALL EXISTING CIRCUITS SHOWN TO BE IN FIELD VERIFIABLE FOR INFORMATION FOR MORE INDICATED. E.G. SHALL VERIFY THAT EXISTING CONDITIONS ARE AS SHOWN ON DRAWINGS. IF A DISCREPANCY EXISTS THAT WILL AFFECT THE WORK, CONTRACTOR WILL IMMEDIATELY BE BROUGHT TO THE ATTENTION OF THE OWNER AND ENGINEER.

I. CONTROLLED OR SWITCHABLE CIRCUIT BREAKER FOR THIS NEW CIRCUIT IN PANEL 15 TO BE CONTROLLED WITH CUSTOMER LIGHTING CONTROL GROUP BY EMS SYSTEM.

SELF-DEVELOPED STORE

**MICHAEL
CRISLIP** | **ARCHITECT**

25001 Emery Road, Suite 400
Cleveland, Ohio 44128
216.223.3200 mxcrcreative.com

DICK'S SPORTING GOODS
36500 GALLERIA DRIVE
GREENVILLE, NC 27834
STORE #1068

Project No.:	24.012
Drawn By:	NA
Date	Issue
04-19-24	BID/ PERMIT

CONTRACTOR MUST VERIFY
ALL CLEARANCES AND
DIMENSIONS IN FIELD

McHenry & Associates Incorporated

MC&A
Consulting Engineers est. 196

25001 Emery Road, Suite #200
Warrensville Heights, Ohio 44128
Phone: 216-292-4696
Fax: 216-292-5874
Email: mail@mchenryassociates.com
North Carolina Certificate Number: C-0985

DESIGNER STATEMENT

I hereby certify that the design of this building complies with the mechanical systems, service systems and equipment requirements of the 2018 North Carolina State Building Code & Energy Conservation Code.

Signed _____
Date 04-19-24

▲ ▲ — ▲

MC&A
Consulting Engineers est. 196

25001 Emery Road, Suite #200
Warrensville Heights, Ohio 44128
Phone: 216-292-4696
Fax: 216-292-5874
Email: mail@mchenryassociates.com
North Carolina Certificate Number: C-0985

E4.0

PANEL SCHEDULES

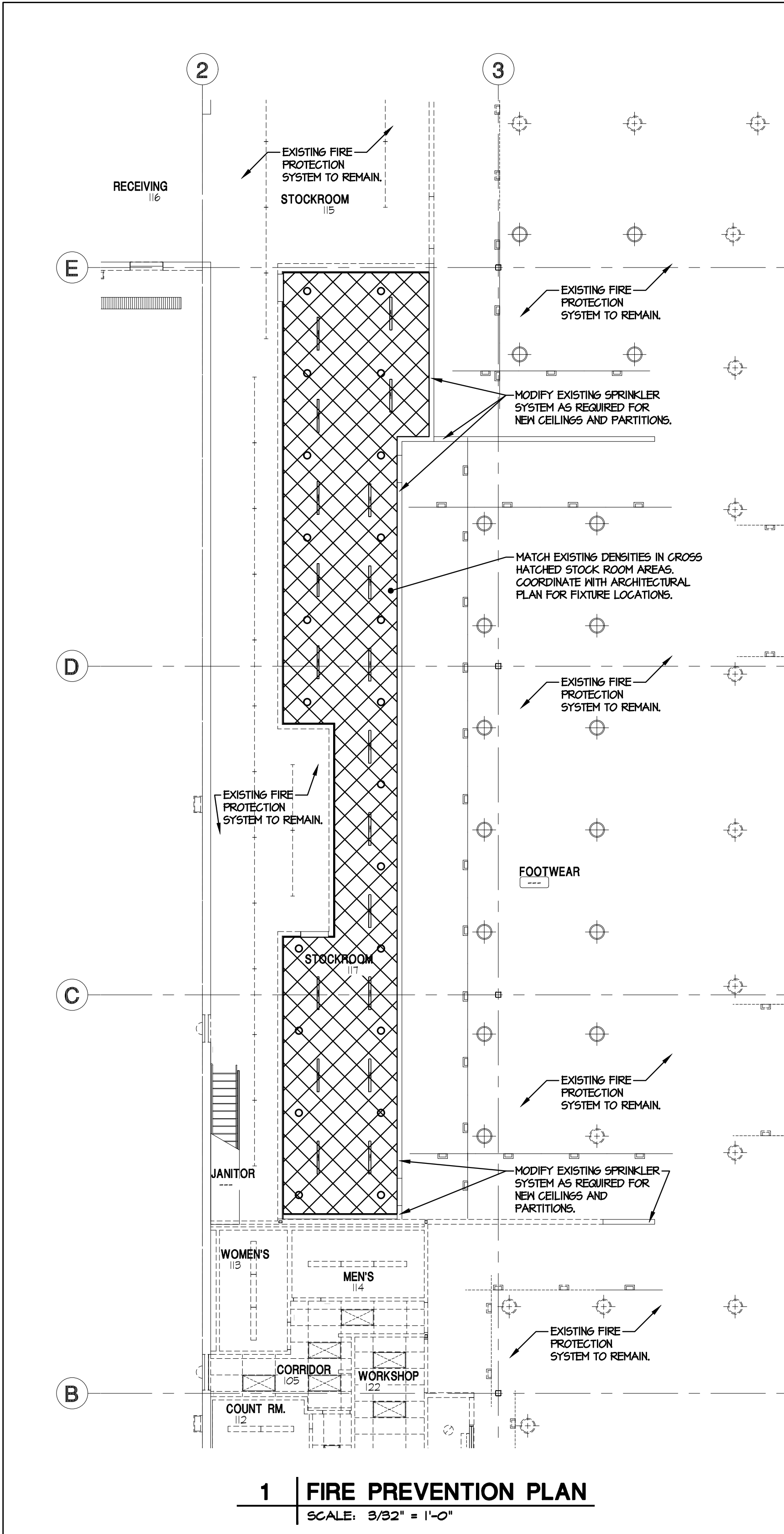

FIRE PROTECTION LEGEND

F	-FIRE PROTECTION PIPING
⊙	-RECESSED PENDANT SPRINKLER HEAD FOR AREAS WITH FINISHED TILED CEILING
◀	-DRY SIDE WALL, HIGH TEMPERATURE SPRINKLER HEAD, DISPLAT ROOMS.
○	- UPRIGHT SPRINKLER HEAD
●	-CONCEALED PLATE SPRINKLER HEAD (IN AREAS WITH GYPSBOARD CEILING)
⊙	-UPRIGHT SPRINKLER HEAD WITH PROTECTIVE CAGE (IN GOLF FITTING CENTER)
⌘	-DRY/ANTI-FREEZE CONCEALED PLATE SPRINKLER HEAD
X	-EXISTING TO REMAIN

HEAD TYPE	AREA
RECESSED PENDANT	AREAS WITH FINISHED TILED CEILING
UPRIGHT	EXPOSED AREAS
CONCEALED	SHEETROCK AND GYPSBOARD VAULTED CEILING

FIRE PROTECTION NOTES:

A. MODIFY EXISTING FIRE PROTECTION SYSTEM AS REQUIRED FOR NEW CEILING AND PARTITIONS. FIRE PROTECTION CONTRACTOR SHALL PROVIDE NEW HEADS, PIPING, ETC., AS REQUIRED TO PROVIDE A CODE COMPLIANT SPRINKLER SYSTEM. CONTRACTOR SHALL VISIT SITE AND FIELD VERIFY EXISTING CONDITIONS PRIOR TO START OF ANY WORK.

B. FIRE PROTECTION SYSTEM SHALL BE AN EXISTING WET SPRINKLER SYSTEM AND SHALL BE DESIGNED PER THE LATEST EDITION OF NFPA 13, FM AND ALL LOCAL AND STATE FIRE CODES.

C. REFER TO SPECIFICATIONS FOR HAZARD CLASSIFICATION AND ALL DESIGN DETAILS.

D. REFER TO SPECIFICATIONS FOR ADDITIONAL INFORMATION ON SPRINKLER HEADS.

E. A MINIMUM 8" CLEARANCE SHALL BE PROVIDED FROM THE BOTTOM OF THE SPRINKLER PIPING TO THE SUSPENDED CEILING.

F. PROVIDE AN INSPECTOR'S TEST CONNECTION WITH DRAINS LOCATED TO THE EXTERIOR OF THE BUILDING OR INTO SANITARY DRAINS OF ADEQUATE SIZE TO PERMIT FULL FLOW DRAIN TESTS.

G. NEW SPRINKLER PIPING TO BE INSTALLED WITHIN BAR JOISTS WITH MAINS INSTALLED TIGHT TO BOTTOM OF JOISTS. FIT ALL PIPING FOR PROPER DRAINAGE.

H. FIRE EXTINGUISHERS SHALL BE AS SPECIFIED AND TO BE SET WITH WALL BRACKET. NUMBER AND LOCATIONS OF EXTINGUISHERS TO BE AS DIRECTED BY LOCAL FIRE MARSHAL. REFER TO ARCHITECTURAL PLANS FOR ADDITIONAL INFORMATION.

I. ALL SPRINKLER PIPING AND HEADS SHALL BE INSTALLED TO PERMIT THE INSTALLATION OF ALL MECHANICAL AND ELECTRICAL SYSTEMS. SPRINKLER CONTRACTOR SHALL RELOCATE PIPING AND HEADS IF REQUIRED TO ACCOMMODATE MECHANICAL AND ELECTRICAL SYSTEMS.

J. NO WET SPRINKLER PIPING SHALL BE INSTALLED AT LOCATIONS SUBJECT TO FREEZING. PROVIDE ANTIFREEZE SYSTEM DRY PIPE SYSTEM FOR AREAS NOTED; VESTIBULES, DISPLAY WINDOWS OR ANY SPACE EXTERIOR OR NOT CLIMATE CONTROLLED.

K. THIS DRAWING IS INTENDED TO PROVIDE GENERAL LOCATIONS AND TYPES OF SPRINKLER HEADS NOT ALL SPRINKLER HEADS ARE INDICATED ON THE DRAWING. SPRINKLER CONTRACTOR SHALL PROVIDE ADDITIONAL SPRINKLER HEADS AS REQUIRED BY NFPA 13 AND LOCAL JURISDICTIONAL REQUIREMENTS.

L. SPRINKLER HEADS SHALL BE INSTALLED ABOVE AND BELOW ALL DUCTWORK GREATER THAN 48" WIDE.

M. ALL PIPE PENETRATIONS OF FIRE RATED WALLS SHALL BE FIRE STOPPED TO MAINTAIN FIRE RATING OF WALL.

N. ALL FIRE PROTECTION DRAWINGS, HYDRAULIC CALCULATIONS AND SUPPORTING DOCUMENTATION SHALL BE COMPLETED BY THE FIRE PROTECTION CONTRACTOR AND SUBMITTED TO LOCAL AUTHORITIES HAVING JURISDICTION AND TO DICK'S INSURANCE UNDERWRITER FOR REVIEW AND APPROVAL PRIOR TO FABRICATION OF ANY PIPING OR SYSTEM COMPONENTS. REFER TO SPECIFICATIONS FOR DICK'S INSURANCE UNDERWRITER INFORMATION.

O. COORDINATE INSTALLATION OF SPRINKLER PIPING WITH DUCTWORK, LIGHTS, AND PARTITION LAYOUT. LIGHTS ARE NOT TO BE MOVED, SPRINKLER PIPING SHALL BE ROUTED AROUND LIGHTS AS REQUIRED.

P. HANGER NOTES:
1. PIPES LARGER THAN 4 IN. RUNNING PARALLEL TO BAR JOIST SHALL BE HUNG FROM TRAPEZE HANGERS SUPPORTED NEARLY EQUALLY BY TWO JOISTS.
2. ONLY ONE PIPE SHALL BE SUPPORTED FROM A SINGLE TRAPEZE HANGER UNLESS OTHERWISE APPROVED IN WRITING BY THE STRUCTURAL ENGINEER OF RECORD.
3. HANGERS WITH MORE THAN 150 POUNDS OF LOAD SHOULD BE ATTACHED TO THE JOIST AT A PANEL POINT.
4. COORDINATE ALL HANGER TYPES AND LOCATIONS WITH THE STRUCTURAL ENGINEER OF RECORD.

THIS DRAWING IS FOR REFERENCE ONLY. FIRE PROTECTION CONTRACTOR FOR THIS PROJECT SHALL PROVIDE FULLY DETAILED SPRINKLER PLANS AND CALCULATIONS.

MICHAEL CRISLIP ARCHITECT

25001 Emory Road, Suite 400
Cleveland, Ohio 44128
216.232.3200 mcrislip.com

Design and construction documents as instruments of service are given in confidence and remain the property of Michael Crislip, Architect. The use of this design and these construction documents for purposes other than the specific project named herein is strictly prohibited without expressed written consent of Michael Crislip, Architect.

SELF-DEVELOPED STORES
At work, materials, and systems shown in these plans and specifications, including but not limited to, the name, make, model, and quantity of materials and equipment, are the property of Dick's Sporting Goods Inc. and are not to be used for any other project without the written consent of Dick's Sporting Goods Inc.

DICK'S SPORTING GOODS

3600 GALLERIA DRIVE
GREENVILLE, NC 27834
STORE #008

Project No.: 24.0122
Drawn By: AML
Date: 04-19-24
Issue: BID/ PERMIT

CONTRACTOR MUST VERIFY ALL CLEARANCES AND DIMENSIONS IN FIELD

DESIGNER STATEMENT
I hereby certify that the design of this building complies with the mechanical systems, service systems and equipment requirements of the 2018 North Carolina State Building Code & Energy Conservation Code.
Signed:
Date: 04-19-24

McHenry & Associates Incorporated
MC&A
Consulting Engineers est. 1960
25001 Emory Road, Suite #200
Warrersville Heights, Ohio 44128
Phone: 216-292-4696
Fax: 216-292-8074
Email: mal@mcchenryassociates.com
North Carolina Certificate Number: C-0885

FP1.0

FIRE PREVENTION PLAN