

Java™ in the amazon cloud

Christopher M. Judd

Christopher M. Judd

CTO and Partner at

Central Ohio Java Users Group leader

Columbus

Developer User Group (CIDUG)

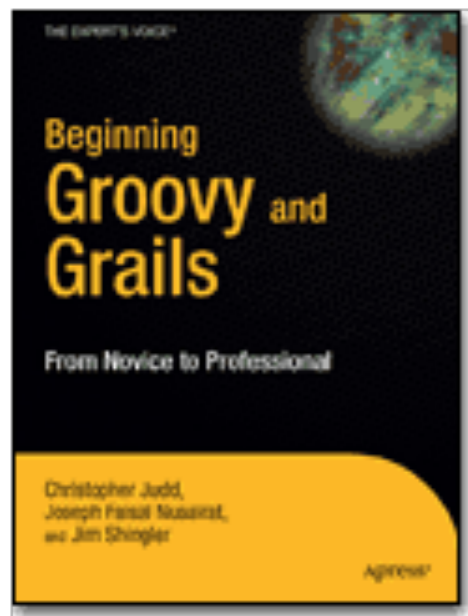

This repository Search

Explore Gist Blog Help

cjudd + -

cjudd / nuez
forked from zendern/nuez

Unwatch 1

Star 0

Fork 3

Description

Website

Short description

43 commits

branch

This branch is even

Fix for some mor

Nathan Zende

.settings

grails-app

test/unit/com

web-app

.classpath

.gitignore

.project

application.properties

Updating the name of the project from blog to nuez.

3 years ago

Updating project name to be what it should have been

3 years ago

We recommend adding a README to this repository to help give people an overview of your project.

Add a README

<https://github.com/cjudd/nuez>

Nuez | Java in the (Amazon) Cloud

localhost:8080/neuz/entry/show/1

rampart manifest aws altair imsafe Note This DZone Refcardz Beyblades Other Bookmarks

NUEZ
The blog about anything....really...Anything!

Home All Posts About

Your signed in as blogger Logout

Add a new post Delete this post Update this post

JAVA IN THE (AMAZON) CLOUD AT CODEMASH

2012-01-07 16:55:38

Nathan and Chris did a fantastic job of explaining how to deploy Java applications to the Amazon Web Service (AWS) cloud.

Permalink

ADD A COMMENT

© Company 2012

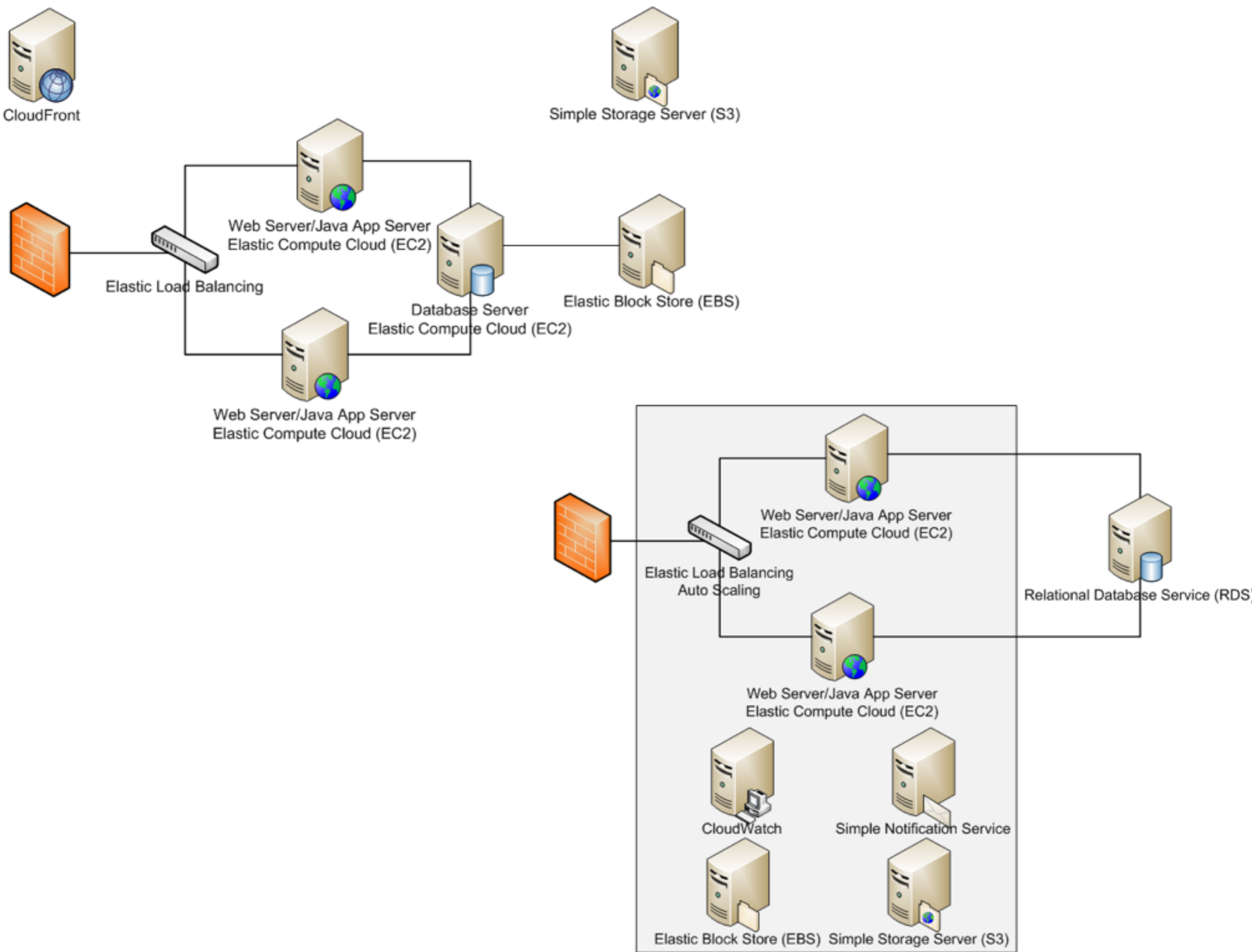

What is cloud computing?

How do I get started?

How is different from what I am doing today?

Will I get a raise?

CLOUD COMPUTING

Cloud computing is the delivery of computing as a service rather than a product, whereby shared resources, software, and information are provided to computers and other devices as a metered service over a network (typically the Internet).

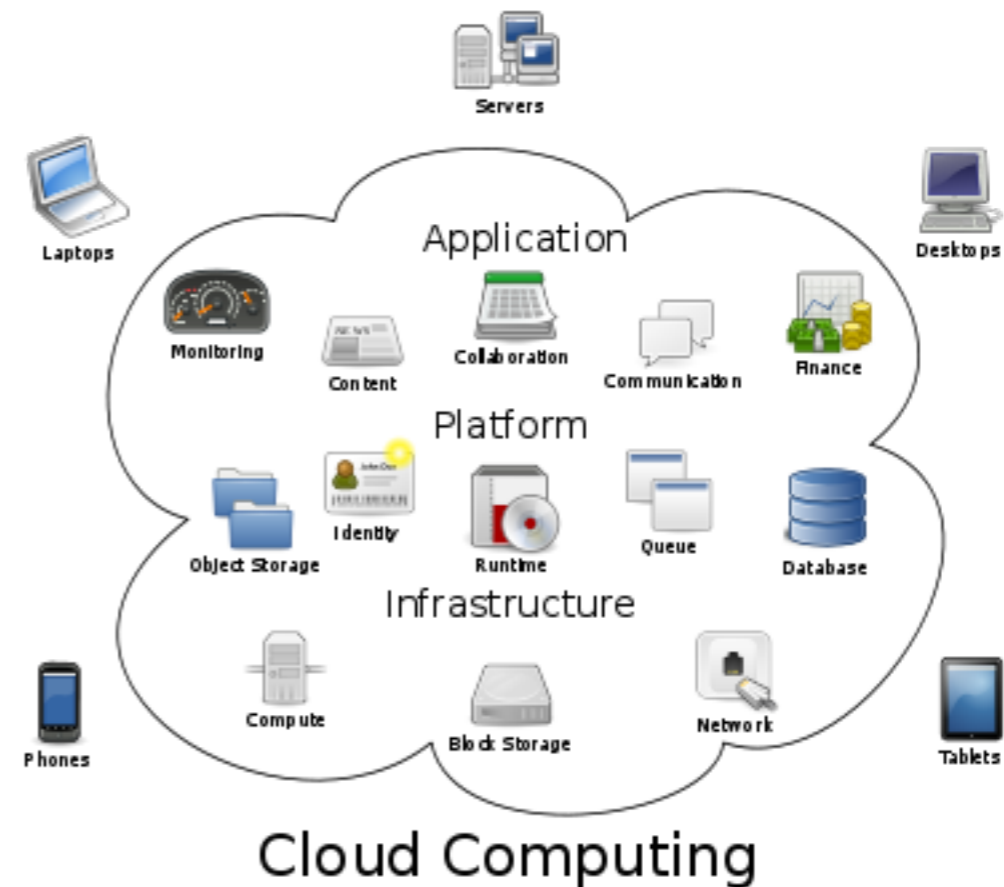

Software as a service (SaaS) - “on-demand” software

Platform as a service (PaaS) - solution stack

Infrastructure as a service (IaaS) - virtual computing infrastructure

PaaS

IaaS

AWS Elastic Beanstalk

↓ flexibility ↑

↓ complexity ↑

↓ cost ↑

DevOps

an emerging set of principles, methods and practices for communication, collaboration and integration between [software development](#) (application/software engineering) and [IT operations](#) (systems administration/infrastructure) professionals. It has developed in response to the emerging understanding of the interdependence and importance of both the development and operations disciplines in meeting an organization's goal of rapidly producing [software](#) products and services.

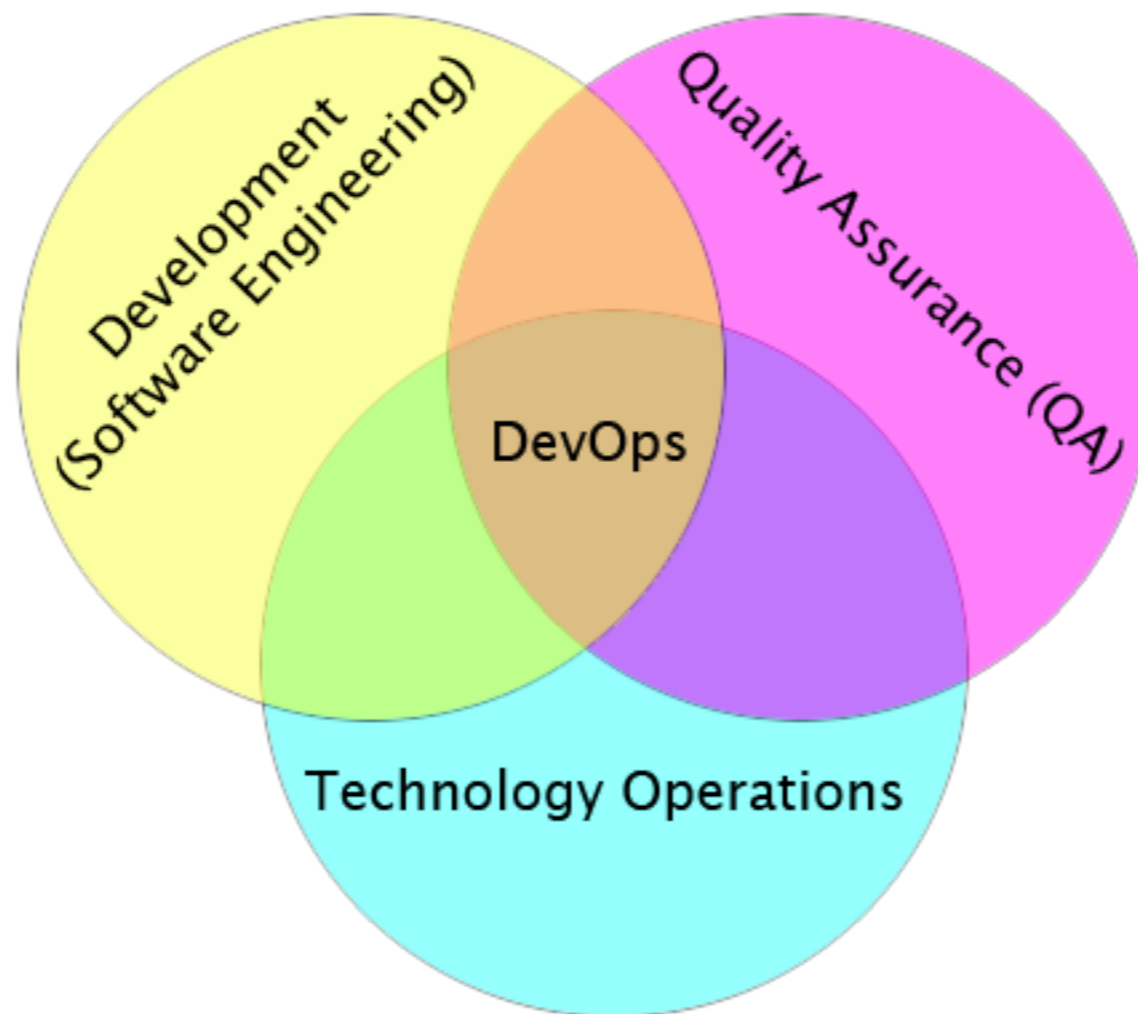

treat infrastructure like
cattle not like pets

CURRENT ARCHITECTURE

traditional Java architecture

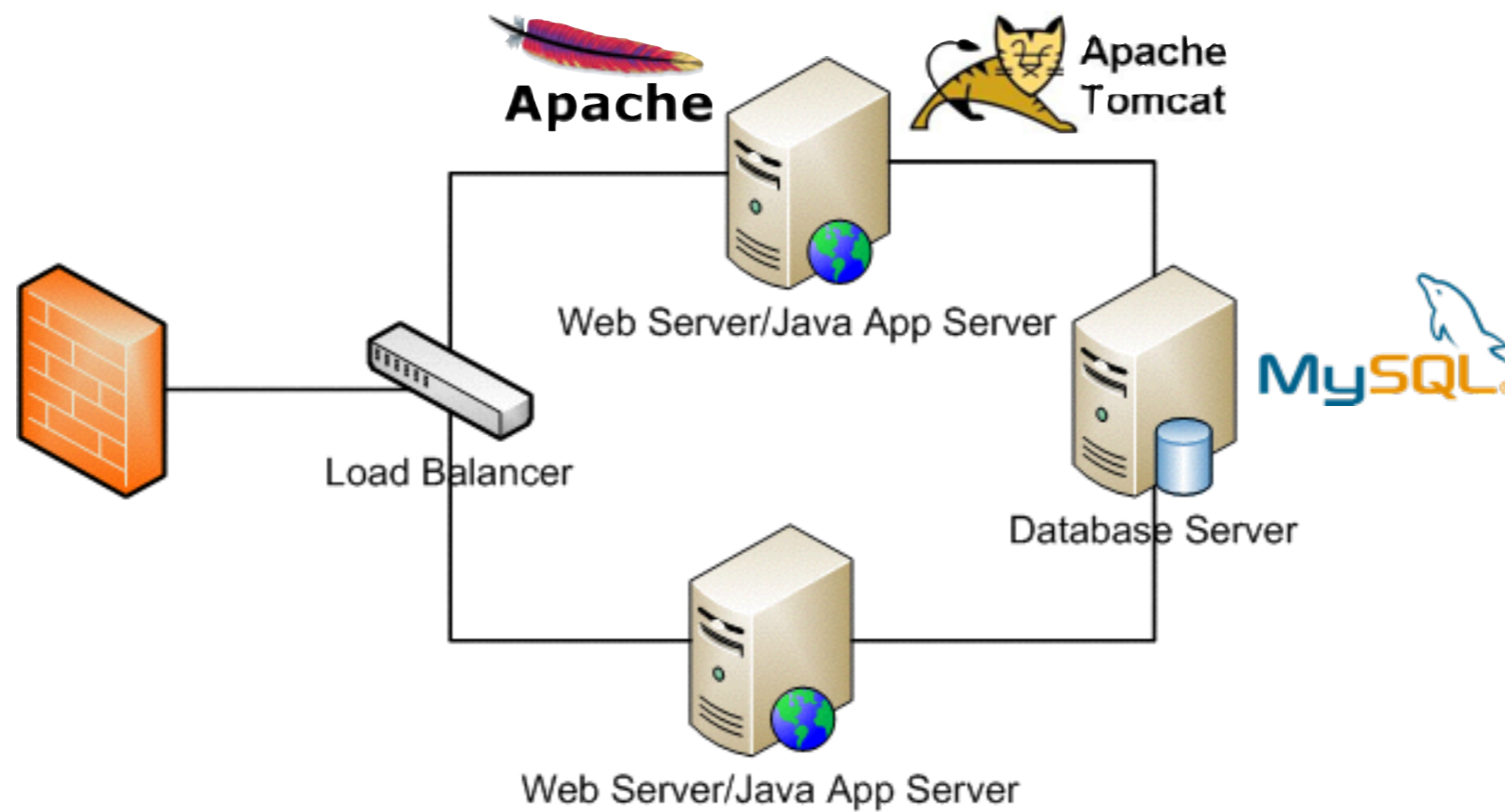

traditional Java architecture

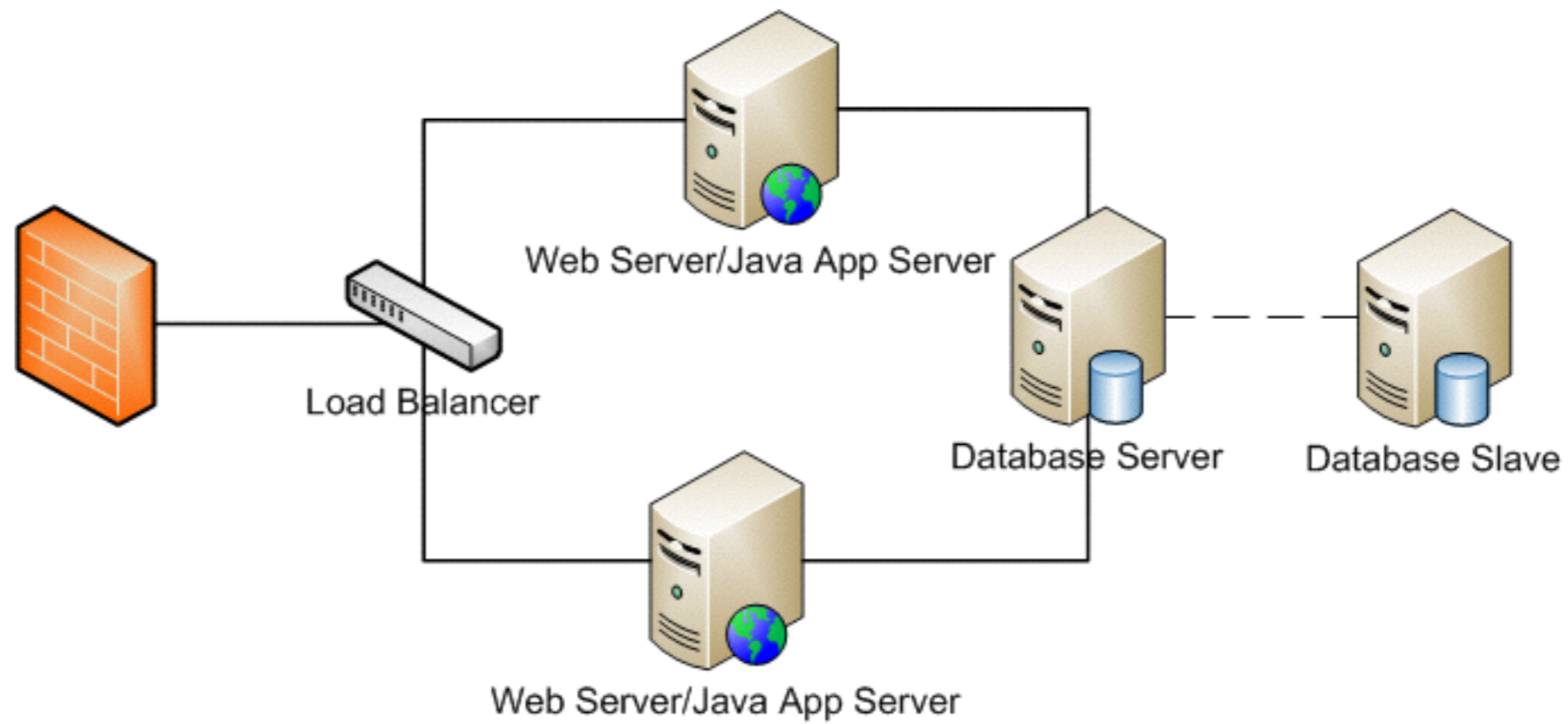

traditional Java architecture

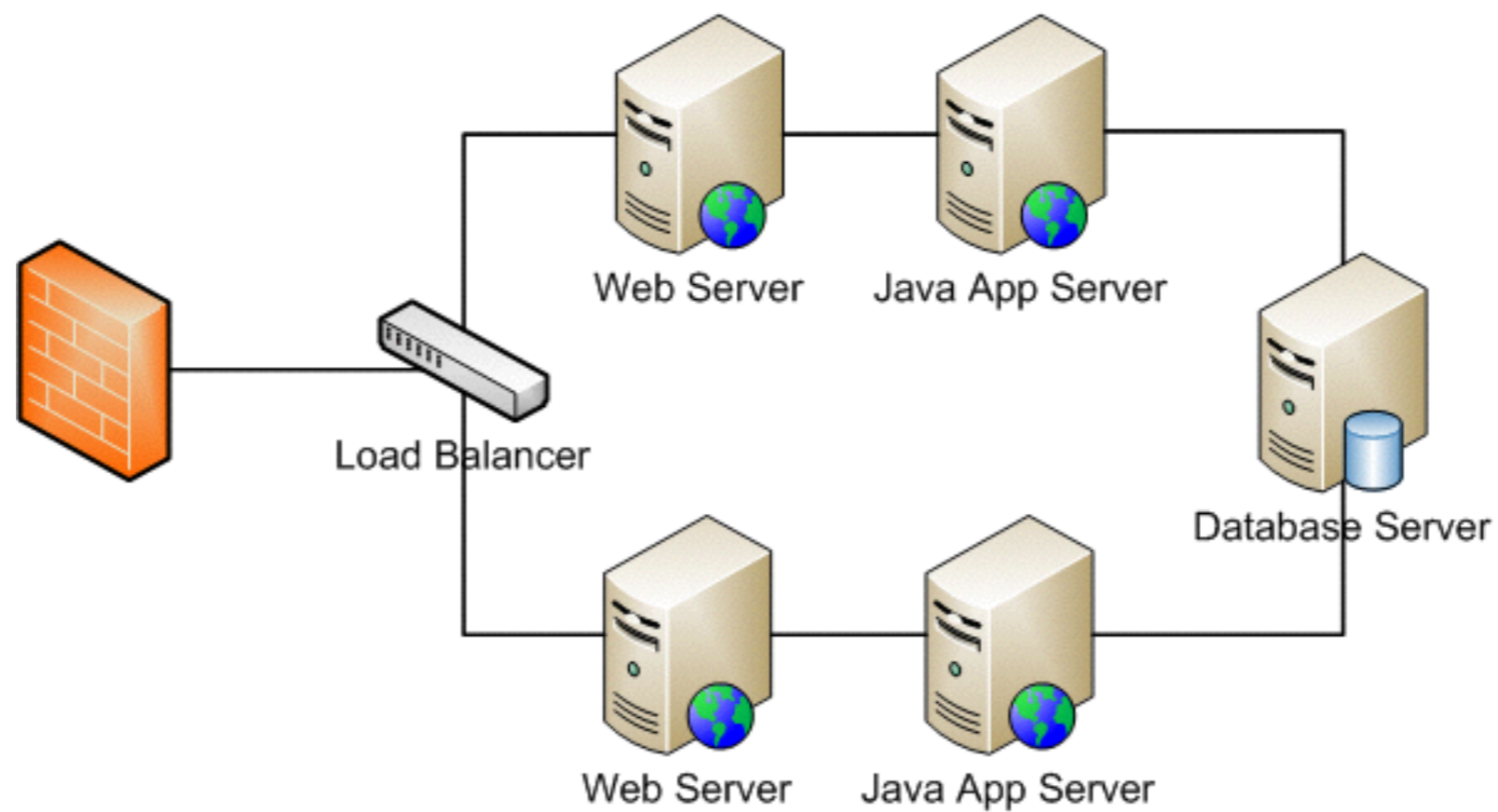

traditional Java architecture

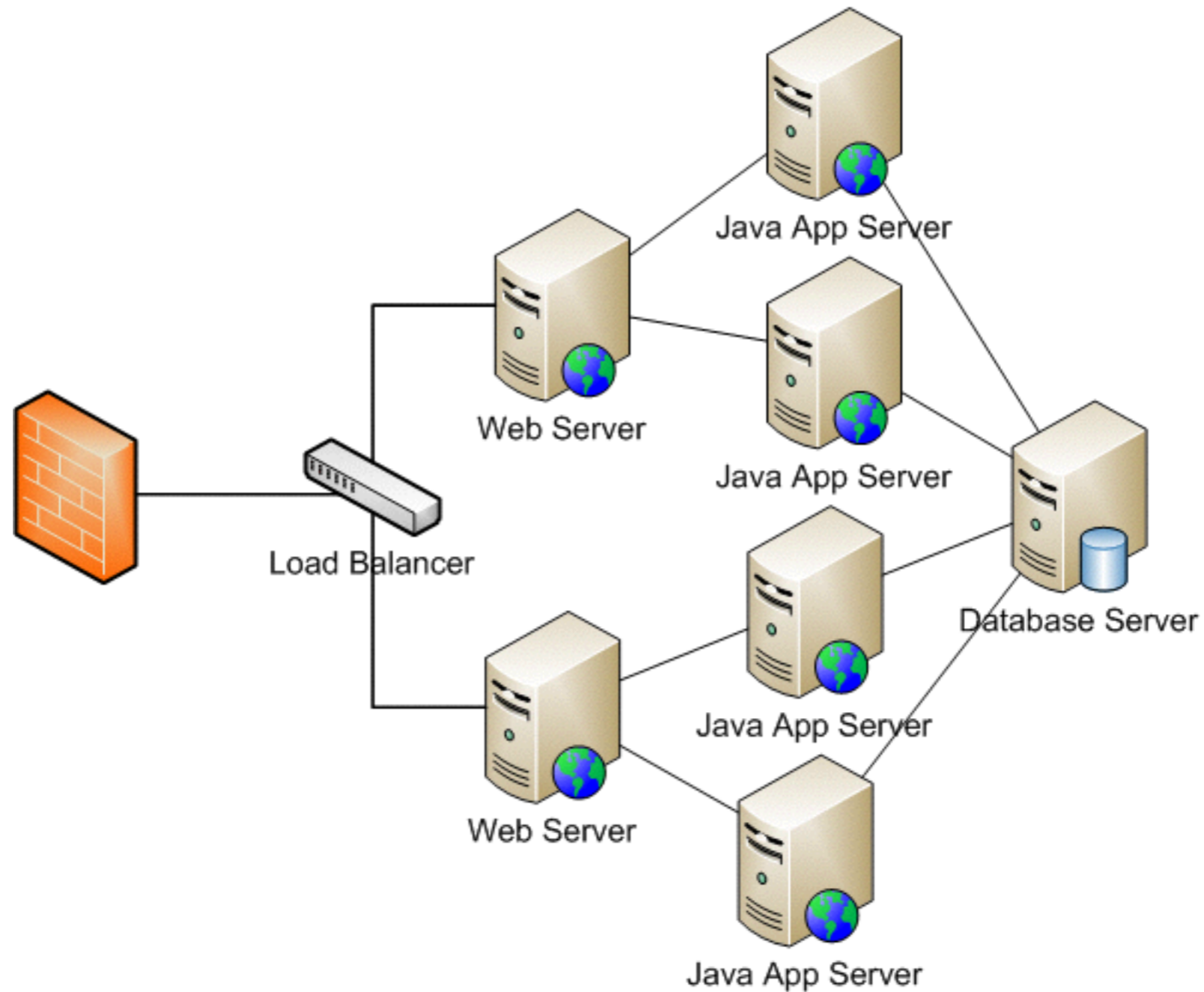

traditional Java architecture

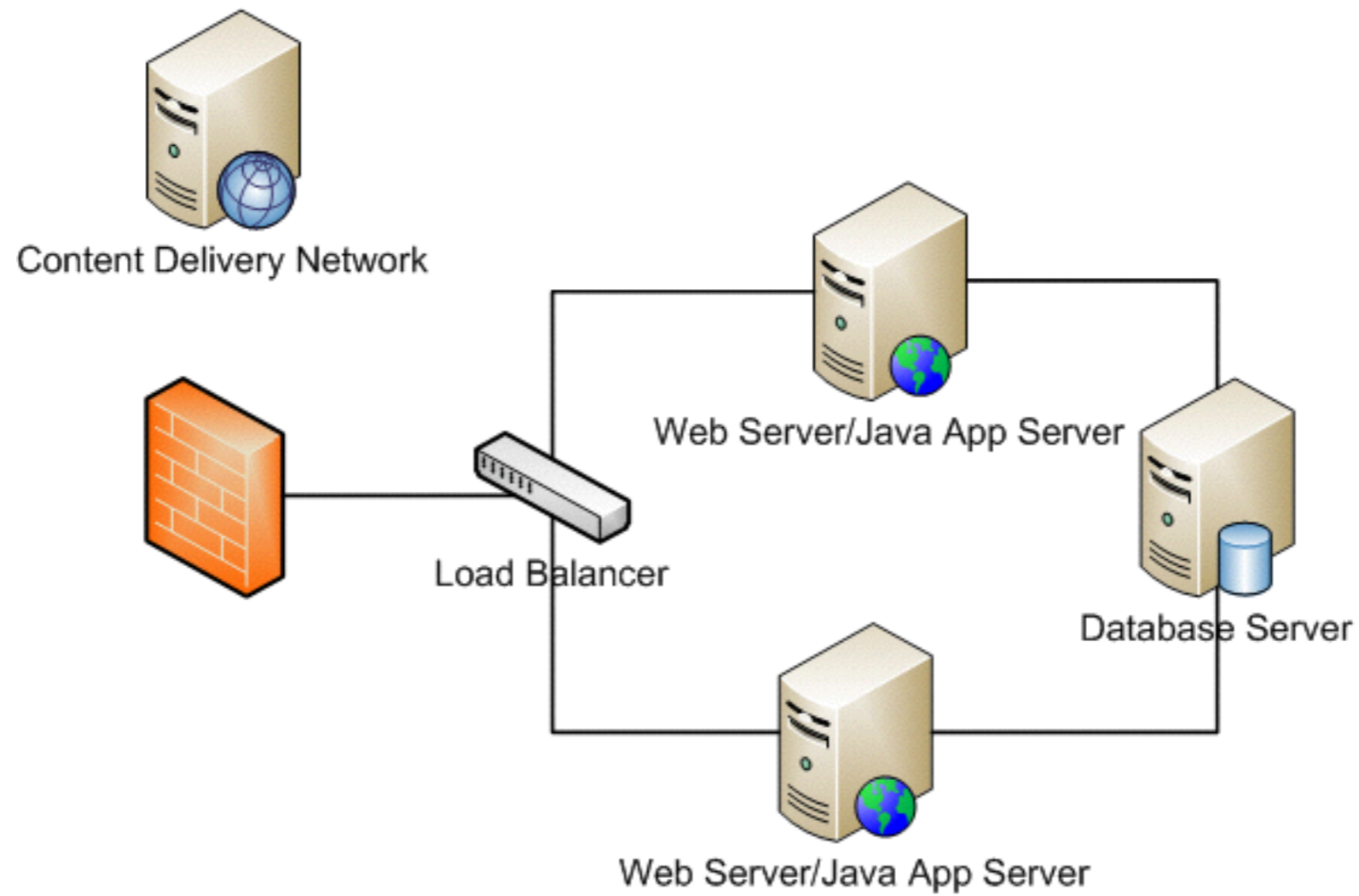

traditional Java architecture

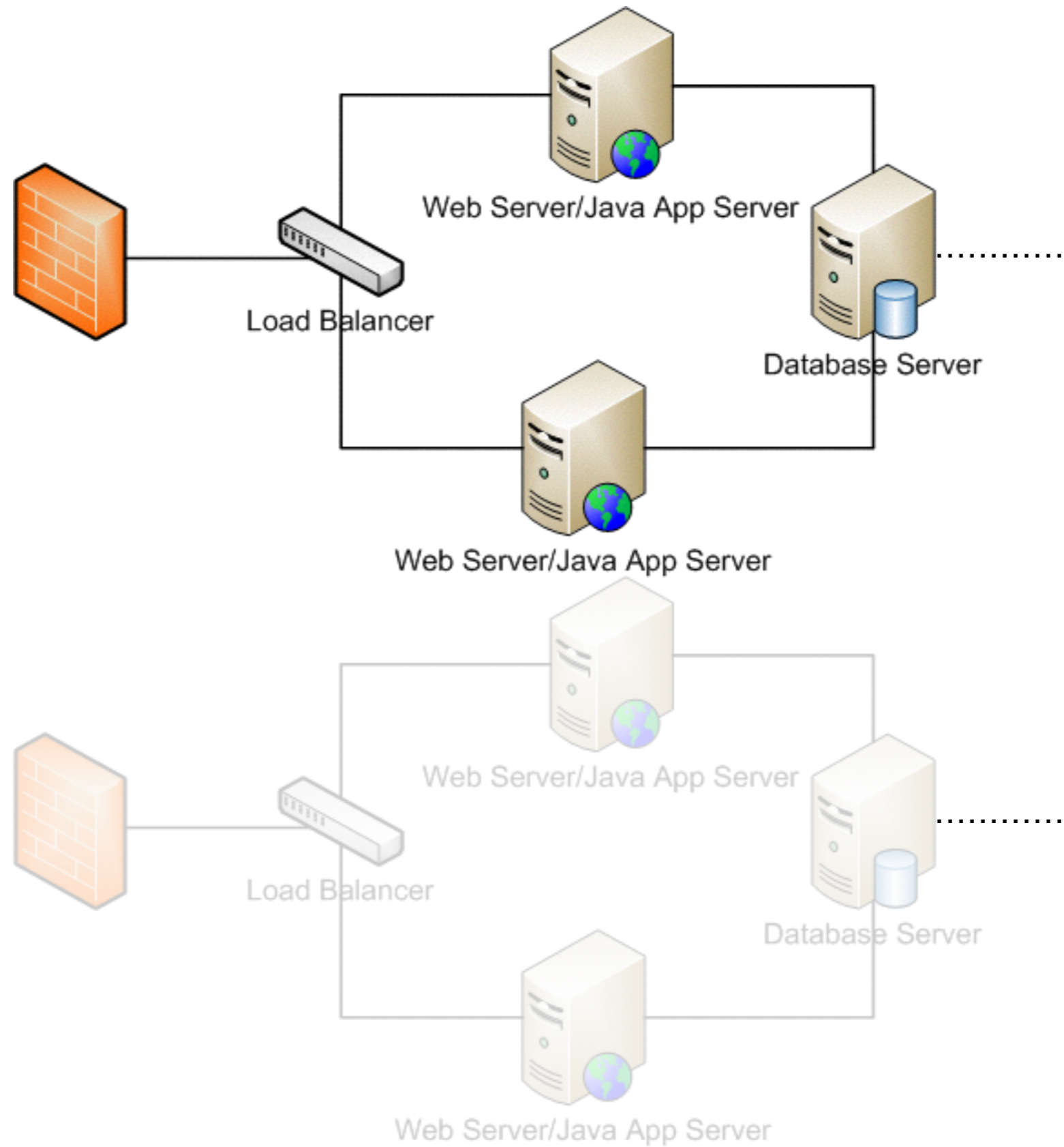

amazon
webservices™

Your Applications

Management & Administration

Web Interface

AWS Management Console

Identity & Access

IAM

Identity Federation
Consolidated Billing

Deployment & Automation

AWS Elastic Beanstalk
AWS CloudFormation

Monitoring

Amazon CloudWatch

Application Platform Services

Content Distribution

Amazon CloudFront

Messaging

Amazon SNS
Amazon SQS
Amazon SES

Search

Amazon CloudSearch

Distributed Computing

Elastic MapReduce
Amazon SWF

Libraries & SDKs

Java, PHP, Python,
Ruby, .NET

Foundation Services

Compute

Amazon EC2
Auto Scaling

Storage

Amazon S3
Amazon EBS
AWS Storage Gateway

Database

Amazon RDS
Amazon DynamoDB
Amazon SimpleDB
Amazon ElastiCache

Networking

Amazon VPC
Elastic Load Balancing
Amazon Route 53
AWS Direct Connect

AWS Global Infrastructure

Availability Zones

Regions

Edge Locations

Your Applications

Management & Administration

Web Interface

AWS Management Console

Identity & Access

IAM

Identity Federation
Consolidated Billing

Deployment & Automation

AWS Elastic Beanstalk
AWS CloudFormation

Monitoring

Amazon CloudWatch

Application Platform Services

Content Distribution

Amazon CloudFront

Messaging

Amazon SNS
Amazon SQS
Amazon SES

Search

Amazon CloudSearch

Distributed Computing

Elastic MapReduce
Amazon SWF

Libraries & SDKs

Java, PHP, Python,
Ruby, .NET

Foundation Services

Compute

Amazon EC2
Auto Scaling

Storage

Amazon S3
Amazon EBS
AWS Storage Gateway

Database

Amazon RDS
Amazon DynamoDB
Amazon SimpleDB
Amazon ElastiCache

Networking

Amazon VPC
Elastic Load Balancing
Amazon Route 53
AWS Direct Connect

AWS Global Infrastructure

Availability Zones

Regions

Edge Locations

AWS architecture

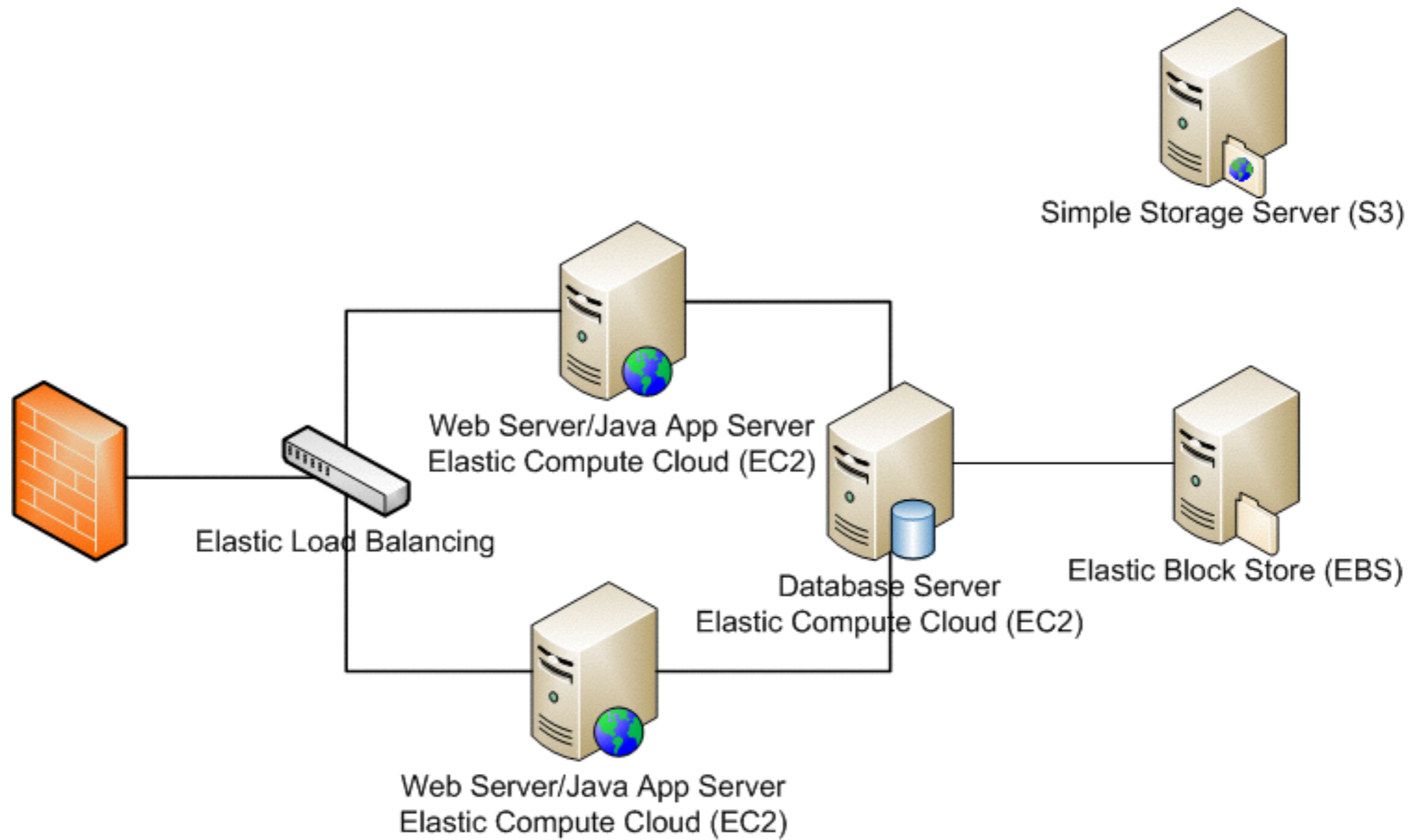

AWS architecture

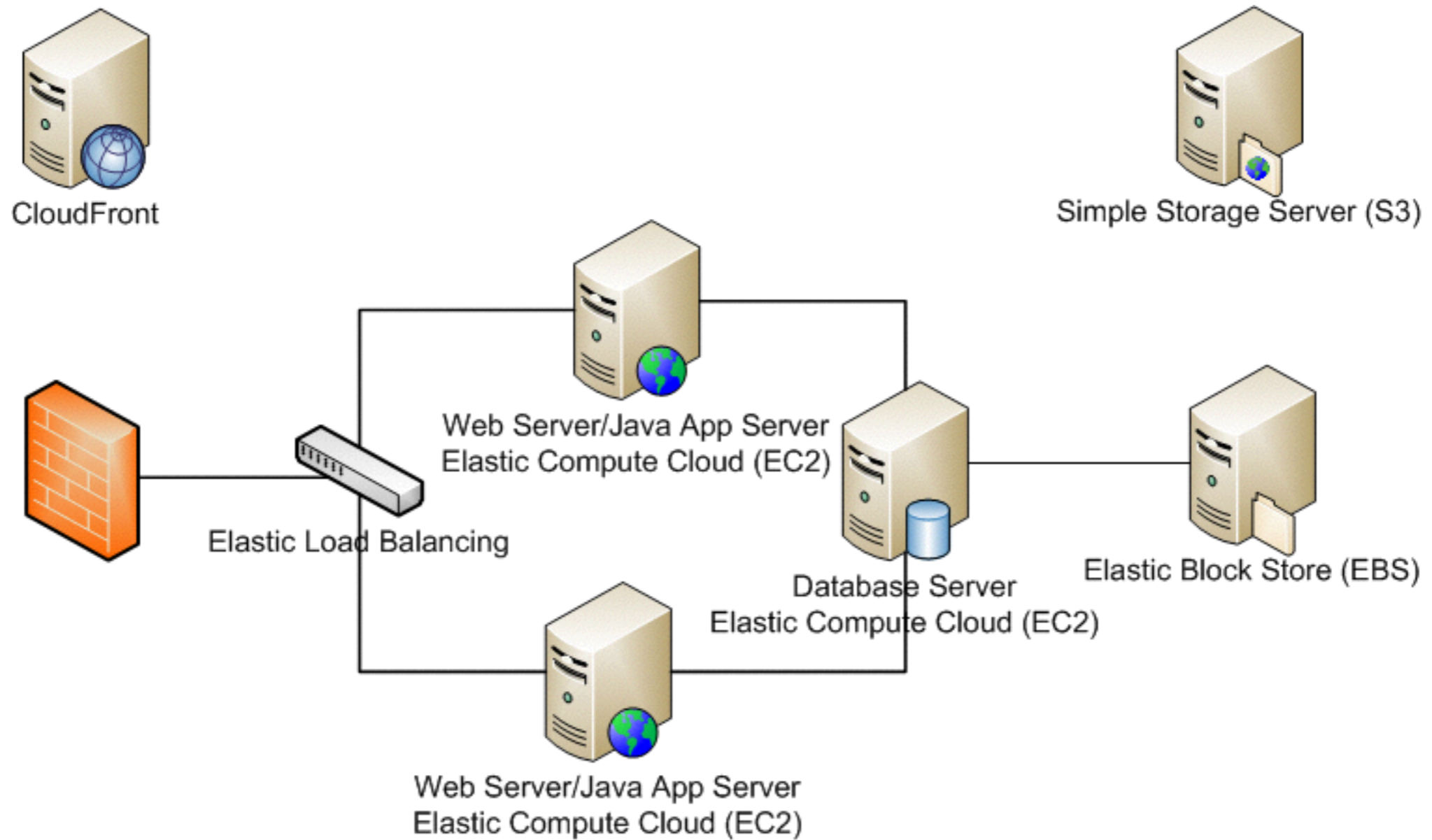

AWS architecture

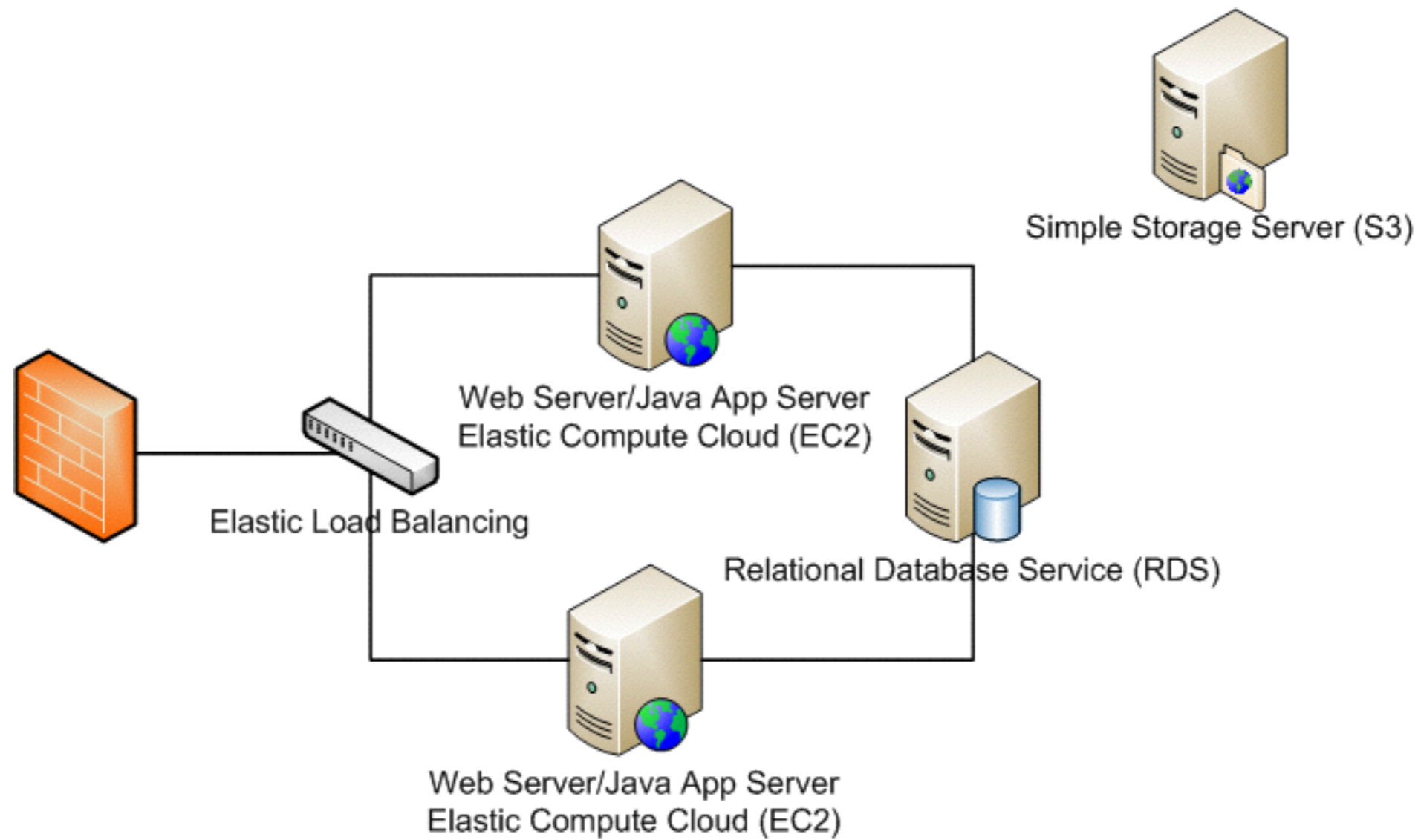

AWS Elastic Beanstalk architecture

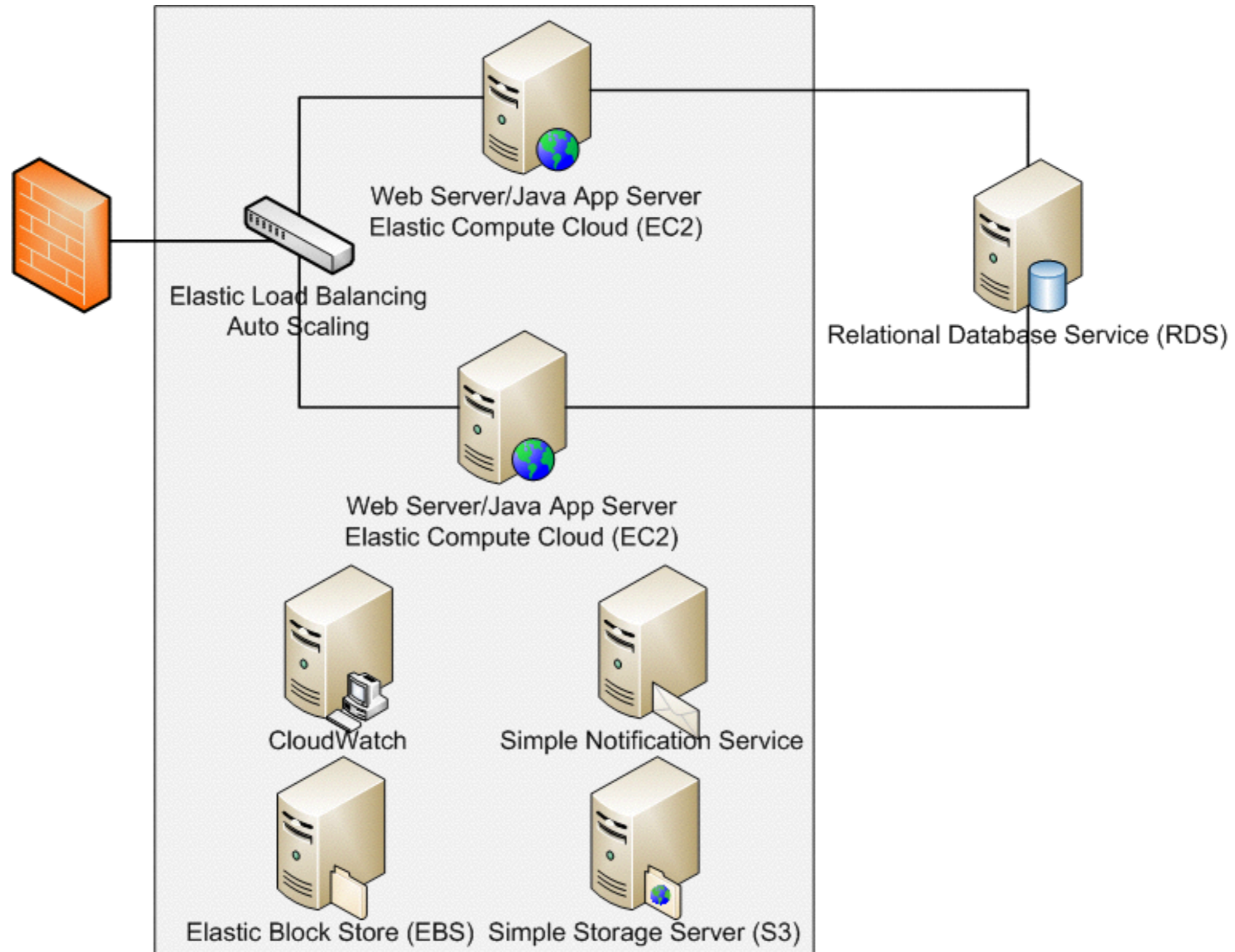

REGISTRATION

start here

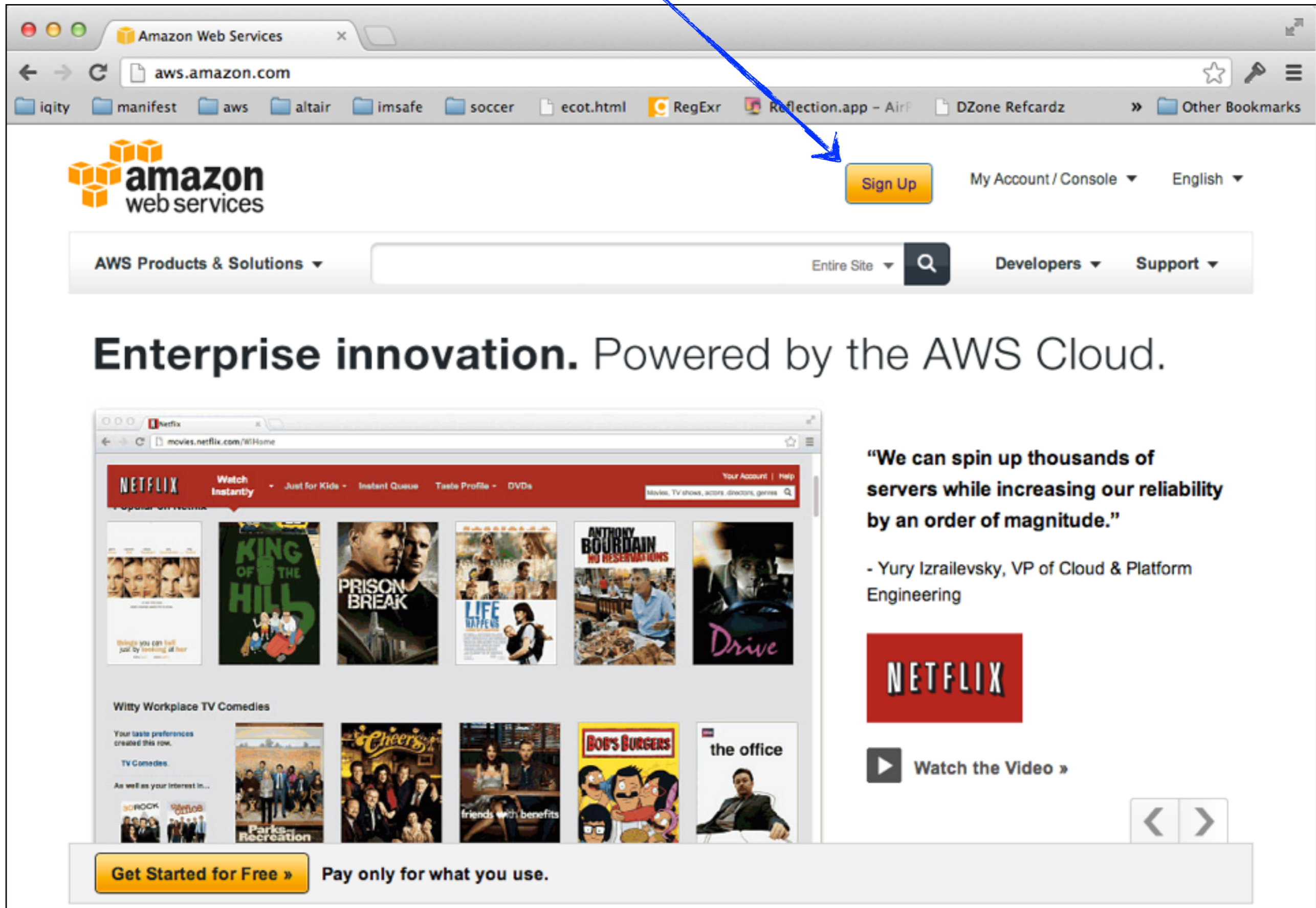

Amazon Web Services

aws.amazon.com

Sign Up

My Account / Console

English

AWS Products & Solutions

Entire Site

Developers

Support

Enterprise innovation. Powered by the AWS Cloud.

Netflix

Watch Instantly

Just for Kids

Instant Queue

Test Profile

DVDs

NETFLIX

Popular on Netflix

King of the Hill

Prison Break

Life on a Stick

Anthony Bourdain: No Reservations

Drive

Witty Workplace TV Comedies

Your taste preferences created this row.

TV Comedies

As well as your interest in...

Parks and Recreation

Cheers

Friends with Benefits

Bob's Burgers

the office

Get Started for Free »

Pay only for what you use.

"We can spin up thousands of servers while increasing our reliability by an order of magnitude."

- Yury Izrailevsky, VP of Cloud & Platform Engineering

NETFLIX

Watch the Video »

<http://aws.amazon.com/>

Sign In or Create an AWS Account

You may sign in using your existing Amazon.com account or you can create a new account by selecting "I am a new user."

My e-mail address is:

- ☒ I am a new user.
- ☐ I am a returning user
and my password is:

Sign in using our secure server 

[Forgot your password?](#)

[Has your e-mail address changed?](#)

Learn more about [AWS Identity and Access Management](#) and [AWS Multi-Factor Authentication](#), features that provide additional security for your AWS Account.

need a valid email address

Login Credentials

Use the form below to create login credentials that can be used for AWS as well as Amazon.com.

My name is:

My e-mail address is:

Type it again:

note: this is the e-mail address that we
will use to contact you about your
account

Enter a new password:

Type it again:

About Amazon.com Sign In

Amazon Web Services uses information from your Amazon.com account to identify you and allow access to Amazon Web Services. Your use of this site is governed by our [Terms of Use](#) and [Privacy Policy](#) linked below.

[Terms of Use](#) | [Privacy Policy](#) © 1996-2012, Amazon.com, Inc. or its affiliates

An  amazon.com company

Contact Information

* required fields

Full Name*: Christopher Judd

Company Name: Judd Solutions

Country*: United States

Address Line 1*: 685 Farrington Dr.

Street address, P.O. box, company name, c/o

Address Line 2:

Apartment, suite, unit, building, floor, etc.

City*: Worthington

State, Province or Region*: OH

ZIP or Postal Code*: 43085

Phone number*: 6143784119

Security Check

Image:

[Try a different image](#)

F98MBA

[Why do we ask you to type these characters?](#)

Type the characters in the above image*: F98MBA

[Having Trouble? Contact us.](#)

AWS Customer Agreement

Check here to indicate that you have read and agree to the terms of the [Amazon Web Services Customer Agreement](#).

Create Account and Continue

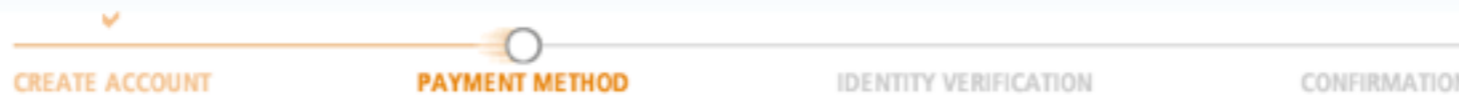

Your AWS account credentials have been created, but in order to begin using any of the services, you will need to provide your payment information and continue. There is no fee to sign up and you only pay for what you use.

Enter Your Payment Information Below

Your credit card will not be charged until you begin using AWS, and many of your applications and uses of AWS may be able to operate within the AWS free usage tier. If your monthly usage goes beyond the free tier, your AWS service charges will be billed to the credit card you provide below. [View detailed service pricing](#)

* required fields

Credit Card*:

Card Number*:

Cardholder's Name*:

Expiration Date*:

Enter Your Billing Address

Select the billing address associated with your credit card.

- ☒ Use my contact address as my billing address
(685 Farrington Dr., WORTHINGTON, Ohio 43085, US, (614) 378-4119)
- ☐ Enter a new address

Continue

In order to complete the sign up process, we will need to verify your identity.

Identity Verification by Telephone

After you provide a telephone number where you can be reached below, you will then be called immediately by an automated system and prompted to enter the PIN number over the phone. Once completed, you'll be able to proceed to review your account details. Please follow the 3 simple steps below.

1. Provide a telephone number

Please enter your information below and click the "Call Me Now" button.

Country Code: Phone number: ext:

Call Me Now

2. Call in progress

3. Identity verification complete

In order to complete the sign up process, we will need to verify your identity.

Identity Verification by Telephone

After you provide a telephone number where you can be reached below, you will then be called immediately by an automated system and prompted to enter the PIN number over the phone. Once completed, you'll be able to proceed to review your account details. Please follow the 3 simple steps below.

✓ Provide a telephone number

✓ Call to 1 (614) 378-4119

3. Identity verification complete

Your identity has been verified successfully

Continue 

Activating your account...

We are in the process of activating your account so that you can begin using AWS.

We will notify you by e-mail at **aws@juddsolutions.com** once the verification is complete. You will then be able to begin using all AWS Infrastructure Services. For most customers, this process only takes a couple of minutes (but can sometimes take a few hours if additional account verification is required). As part of the account activation process, a \$1 authorization will be placed on the payment method (normally, a Debit or Credit Card) to make sure your payment method is valid. **This authorization is not a charge**, but your bank may hold the authorized funds as unavailable until the authorization expires.

Start Exploring Amazon Web Services

- [Products & Services](#)
- [Detailed Service Pricing](#)
- [Documentation](#)
- [FAQs](#)
- [Discussion Forums](#)

Protect your account with AWS Multi-Factor authentication (MFA)

AWS MFA is a feature that is available at no extra cost that greatly enhances your account's security. In addition to your username and password, AWS MFA requires a one-time code from your MFA device when signing in to AWS web properties.

[Activate MFA](#)  [> Learn more](#)

Sign Up For AWS Support

AWS Support is a one-on-one, fast response support channel to help you build and run applications on AWS. With pay-by-the-month pricing and an unlimited number of support cases, you are not constrained by long-term support contracts or limited support privileges.

[Sign Up Now](#)  [> Learn more](#)

AWS Account 💰

admins

developers

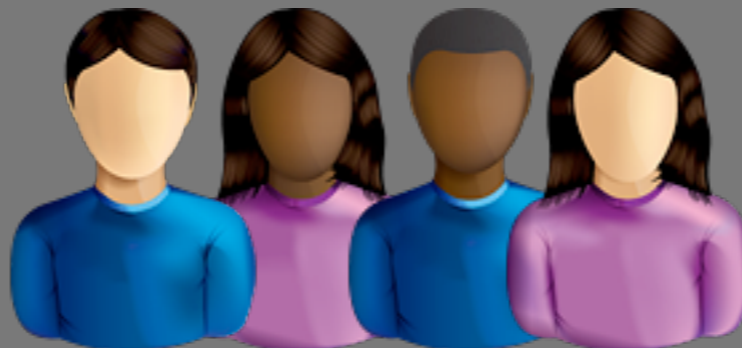

ops

user/group based security

563700736850 \$

developers

cmj

njz

jjs

cmj0

* all accounts will be removed by the end of the week

Register for your user account

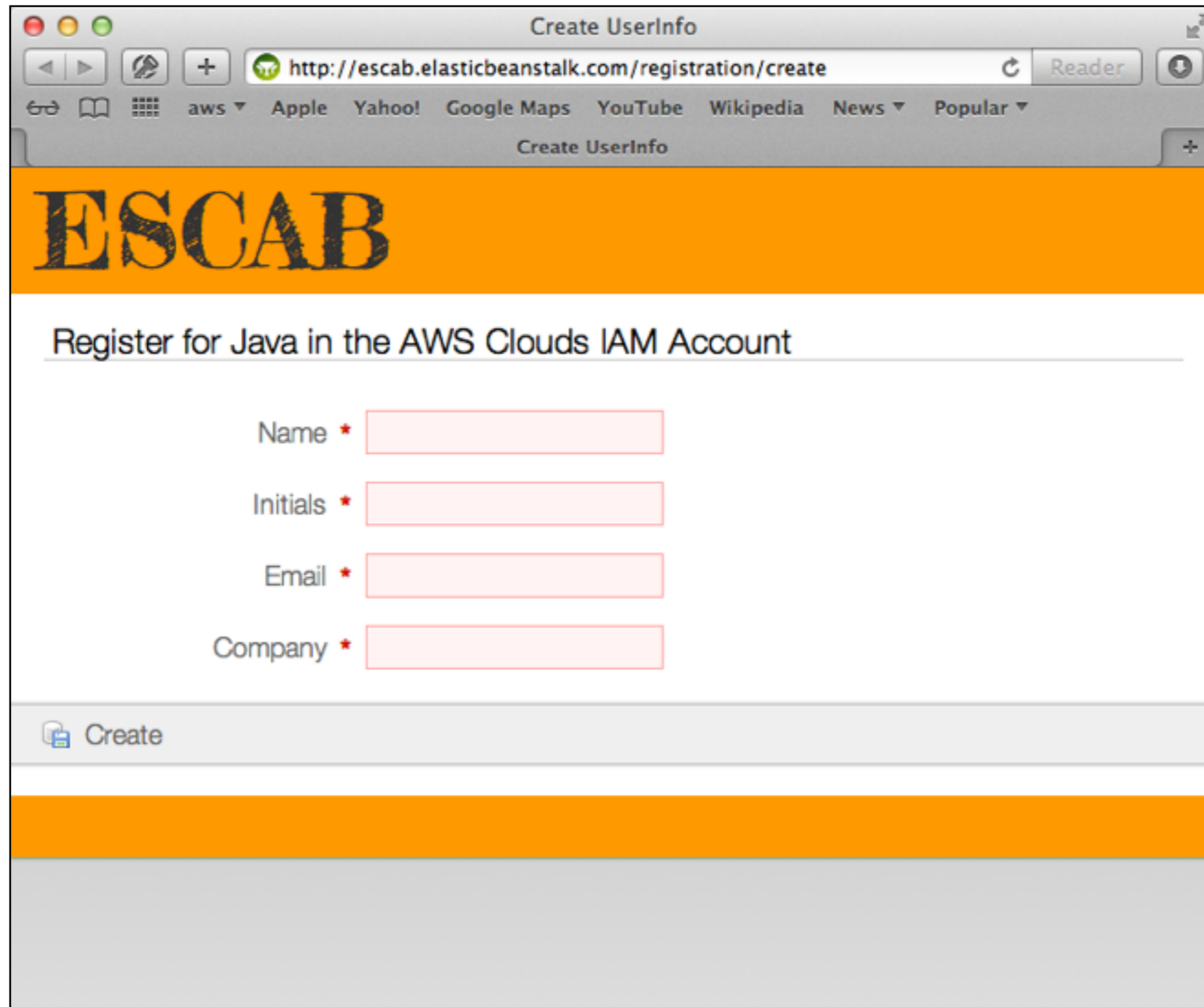

<http://escab.elasticbeanstalk.com>

You AWS Credentials will be emailed to you. If you don't see it check your spam folder.

This repository Search

Explore Gist Blog Help

cjudd

cjudd / escab

forked from zendern/escab

Unwatch 1

Star 0

Fork 2

Java in the Amazon Cloud - Registration Application — Edit

9 commits

1 branch

0 releases

0 contributors

branch: master

escab / +

This branch is even with zendern:master

Pull Request Compare

Instead of using SES just going to use local SMTP server for now sinc...

Nathan Zender authored on Jan 8, 2013

latest commit b8243a9944

grails-app	Instead of using SES just going to use local SMTP server for now sinc...	2 years ago
src/java	Adding the ability to create users in IAM from the grails application...	2 years ago
test/unit	Adding that ability to create a IAM user on aws and updating screens ...	2 years ago
web-app	Since the list page did not show the data as it should have so added ...	2 years ago
.gitignore	Adding that ability to create a IAM user on aws and updating screens ...	2 years ago
application.properties	Instead of using SES just going to use local SMTP server for now sinc...	2 years ago

We recommend **adding a README** to this repository to help give people an overview of your project.

Add a README

Code

Pull Requests 0

Wiki

Pulse

Graphs

Settings

HTTPS clone URL

https://github.com/

You can clone with [HTTPS](#), [SSH](#), or [Subversion](#).

Clone in Desktop

Download ZIP

<https://github.com/cjudd/escab>

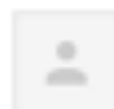

aws@juddsolutions.com

1:35 PM (0 minutes ago) ☆

to me ▾

Console Url : <https://563700736850.signin.aws.amazon.com/console>

Username : tst

Password : codemash

Secret Key : CsOPQsnWe+3MYiwZ63BPET/7dkkbnRXLg1ouXUV0

Access Key Id : AKIAIX6LH4GS2UHIGCRA

Amazon Web Services Sign In

Please enter the AWS Identity & Access Management (IAM) User name and password assigned by your system administrator to sign in.

AWS Account: 563700736850

User Name: cmj

Password:

Sign in using our secure server

Please contact your system administrator if you have forgotten your user credentials.

[Sign in using AWS Account credentials](#)

[Terms of Use](#) [Privacy Policy](#) © 1996-2010, Amazon.com, Inc. or its affiliates.

An **amazon.com** company

aws@juddsolutions.com

1:35 PM (0 minutes ago)

to me

Console Url : <https://563700736850.signin.aws.amazon.com/console>

Username : tst

Password : codemash

Secret Key : CsOPQsnWe+3MYiwZ63BPdT/7dkkbnRXLg1ouXUV0

Access Key Id : AKIAIX6LH4GS2UHIGCRA

<https://563700736850.signin.aws.amazon.com/console>

Welcome

The AWS Management Console provides a graphical interface to Amazon Web Services. Learn more about how to use our services to meet your needs, or get started by selecting a service.

[Getting started guides](#)

[Reference architectures](#)

[Free Usage Tier](#)

Set Start Page

Console Home ▾

AWS Marketplace

Find & buy software, launch with 1-Click and pay by the hour.

Amazon Web Services

Compute & Networking

- Direct Connect**
Dedicated Network Connection to AWS
- EC2**
Virtual Servers in the Cloud
- Elastic MapReduce**
Managed Hadoop Framework
- Route 53**
Scalable Domain Name System
- VPC**
Isolated Cloud Resources

Storage & Content Delivery

- CloudFront**
Global Content Delivery Network
- Glacier**
Archive Storage in the Cloud
- S3**
Scalable Storage in the Cloud
- Storage Gateway**
Integrates on-premises IT environments with Cloud storage

Database

- DynamoDB**
Predictable and Scalable NoSQL Data Store
- ElastiCache**
In-Memory Cache
- RDS**
Managed Relational Database Service

Deployment & Management

- CloudFormation**
Templated AWS Resource Creation
- CloudWatch**
Resource & Application Monitoring
- Data Pipeline** NEW
Orchestration for data-driven workflows
- Elastic Beanstalk**
AWS Application Container
- IAM**
Secure AWS Access Control

App Services

- CloudSearch**
Managed Search Service
- SES**
Email Sending Service
- SNS**
Push Notification Service
- SQS**
Message Queue Service
- SWF**
Workflow Service for Coordinating Application Components

Announcements

[AWS Management Console Announces Tablet and Mobile Support](#)

[Amazon ElastiCache Announces Auto Discovery Client For PHP](#)

[Root Domain Support on Amazon S3 Hosted Websites](#)

[More...](#)

Service Health [Edit](#)

Click [Edit](#) to add at least one service and at least one region to monitor.

[Service Health Dashboard](#)

INTERFACES

Web Console

Services ▾

Edit ▾

Christopher Judd ▾Global ▾Help ▾

Welcome

The AWS Management Console provides a graphical interface to Amazon Web Services. Learn more about how to use our services to meet your needs, or get started by selecting a service.

[Getting started guides](#)

[Reference architectures](#)

[Free Usage Tier](#)

Set Start Page

Console Home ▾

AWS Marketplace
Find & buy software, launch with 1-Click and pay by the hour.

Amazon Web Services

Compute & Networking

 **Direct Connect**
Dedicated Network Connection to AWS

 **EC2**
Virtual Servers in the Cloud

 **Elastic MapReduce**
Managed Hadoop Framework

 **Route 53**
Scalable Domain Name System

 **VPC**
Isolated Cloud Resources

Storage & Content Delivery

 **CloudFront**
Global Content Delivery Network

 **Glacier**
Archive Storage in the Cloud

 **S3**
Scalable Storage in the Cloud

 **Storage Gateway**
Integrates on-premises IT environments with Cloud storage

Database

 **DynamoDB**
Predictable and Scalable NoSQL Data Store

 **ElastiCache**
In-Memory Cache

 **RDS**
Managed Relational Database Service

Deployment & Management

 **CloudFormation**
Templated AWS Resource Creation

 **CloudWatch**
Resource & Application Monitoring

 **Data Pipeline** NEW
Orchestration for data-driven workflows

 **Elastic Beanstalk**
AWS Application Container

 **IAM**
Secure AWS Access Control

App Services

 **CloudSearch**
Managed Search Service

 **SES**
Email Sending Service

 **SNS**
Push Notification Service

 **SQS**
Message Queue Service

 **SWF**
Workflow Service for Coordinating Application Components

Announcements

[AWS Management Console Announces Tablet and Mobile Support](#)

[Amazon ElastiCache Announces Auto Discovery Client For PHP](#)

[Root Domain Support on Amazon S3 Hosted Websites](#)

[More...](#)

Service Health [Edit](#)

[Click *Edit* to add at least one service and at least one region to monitor.](#)

[Service Health Dashboard](#)

© 2008 - 2013, Amazon Web Services, Inc. or its affiliates. All rights reserved. [Privacy Policy](#) [Terms of Use](#)

Feedback

Command-line

```
$ aws --output text --region us-west-2 ec2 describe-instances
RESERVATIONS      563700736850 226008221399 r-07872030
GROUPS sg-54675664  awseb-e-udfqj5hwba-stack-AWSEBSecurityGroup-11CG99AR8KVT0
INSTANCES  0      x86_64  cb9cf312-5ab8-45ab-8da7-7758db9aae10_us-west-2a_1  False      xen  ami-
d03ea1e0i-bccb9a88  t1.micro  aki-fc37bacc  escab-key      2013-12-04T16:52:55.000Z
ip-10-251-47-132.us-west-2.compute.internal 10.251.47.132 ec2-54-203-22-211.us-
west-2.compute.amazonaws.com 54.203.22.211 /dev/sda1 ebs None      paravirtual
BLOCKDEVICEMAPPINGS  /dev/sda1
EBS 2013-12-04T16:52:58.000Z  True attached  vol-6116d449
IAMINSTANCEPROFILE  arn:aws:iam::563700736850:instance-profile/aws-elasticbeanstalk-ec2-role
AIPAIGCYITWRPOQIEXSKQ
MONITORING disabled
PLACEMENT  us-west-2a  None      default
SECURITYGROUPS sg-54675664  awseb-e-udfqj5hwba-stack-AWSEBSecurityGroup-11CG99AR8KVT0
STATE      16  running
TAGS      aws:cloudformation:stack-id  arn:aws:cloudformation:us-west-2:563700736850:stack/awseb-e-
udfqj5hwba-stack/57fe9000-5d04-11e3-abea-50e2414b0a18
TAGS      Name      escab
TAGS      aws:cloudformation:stack-name  awseb-e-udfqj5hwba-stack
TAGS      aws:cloudformation:logical-id  AWSEBAutoScalingGroup
TAGS      elasticbeanstalk:environment-name escab
TAGS      elasticbeanstalk:environment-id  e-udfqj5hwba
TAGS      aws:autoscaling:groupName  awseb-e-udfqj5hwba-stack-
AWSEBAutoScalingGroup-1MNNRZ3V9ALOG
```

SDK Language Support

<http://aws.amazon.com/tools/>

EC2

A virtual machine (VM) is a software implementation of a machine (i.e. a computer) that executes programs like a physical machine. Virtual machines are separated into two major categories, based on their use and degree of correspondence to any real machine. A system virtual machine provides a complete system platform which supports the execution of a complete operating system (OS). In contrast, a process virtual machine is designed to run a single program, which means that it supports a single process. An essential characteristic of a virtual machine is that the software running inside is limited to the resources and abstractions provided by the virtual machine—it cannot break out of its virtual world.

Amazon Elastic Compute Cloud (Amazon EC2) is a web service that provides resizable compute capacity in the cloud. It is designed to make web-scale computing easier for developers.

- Elastic
- Completely Controlled
- Flexible
- Reliable

Welcome to AWS Marketplace! Discover popular software products pre-configured to launch as an Amazon Machine Image (AMI) on AWS. [Learn more >>](#)

aws marketplace [Amazon Web Services Home](#)

[Sign in or Create a new account](#) [Your Account](#) | [Help](#) | [Sell on AWS Marketplace](#)

[Shop All Categories](#) [GO](#) [Your Software](#)

Software Infrastructure

- Application Development
- Application Servers
- Application Stacks
- Big Data
- Databases & Caching
- Network Infrastructure
- Operating Systems
- Security

Developer Tools

- Issue & Bug Tracking
- Monitoring
- Source Control
- Testing

Business Software

- Business Intelligence
- Collaboration
- Content Management
- CRM
- eCommerce
- High Performance Computing
- Media
- Project Management
- Storage & Backup

OpenLogic

OpenLogic provides certified Open Source software packages at a low hourly rate. Enterprise-class development and production support available.

[Learn more »](#)

Featured Products

 Intel® Cloud Edition for Lustre® Soft... Intel \$0.00/hr for software	 Cognizant TrailDigest (Lite) - Log Ex... Cognizant Technology S... \$0.00/hr for software	 Fortinet FortiManager-VM Fortinet Inc. Bring Your Own License
--	--	--

Operating Systems

 CentOS 6.4 (i386) - Release Media CentOS.org \$0.00/hr for software	 Debian GNU/Linux Debian \$0.00/hr for software	 Red Hat Enterprise Linux (RHEL) 6 Amazon Web Services \$0.08 to \$3.96/hr incl EC2 charges
--	---	---

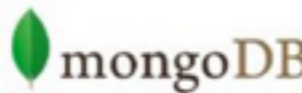
Popular Products

 Wordpress Blogging System provided by... JumpBox \$0.01 to \$0.05/hr for software	 MongoDB 2.4 with 1000 IOPS MongoDB \$0.00/hr for software	 Ruby Stack powered by BitNami BitNami \$0.00/hr for software
--	--	---

Product Demos

[AWS Test Drive](#)

<https://aws.amazon.com/marketplace/>

AWS AMIs

 Amazon Linux Free tier eligible	Amazon Linux AMI 2013.09.1 - ami-83e4bcea (64-bit) / ami-cde4bca4 (32-bit) The Amazon Linux AMI is an EBS-backed, PV-GRUB image. It includes Linux 3.4, AWS tools, and repository access to multiple versions of MySQL, PostgreSQL, Python, Ruby, and Tomcat. Root device type: ebs Virtualization type: paravirtual	Select <input checked="" type="radio"/> 64-bit <input type="radio"/> 32-bit
 Red Hat Free tier eligible	Red Hat Enterprise Linux 6.4 - ami-a25415cb (64-bit) / ami-7e175617 (32-bit) Red Hat Enterprise Linux version 6.4, EBS-boot. Root device type: ebs Virtualization type: paravirtual	Select <input checked="" type="radio"/> 64-bit <input type="radio"/> 32-bit
 SUSE Linux Free tier eligible	SUSE Linux Enterprise Server 11 - ami-e8084981 (64-bit) / ami-b60948df (32-bit) SUSE Linux Enterprise Server 11 Service Pack 3 basic install, EBS boot with Amazon EC2 AMI Tools preinstalled; Apache 2.2, MySQL 5.5, PHP 5.3, and Ruby 1.8.7 available Root device type: ebs Virtualization type: paravirtual	Select <input checked="" type="radio"/> 64-bit <input type="radio"/> 32-bit
 Ubuntu Free tier eligible	Ubuntu Server 12.04.3 LTS - ami-a73264ce (64-bit) / ami-a53264cc (32-bit) Ubuntu Server 12.04.3 LTS with support available from Canonical (http://www.ubuntu.com/cloud/services). Root device type: ebs Virtualization type: paravirtual	Select <input checked="" type="radio"/> 64-bit <input type="radio"/> 32-bit
 Ubuntu Free tier eligible	Ubuntu Server 13.10 - ami-ad184ac4 (64-bit) / ami-a9184ac0 (32-bit) Ubuntu Server 13.10: Ubuntu Server version 13.10, with support available from Canonical (http://www.ubuntu.com/cloud/services). Root device type: ebs Virtualization type: paravirtual	Select <input checked="" type="radio"/> 64-bit <input type="radio"/> 32-bit
 Amazon Linux	Amazon Linux AMI (HVM) 2013.09.1 - ami-d1bfe4b8 The Amazon Linux AMI is an EBS-backed, HVM image. It includes Linux 3.4, AWS tools, and repository access to multiple versions of MySQL, PostgreSQL, Python, Ruby, and Tomcat. Root device type: ebs Virtualization type: hvm	Select 64-bit
 Red Hat	Red Hat Enterprise Linux 6.4 for Cluster Instances - ami-3218595b Red Hat Enterprise Linux version 6.4 is an EBS-backed, HVM image for use with Amazon EC2 Cluster Instances. Root device type: ebs Virtualization type: hvm	Select 64-bit

EC2 Instance Types

- Micro
- Small
- Medium
- Large
- Extra Large
- Double Extra Large
- High Memory Extra Large
- High Memory Double Extra Large
- High Memory Quadruple Extra Large
- High CPU Medium
- High CPU Extra Large
- Cluster Compute Eight Extra Large
- Cluster GPU Quadruple Extra Large
- High I/O Quadruple Extra Large
- High Storage

Cost for On Demand

represents generation

	vCPU	ECU	Memory (GiB)	Instance Storage (GB)	Linux/UNIX Usage
General Purpose - Current Generation					
t2.micro	1	Variable	1	EBS Only	\$0.013 per Hour
t2.small	1	Variable	2	EBS Only	\$0.026 per Hour
t2.medium	2	Variable	4	EBS Only	\$0.052 per Hour
m3.medium	1	3	3.75	1 x 4 SSD	\$0.070 per Hour
m3.large	2	6.5	7.5	1 x 32 SSD	\$0.140 per Hour
m3.xlarge	4	13	15	2 x 40 SSD	\$0.280 per Hour
m3.2xlarge	8	26	30	2 x 80 SSD	\$0.560 per Hour
Compute Optimized - Current Generation					
c3.large	2	7	3.75	2 x 16 SSD	\$0.105 per Hour
c3.xlarge	4	14	7.5	2 x 40 SSD	\$0.210 per Hour
c3.2xlarge	8	28	15	2 x 80 SSD	\$0.420 per Hour
c3.4xlarge	16	55	30	2 x 160 SSD	\$0.840 per Hour
c3.8xlarge	32	108	60	2 x 320 SSD	\$1.680 per Hour
GPU Instances - Current Generation					
g2.2xlarge	8	26	15	60 SSD	\$0.650 per Hour
Memory Optimized - Current Generation					
r3.large	2	6.5	15	1 x 32 SSD	\$0.175 per Hour
r3.xlarge	4	13	30.5	1 x 80 SSD	\$0.350 per Hour
r3.2xlarge	8	26	61	1 x 160 SSD	\$0.700 per Hour
r3.4xlarge	16	52	122	1 x 320 SSD	\$1.400 per Hour
r3.8xlarge	32	104	244	2 x 320 SSD	\$2.800 per Hour
Storage Optimized - Current Generation					
i2.xlarge	4	14	30.5	1 x 800 SSD	\$0.853 per Hour
i2.2xlarge	8	27	61	2 x 800 SSD	\$1.705 per Hour
i2.4xlarge	16	53	122	4 x 800 SSD	\$3.410 per Hour

\$0.013 per hour

Cost for Reserved Instances

	1-Year Term		3-Year Term	
	Upfront	Hourly	Upfront	Hourly
General Purpose - Current Generation				
t2.micro	\$51	\$0.003 per Hour	\$109	\$0.002 per Hour
t2.small	\$102	\$0.006 per Hour	\$218	\$0.004 per Hour
t2.medium	\$204	\$0.012 per Hour	\$436	\$0.008 per Hour
m3.medium	\$222	\$0.018 per Hour	\$337	\$0.015 per Hour
m3.large	\$443	\$0.037 per Hour	\$673	\$0.03 per Hour
m3.xlarge	\$886	\$0.074 per Hour	\$1345	\$0.06 per Hour
m3.2xlarge	\$1772	\$0.146 per Hour	\$2691	\$0.12 per Hour
Compute Optimized - Current Generation				
c3.large	\$326	\$0.026 per Hour	\$508	\$0.022 per Hour
c3.xlarge	\$652	\$0.053 per Hour	\$1016	\$0.045 per Hour
c3.2xlarge	\$1304	\$0.104 per Hour	\$2031	\$0.09 per Hour
c3.4xlarge	\$2608	\$0.209 per Hour	\$4063	\$0.18 per Hour
c3.8xlarge	\$5216	\$0.417 per Hour	\$8126	\$0.359 per Hour
GPU Instances - Current Generation				
g2.2xlarge	\$2306	\$0.142 per Hour	\$6307	\$0.06 per Hour
Memory Optimized - Current Generation				
r3.large	\$541	\$0.033 per Hour	\$1033	\$0.026 per Hour
r3.xlarge	\$1082	\$0.066 per Hour	\$2066	\$0.052 per Hour
r3.2xlarge	\$2164	\$0.132 per Hour	\$4132	\$0.104 per Hour
r3.4xlarge	\$4328	\$0.264 per Hour	\$8264	\$0.208 per Hour
r3.8xlarge	\$8656	\$0.528 per Hour	\$16528	\$0.416 per Hour

Bandwidth Pricing

	Pricing
Data Transfer IN To Amazon EC2 From	
Internet	\$0.00 per GB
Another AWS Region (from any AWS Service)	\$0.00 per GB
Amazon S3, Amazon Glacier, Amazon DynamoDB, Amazon SES, Amazon SQS, or Amazon SimpleDB in the same AWS Region	\$0.00 per GB
Amazon EC2, Amazon RDS, Amazon Redshift and Amazon ElastiCache instances or Elastic Network Interfaces in the same Availability Zone	
Using a private IP address	\$0.00 per GB
Using a public or Elastic IP address	\$0.01 per GB
Amazon EC2, Amazon RDS, Amazon Redshift and Amazon ElastiCache instances or Elastic Network Interfaces in another Availability Zone or peered VPC in the same AWS Region	\$0.01 per GB
Data Transfer OUT From Amazon EC2 To	
Amazon S3, Amazon Glacier, Amazon DynamoDB, Amazon SES, Amazon SQS, or Amazon SimpleDB in the same AWS Region	\$0.00 per GB
Amazon EC2, Amazon RDS, Amazon Redshift or Amazon ElastiCache instances, Amazon Elastic Load Balancing, or Elastic Network Interfaces in the same Availability Zone	
Using a private IP address	\$0.00 per GB
Using a public or Elastic IP address	\$0.01 per GB
Amazon EC2, Amazon RDS, Amazon Redshift or Amazon ElastiCache instances, Amazon Elastic Load Balancing, or Elastic Network Interfaces in another Availability Zone or peered VPC in the same AWS Region	\$0.01 per GB
Another AWS Region or Amazon CloudFront	\$0.02 per GB

Data Transfer OUT From Amazon EC2 To Internet	
First 1 GB / month	\$0.00 per GB
Up to 10 TB / month	\$0.12 per GB
Next 40 TB / month	\$0.09 per GB
Next 100 TB / month	\$0.07 per GB
Next 350 TB / month	\$0.05 per GB
Next 524 TB / month	Contact Us
Next 4 PB / month	Contact Us
Greater than 5 PB / month	Contact Us

VPC WITH WEB CONSOLE

VPC

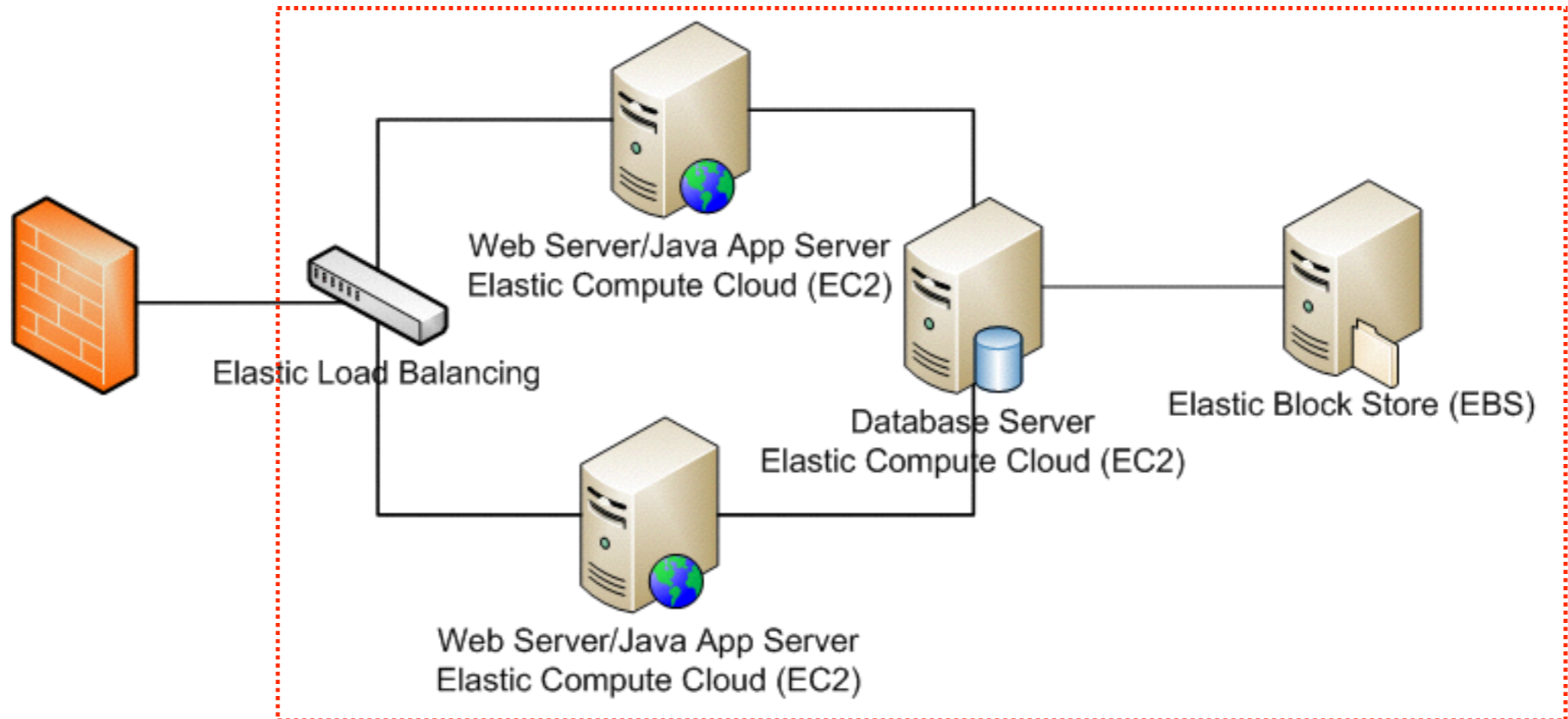

Welcome

The AWS Management Console provides a graphical interface to Amazon Web Services. Learn more about how to use our services to meet your needs, or get started by selecting a service.

[Getting started guides](#)

[Reference architectures](#)

[Free Usage Tier](#)

Set Start Page

Console Home ▾

AWS Marketplace

Find & buy software, launch with 1-Click and pay by the hour.

Amazon Web Services

Compute & Networking

- Direct Connect**
Dedicated Network Connection to AWS
- EC2**
Virtual Servers in the Cloud
- Elastic MapReduce**
Managed Hadoop Framework
- Route 53**
Scalable Domain Name System
- VPC**
Isolated Cloud Resources

Storage & Content Delivery

- CloudFront**
Global Content Delivery Network
- Glacier**
Archive Storage in the Cloud
- S3**
Scalable Storage in the Cloud
- Storage Gateway**
Integrates on-premises IT environments with Cloud storage

Database

- DynamoDB**
Predictable and Scalable NoSQL Data Store
- ElastiCache**
In-Memory Cache
- RDS**
Managed Relational Database Service

Deployment & Management

- CloudFormation**
Templated AWS Resource Creation
- CloudWatch**
Resource & Application Monitoring
- Data Pipeline** NEW
Orchestration for data-driven workflows
- Elastic Beanstalk**
AWS Application Container
- IAM**
Secure AWS Access Control

App Services

- CloudSearch**
Managed Search Service
- SES**
Email Sending Service
- SNS**
Push Notification Service
- SQS**
Message Queue Service
- SWF**
Workflow Service for Coordinating Application Components

Announcements

[Use Amazon CloudWatch to Detect and Shut Down Unused Amazon EC2 Instances](#)

[AWS Management Console Announces Tablet and Mobile Support](#)

[Amazon ElastiCache Announces Auto Discovery Client For PHP](#)

[More...](#)

Service Health [Edit](#)

Click [Edit](#) to add at least one service and at least one region to monitor.

[Service Health Dashboard](#)

VPC Dashboard

Filter by VPC:

None ▾

Virtual Private Cloud

Your VPCs

Subnets

Route Tables

Internet Gateways

DHCP Options Sets

Elastic IPs

Peering Connections

Security

Network ACLs

Security Groups

VPN Connections

Customer Gateways

Virtual Private Gateways

VPN Connections

Resources ↻

[Start VPC Wizard](#)[Launch EC2 Instances](#)

Note: Your instances will launch in the US East (N. Virginia) region.

You are using the following Amazon VPC resources in the US East (N. Virginia) region:

1 VPC	1 Internet Gateway
3 Subnets	1 Route Table
1 Network ACL	0 Elastic IPs
2 Security Groups	0 Running Instances
0 VPC Peering Connections	0 Customer Gateways
0 VPN Connections	0 Virtual Private Gateways

VPN Connections

Amazon VPC enables you to use your own isolated resources within the AWS cloud, and then connect those resources directly to your own datacenter using industry-standard encrypted IPsec VPN connections.

VPN Connections	Customer Gateways	VPC ID	Status
You do not have any VPNs.			

[Create VPN Connection](#)

Service Health

Step 1: Select a VPC Configuration

VPC with a Single Public Subnet

VPC with Public and Private Subnets

VPC with Public and Private Subnets and Hardware VPN Access

VPC with a Private Subnet Only and Hardware VPN Access

Your instances run in a private, isolated section of the AWS cloud with direct access to the Internet. Network access control lists and security groups can be used to provide strict control over inbound and outbound network traffic to your instances.

Creates:

A /16 network with a /24 subnet. Public subnet instances use Elastic IPs or Public IPs to access the Internet.

Select

[Cancel and Exit](#)

Step 2: VPC with a Single Public Subnet

IP CIDR block: 10.0.0.0/16 (65531 IP addresses available)

VPC name: cmj-vpc

Public subnet: 10.0.0.0/24 (251 IP addresses available)

Availability Zone: No Preference ▾

Subnet name: cmj-sbnt

You can add more subnets after AWS creates the VPC.

Enable DNS hostnames: ☒ Yes ☐ No

Hardware tenancy: Default ▾

[Cancel and Exit](#)

[Back](#)

[Create VPC](#)

VPC Dashboard

Filter by VPC:

None

Virtual Private Cloud

Your VPCs

Subnets

Route Tables

Internet Gateways

DHCP Options Sets

Elastic IPs

Peering Connections

Security

Network ACLs

Security Groups

VPN Connections

Customer Gateways

Virtual Private Gateways

VPN Connections

VPC Successfully Created

Your VPC has been successfully created.**You can launch instances into the subnets of your VPC. For more information, see [Launching an Instance into Your Subnet](#).**

OK

EC2
WITH
WEB CONSOLE

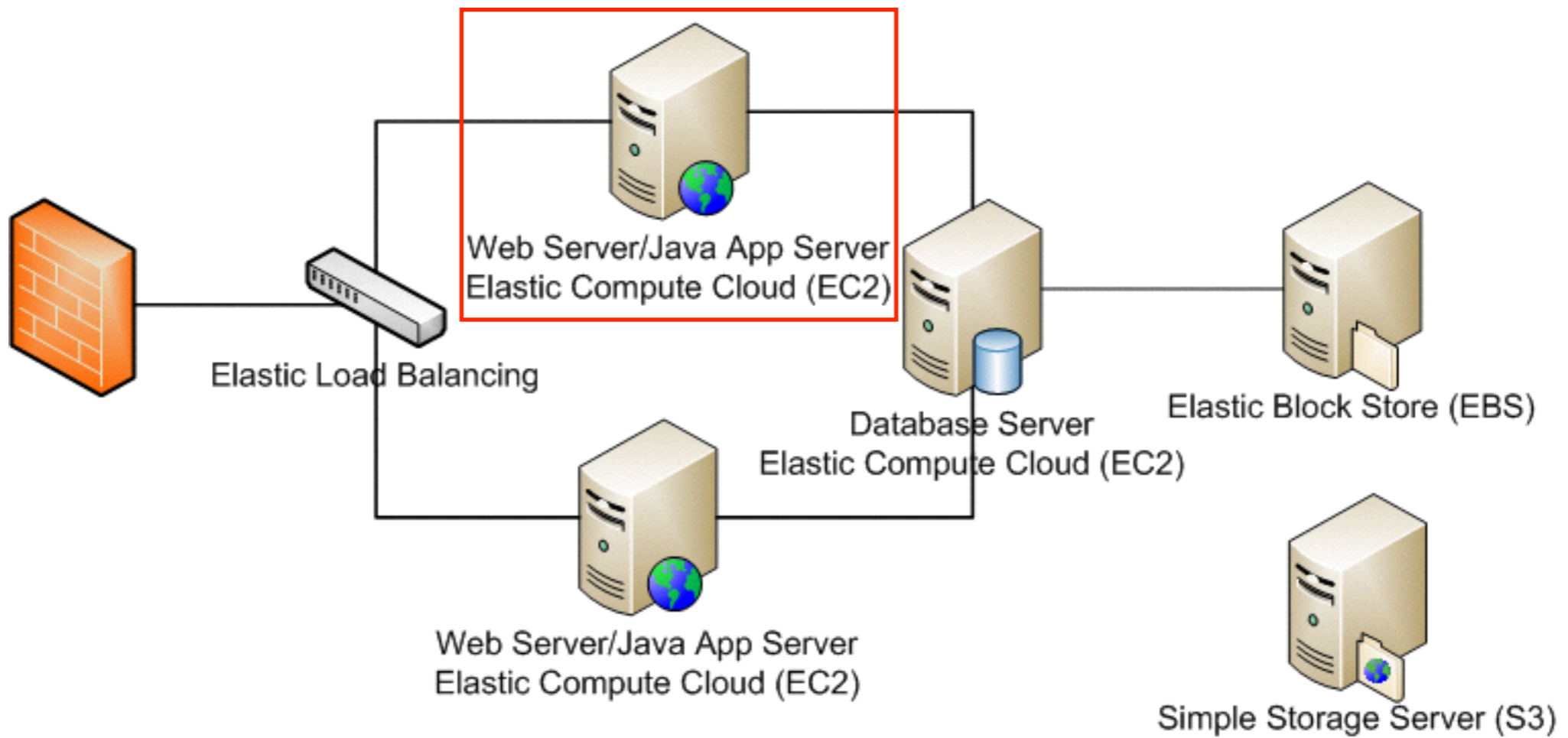

Welcome

The AWS Management Console provides a graphical interface to Amazon Web Services. Learn more about how to use our services to meet your needs, or get started by selecting a service.

[Getting started guides](#)

[Reference architectures](#)

[Free Usage Tier](#)

Set Start Page

Console Home ▾

AWS Marketplace

Find & buy software, launch with 1-Click and pay by the hour.

Amazon Web Services

Compute & Networking

Direct Connect

Dedicated Network Connection to AWS

EC2

Virtual Servers in the Cloud

Elastic MapReduce

Managed Hadoop Framework

Route 53

Scalable Domain Name System

VPC

Isolated Cloud Resources

Storage & Content Delivery

CloudFront

Global Content Delivery Network

Glacier

Archive Storage in the Cloud

S3

Scalable Storage in the Cloud

Storage Gateway

Integrates on-premises IT environments with Cloud storage

Database

DynamoDB

Predictable and Scalable NoSQL Data Store

ElastiCache

In-Memory Cache

RDS

Managed Relational Database Service

Deployment & Management

CloudFormation

Templated AWS Resource Creation

CloudWatch

Resource & Application Monitoring

Data Pipeline **NEW**

Orchestration for data-driven workflows

Elastic Beanstalk

AWS Application Container

IAM

Secure AWS Access Control

App Services

CloudSearch

Managed Search Service

SES

Email Sending Service

SNS

Push Notification Service

SQS

Message Queue Service

SWF

Workflow Service for Coordinating Application Components

Announcements

Use Amazon CloudWatch to Detect and Shut Down Unused Amazon EC2 Instances

AWS Management Console Announces Tablet and Mobile Support

Amazon ElastiCache Announces Auto Discovery Client For PHP

[More...](#)

Service Health [Edit](#)

Click [Edit](#) to add at least one service and at least one region to monitor.

[Service Health Dashboard](#)

then here or here

Services ▾ Edit ▾

cmj @ 563700736850 ▾ N. Virginia ▾ Support ▾

EC2 Dashboard

Events

Tags

Reports

Limits

INSTANCES

Instances

Spot Requests

Reserved Instances

IMAGES

AMIs

Bundle Tasks

ELASTIC BLOCK STORE

Volumes

Snapshots

NETWORK & SECURITY

Security Groups

Elastic IPs

Placement Groups

Load Balancers

Key Pairs

Network Interfaces

AUTO SCALING

Launch Configurations

Auto Scaling Groups

Resources

You are using the following Amazon EC2 resources in the US East (N. Virginia) region:

0 Running Instances

0 Elastic IPs

0 Volumes

2 Snapshots

1 Key Pair

0 Load Balancers

0 Placement Groups

3 Security Groups

Easily deploy Ruby, PHP, Java, .NET, Python, Node.js & Docker applications with [Elastic Beanstalk](#).

Hide

Create Instance

To start using Amazon EC2 you will want to launch a virtual server, known as an Amazon EC2 instance.

Launch Instance

Note: Your instances will launch in the US East (N. Virginia) region

Service Health

Service Status:

US East (N. Virginia):

This service is operating normally

Availability Zone Status:

us-east-1a:

Availability zone is operating normally

us-east-1b:

Availability zone is operating normally

Scheduled Events

US East (N. Virginia):

No events

Account Attributes

Supported Platforms

EC2

VPC

Additional Information

[Getting Started Guide](#)

[Documentation](#)

[All EC2 Resources](#)

[Forums](#)

[Pricing](#)

[Contact Us](#)

AWS Marketplace

Find **free software trial** products in the AWS Marketplace from the [EC2 Launch Wizard](#).

Or try these popular AMIs:

[Vyatta Virtual Router/Firewall/VPN](#)

Provided by Vyatta, Inc.

Rating ★★★★★

Pay by the hour for software and AWS usage

[View all Networking](#)

[Alert Logic Threat Manager for AWS](#)

© 2008 - 2014, Amazon Web Services, Inc. or its affiliates. All rights reserved.

[Privacy Policy](#)

[Terms of Use](#)

Feedback

<https://console.aws.amazon.com/ec2/v2/home?region=us-east>

launch here

Services ▾ Edit ▾ tst @ 563700736850 ▾ N. Virginia ▾ Help ▾

EC2 Dashboard
Events
Tags

INSTANCES
Instances
Spot Requests
Reserved Instances

IMAGES
AMIs
Bundle Tasks

ELASTIC BLOCK STORE
Volumes
Snapshots

NETWORK & SECURITY
Security Groups
Elastic IPs
Placement Groups
Load Balancers
Key Pairs
Network Interfaces

Launch Instance Connect Actions ▾

Filter: All instances ▾ All instance types ▾ Q Search Instances X |< < No Instances > >|

You do not have any running instances in this region.
First time using EC2? Check out the [Getting Started Guide](#).
Click the Launch Instance button to start your own server.

Launch Instance

Select an instance above

© 2008 - 2013, Amazon Web Services, Inc. or its affiliates. All rights reserved. Privacy Policy Terms of Use Feedback

Step 1: Choose an Amazon Machine Image (AMI)

[Cancel and Exit](#)

An AMI is a template that contains the software configuration (operating system, application server, and applications) required to launch your instance. You can select an AMI provided by AWS, our user community, or the AWS Marketplace; or you can select one of your own AMIs.

Quick Start

|< < 1 to 22 of 22 AMIs > >|

My AMIs

AWS Marketplace

Community AMIs

☐ Free tier only ⓘ**Amazon Linux**
Free tier eligible**Amazon Linux AMI 2014.09.1 (HVM) - ami-b66ed3de**

The Amazon Linux AMI is an EBS backed image. It includes the 3.14 kernel, Ruby 2.1, PHP 5.5, PostgreSQL 9.3, Docker 1.2, the AWS command line tools, and repository access to many other packages.

Root device type: ebs Virtualization type: hvm

Select

64-bit

**Red Hat**
Free tier eligible**Red Hat Enterprise Linux 7.0 (HVM), SSD Volume Type - ami-a8d369c0**

Red Hat Enterprise Linux version 7.0 (HVM), EBS General Purpose (SSD) Volume Type

Root device type: ebs Virtualization type: hvm

Select

64-bit

**SUSE Linux**
Free tier eligible**SUSE Linux Enterprise Server 12 (HVM), SSD Volume Type - ami-aeb532c6**

SUSE Linux Enterprise Server 12 (HVM), EBS General Purpose (SSD) Volume Type. Public Cloud, Advanced Systems Management, Web and Scripting, and Legacy modules enabled.

Root device type: ebs Virtualization type: hvm

Select

64-bit

 **Services** ▾ **Edit** ▾ cmj @ 563700736850 ▾ N. Virginia ▾ Support ▾

1. Choose AMI

2. Choose Instance Type

3. Configure Instance

4. Add Storage

5. Tag Instance

6. Configure Security Group

7. Review

Step 1: Choose an Amazon Machine Image (AMI)

An AMI is a template that contains the software configuration (operating system, application server, and applications) required to launch your instance. You can select an AMI provided by AWS, our user community, or the AWS Marketplace; or you can select one of your own AMIs.

[Cancel and Exit](#)

Quick Start

My AMIs

AWS Marketplace

Community AMIs

Ownership

☒ Owned by me

☐ Shared with me

Architecture

☐ 32-bit

☐ 64-bit

Root device type

☐ EBS

☐ Instance store

1 to 2 of 2 AMIs

**aws-tutorial-webapp - ami-6308250a**
AWS tutorial web application including tomcat
Root device type: ebs Virtualization type: paravirtual Owner: 563700736850
Select
64-bit

**aws-tutorial-mysql - ami-7da38114**
AWS tutorial mysql server.
Root device type: ebs Virtualization type: paravirtual Owner: 563700736850
Select
64-bit

© 2008 - 2014, Amazon Web Services, Inc. or its affiliates. All rights reserved.

 **Apache Tomcat** 7.x

[Privacy Policy](#) [Terms of Use](#)

Feedback

aws-tutorial-webapp AMI

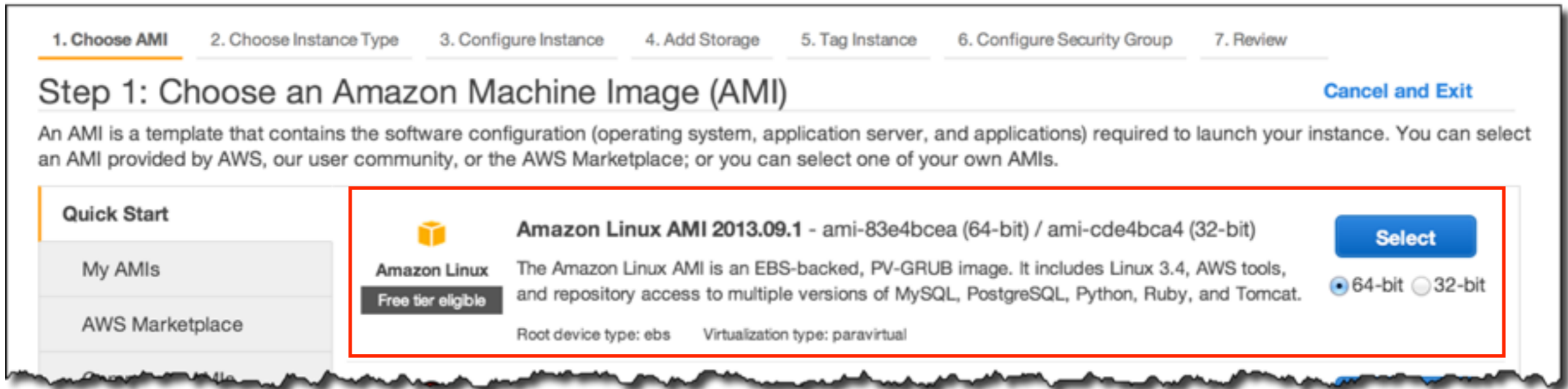

```
sudo yum update
```

```
sudo yum install java-1.7.0-openjdk.x86_64
```

```
sudo yum install java-1.7.0-openjdk-devel.x86_64
```

```
sudo alternatives --config java
```

```
export JAVA_HOME=/usr/lib/jvm/java-1.7.0-openjdk-1.7.0.71.x86_64
```

```
sudo yum install tomcat7.noarch
```

```
sudo yum install tomcat7-webapps.noarch
```

```
sudo yum install tomcat7-admin-webapps.noarch
```

```
sudo service tomcat7 start
```

```
sudo chkconfig --level 345 tomcat7 on
```

```
sudo yum install git.x86_64
```

```
git clone https://github.com/cjudd/nuez.git
```

```
wget http://dist.springframework.org.s3.amazonaws.com/release/GRAILS/grails-2.0.0.zip
```

```
unzip grails-2.0.0.zip
```

```
export GRAILS_HOME=~/.grails-2.0.0
```

```
export PATH=$PATH:$GRAILS_HOME/bin
```

select m1.small type

 **Services** ▾ **Edit** ▾ cmj @ 563700736850 ▾ N. Virginia ▾ Support ▾

[1. Choose AMI](#) [2. Choose Instance Type](#) [3. Configure Instance](#) [4. Add Storage](#) [5. Tag Instance](#) [6. Configure Security Group](#) [7. Review](#)

Step 2: Choose an Instance Type

Currently selected: m1.small (1 ECUs, 1 vCPUs, Intel Xeon Family, 1.7 GiB memory, 1 x 160 GiB Storage Capacity)

	Family ▾	Type ▾	vCPUs ⓘ ▾	Memory (GiB) ▾	Instance Storage (GB) ⓘ ▾	EBS-Optimized Available ⓘ ▾	Network Performance ⓘ ▾
<input type="checkbox"/>	Micro instances	t1.micro Free tier eligible	1	0.613	EBS only	-	Very Low
<input checked="" type="radio"/>	General purpose	t2.micro Free tier eligible	1	1	EBS only	-	Low to Moderate
<input checked="" type="radio"/>	General purpose	t2.small	1	2	EBS only	-	Low to Moderate
<input checked="" type="radio"/>	General purpose	t2.medium	2	4	EBS only	-	Low to Moderate
<input type="checkbox"/>	General purpose	m3.medium	1	3.75	1 x 4 (SSD)	-	Moderate
<input type="checkbox"/>	General purpose	m3.large	2	7.5	1 x 32 (SSD)	-	Moderate
<input type="checkbox"/>	General purpose	m3.xlarge	4	15	2 x 40 (SSD)	Yes	High
<input type="checkbox"/>	General purpose	m3.2xlarge	8	30	2 x 80 (SSD)	Yes	High
<input checked="" type="checkbox"/>	General purpose	m1.small	1	1.7	1 x 160	-	Low

[Cancel](#) [Previous](#) [Review and Launch](#) [Next: Configure Instance Details](#)

© 2008 - 2014, Amazon Web Services, Inc. or its affiliates. All rights reserved. [Privacy Policy](#) [Terms of Use](#) [Feedback](#)

Step 3: Configure Instance Details

Configure the instance to suit your requirements. You can launch multiple instances from the same AMI, request Spot Instances to take advantage of the lower pricing, assign an access management role to the instance, and more.

Number of instances**Purchasing option**☐ Request Spot Instances**Network**[Create new VPC](#)**Subnet**[Create new subnet](#)

251 IP Addresses available

Auto-assign Public IP**IAM role****Shutdown behavior****Enable termination protection**☐ Protect against accidental termination

in production you would want to enable

Monitoring☐ Enable CloudWatch detailed monitoring[Additional charges apply.](#)**Tenancy**[Additional charges will apply for dedicated tenancy.](#)[Cancel](#)[Previous](#)[Review and Launch](#)[Next: Add Storage](#)

[1. Choose AMI](#)[2. Choose Instance Type](#)[3. Configure Instance](#)[4. Add Storage](#)[5. Tag Instance](#)[6. Configure Security Group](#)[7. Review](#)

Step 4: Add Storage

Your instance will be launched with the following storage device settings. You can attach additional EBS volumes and instance store volumes to your instance, or edit the settings of the root volume. You can also attach additional EBS volumes after launching an instance, but not instance store volumes. [Learn more](#) about storage options in Amazon EC2.

Type ⓘ	Device ⓘ	Snapshot ⓘ	Size (GiB) ⓘ	Volume Type ⓘ	IOPS ⓘ	Delete on Termination ⓘ	Encrypted ⓘ
Root	/dev/sda1	snap-99d74f83	8	General Purpose (SSD) ▾	24 / 3000	<input checked="" type="checkbox"/>	Not Encrypted

[Add New Volume](#)

Free tier eligible customers can get up to 30 GB of EBS General Purpose (SSD) or Magnetic storage. [Learn more](#) about free usage tier eligibility and usage restrictions.

[Cancel](#)[Previous](#)[Review and Launch](#)[Next: Tag Instance](#)

name instance with naming convention

 **Services** ▾ **Edit** ▾ cmj @ 563700736850 ▾ N. Virginia ▾ Support ▾

[1. Choose AMI](#) [2. Choose Instance Type](#) [3. Configure Instance](#) [4. Add Storage](#) **[5. Tag Instance](#)** [6. Configure Security Group](#) [7. Review](#)

Step 5: Tag Instance

A tag consists of a case-sensitive key-value pair. For example, you could define a tag with key = Name and value = Webserver. [Learn more](#) about tagging your Amazon EC2 resources.

Key (127 characters maximum)	Value (255 characters maximum)
<input type="text" value="Name"/>	<input type="text" value="cmj-webapp-01"/> 

Create Tag (Up to 10 tags maximum)

[Cancel](#) [Previous](#) **[Review and Launch](#)** [Next: Configure Security Group](#)

© 2008 - 2014, Amazon Web Services, Inc. or its affiliates. All rights reserved. [Privacy Policy](#) [Terms of Use](#) [Feedback](#)

name group with naming convention

 **Services**  **Edit**  cmj @ 563700736850  N. Virginia  Support 

1. Choose AMI 2. Choose Instance Type 3. Configure Instance 4. Add Storage 5. Tag Instance 6. Configure Security Group 7. Review

Step 6: Configure Security Group

A security group is a set of firewall rules that control the traffic for your instance. On this page, you can add rules to allow specific traffic to reach your instance. For example, if you want to set up a web server and allow Internet traffic to reach your instance, add rules that allow unrestricted access to the HTTP and HTTPS ports. You can create a new security group or select from an existing one below. [Learn more](#) about Amazon EC2 security groups.

Assign a security group: ☒ Create a new security group ☐ Select an existing security group

Security group name:

Description:

Type 	Protocol 	Port Range 	Source 
SSH 	TCP	22	Anywhere  0.0.0.0/0 
Custom TCP Rule 	TCP	8080	Anywhere  0.0.0.0/0 

Add Rule

 **Warning**
Rules with source of 0.0.0.0/0 allow all IP addresses to access your instance. We recommend setting security group rules to allow access from known IP addresses only.

Cancel Previous Review and Launch

© 2008 - 2014, Amazon Web Services, Inc. or its affiliates. All rights reserved. [Privacy Policy](#) [Terms of Use](#) **Feedback**

[1. Choose AMI](#)[2. Choose Instance Type](#)[3. Configure Instance](#)[4. Add Storage](#)[5. Tag Instance](#)[6. Configure Security Group](#)[7. Review](#)

Step 7: Review Instance Launch

▼ AMI Details

[Edit AMI](#)

aws-tutorial-webapp - ami-6308250a

AWS tutorial web application including tomcat

Root Device Type: ebs Virtualization type: paravirtual

▼ Instance Type

[Edit instance type](#)

Instance Type	ECUs	vCPUs	Memory (GiB)	Instance Storage (GB)	EBS-Optimized Available	Network Performance
m1.small	1	1	1.7	1 x 160	-	Low

▼ Security Groups

[Edit security groups](#)**Security group name**
Descriptioncmj-webapp-sg
cmj web application security group

Type ⓘ	Protocol ⓘ	Port Range ⓘ	Source ⓘ
SSH	TCP	22	0.0.0.0/0
Custom TCP Rule	TCP	8080	0.0.0.0/0

▶ Instance Details

[Edit instance details](#)[Cancel](#)[Previous](#)[Launch](#)

name key with naming convention

Services Edit cmj @ 563700736850 N. Virginia Help

1. Choose AMI 2. Choose Instance Type 3. Configure Instance 4. Add Storage 5. Tag Instance 6. Configure Security Group 7. Review

Step 7: Review Instance Launch

Please review your instance launch details. You can go back to edit changes for each section. Click **Launch** to assign a key pair to your instance and complete the launch process.

Improve your instance's security. Your security group, cmj-webapp-sg, is open to the world.
Your instance may be accessible from any IP address. We recommend that you update your security group rules to allow access from known IP addresses only. You can also open [Edit security group](#)

Your instance can't be accessed without a key pair.
To launch an instance, you must specify a key pair. Learn more about [free use of key pairs](#)

Select an existing key pair or create a new key pair X

A key pair consists of a **public key** that AWS stores, and a **private key file** that you store. Together, they allow you to connect to your instance securely. For Windows AMIs, the private key file is required to obtain the password used to log into your instance. For Linux AMIs, the private key file allows you to securely SSH into your instance.

Create a new key pair

Key pair name
cmj-key

Download Key Pair

You have to download the **private key file** (*.pem file) before you can continue. **Store it in a secure and accessible location.** You will not be able to download the file again after it's created.

Cancel Launch Instances

Cancel Previous Launch

© 2008 - 2013, Amazon Web Services, Inc. or its affiliates. All rights reserved. Privacy Policy Terms of Use Feedback

Launch Status

Your instance is now launching

The following instance launch has been initiated: [i-70fcab91](#) [View launch log](#)

Get notified of estimated charges

[Create billing alerts](#) to get an email notification when estimated charges on your AWS bill exceed an amount you define (for example, if you exceed the free usage tier).

How to connect to your instance

Your instance is launching, and it may take a few minutes until it is in the **running** state, when it will be ready for you to use. Usage hours on your new instance will start immediately and continue to accrue until you stop or terminate your instance.

Click **View Instances** to monitor your instance's status. Once your instance is in the **running** state, you can **connect** to it from the Instances screen. [Find out](#) how to connect to your instance.

▼ Here are some helpful resources to get you started

- [How to connect to your Linux instance](#)
- [Amazon EC2: User Guide](#)
- [Learn about AWS Free Usage Tier](#)
- [Amazon EC2: Discussion Forum](#)

While your instances are launching you can also

[Create status check alarms](#) to be notified when these instances fail status checks. (Additional charges may apply)

[Create and attach additional EBS volumes](#) (Additional charges may apply)

[Manage security groups](#)

[View Instances](#)

EC2 Dashboard

Events

Tags

Reports

Limits

▮ INSTANCES

Instances

Spot Requests

Reserved Instances

▮ IMAGES

AMIs

Bundle Tasks

▮ ELASTIC BLOCK STORE

Volumes

Snapshots

▮ NETWORK & SECURITY

Security Groups

Elastic IPs

Placement Groups

Load Balancers

Key Pairs

Network Interfaces

▮ AUTO SCALING

Launch Configurations

Launch Instance

Connect

Actions ▾

<< < 1 to 1 of 1 > >>

<input type="checkbox"/>	Name ▾	Instance ID ▾	Instance Type ▾	Availability Zone ▾	Instance State ▴	Status Check
<input checked="" type="checkbox"/>	cmj-webapp-01	i-70fcab91	m1.small	us-east-1d	● running	✓ 2/2 checks

your new instance

server name

Instance: **i-70fcab91 (cmj-webapp-01)** Public DNS: **ec2-54-174-104-73.compute-1.amazonaws.com**

Description

Status Checks

Monitoring

Tags

Instance ID

i-70fcab91

Public DNS

ec2-54-174-104-73.compute-1.amazonaws.com

Instance state

running

Public IP

54.174.104.73

Instance type

m1.small

Elastic IP

-

Private DNS

ip-10-0-0-35.ec2.internal

Availability zone

us-east-1d

Private IPs

10.0.0.35

Security groups

cmj-webapp-sg.
[view rules](#)

Secondary private IPs

Scheduled events

No scheduled events

VPC ID

vpc-c758cba2

AMI ID

aws-tutorial-webapp (ami-6308250a)

Apache Tomcat/7.0.42

ec2-54-174-104-73.compute-1.amazonaws.com:8080

Home Documentation Configuration Examples Wiki Mailing Lists

Apache Tomcat/7.0.42

If you're seeing this, you've successfully installed

Recommended Reading:
[Security Considerations HOW-TO](#)
[Manager Application HOW-TO](#)
[Clustering/Session Replication HOW-TO](#)

cmj @ 563700736850 N. Virginia Support

1 to 1 of 1

Instance Type	Availability Zone	Instance State	Status Check
m1.small	us-east-1d	running	2/2 checks passed

Instance: i-70fcab91 (cmj-webapp-01) Public DNS: ec2-54-174-104-73.compute-1.amazonaws.com

Description

Status Checks

Monitoring

Tags

Instance ID	i-70fcab91	Public DNS	ec2-54-174-104-73.compute-1.amazonaws.com
Instance state	running	Public IP	54.174.104.73
Instance type	m1.small	Elastic IP	-
Private DNS	ip-10-0-0-35.ec2.internal	Availability zone	us-east-1d
Private IPs	10.0.0.35	Security groups	cmj-webapp-sg. view rules
Secondary private IPs		Scheduled events	No scheduled events
VPC ID	vpc-c758cba2	AMI ID	aws-tutorial-webapp (ami-6308250a)

© 2008 - 2014, Amazon Web Services, Inc. or its affiliates. All rights reserved. Privacy Policy Terms of Use Feedback

Remote access to your EC2 instance

key downloaded earlier login as ec2-user server name

```
$ ssh -i ~/.ssh/your-key-pair.pem ec2-user@ec2-54-174-104-73.compute-1.amazonaws.com
```

```
The authenticity of host 'ec2-54-174-104-73.compute-1.amazonaws.com (54.174.104.73)' can't be established.
```

```
RSA key fingerprint is 0b:c1:e1:b4:50:ec:cf:e7:a5:cb:20:4f:74:34:c5:29.
```

```
Are you sure you want to continue connecting (yes/no)? yes
```

```
Warning: Permanently added 'ec2-54-174-104-73.compute-1.amazonaws.com,54.174.104.73' (RSA) to the list of known hosts.
```

```
@@@@@@@@@@@@@@@@@@@@@@@@@@@@@@@@@@@@@@@@@@@@@@@@@@@@@@@@@@@@@@@@@@@@@@@@@@@@@@@@@@@@
@                WARNING: UNPROTECTED PRIVATE KEY FILE!                @
@@@@@@@@@@@@@@@@@@@@@@@@@@@@@@@@@@@@@@@@@@@@@@@@@@@@@@@@@@@@@@@@@@@@@@@@@@@@@@@@@@@@
Permissions 0644 for '~/.ssh/your-key-pair.pem' are too open.
It is recommended that your private key files are NOT accessible by others.
This private key will be ignored.
bad permissions: ignore key: ~/.ssh/your-key-pair.pem
Permission denied (publickey).
```

don't panic

```
$ chmod 400 ~/.ssh/your-key-pair.pem
```

```
$ssh -i ~/.ssh/your-key-pair.pem ec2-54-174-104-73.compute-1.amazonaws.com
Last login: Thu Dec 29 13:47:16 2011 from 70.60.135.250
```

```
  _ |   _ |   )
  _ | (   /
 _ | \   |   |
Amazon Linux AMI
```

```
See /usr/share/doc/system-release/ for latest release notes.
There are 3 security update(s) out of 4 total update(s) available
-bash: EXPORT: command not found
[ec2-user@ip-10-245-202-126 ~]$
```

your in, now you can:

- 🐧 install software
- 🐧 start services

SSHing using Putty

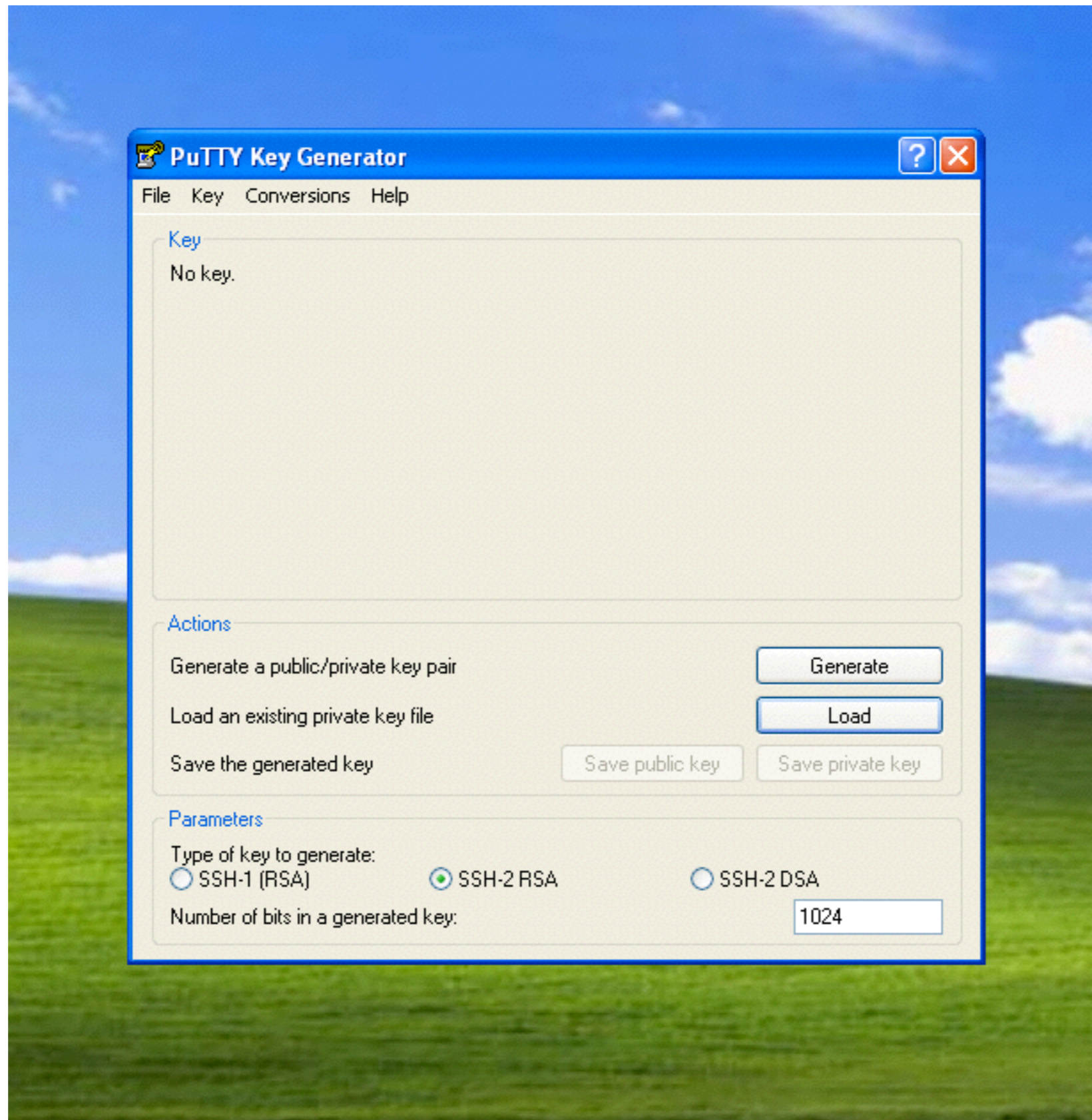

Importing the PEM file

Import PEM file
for conversion

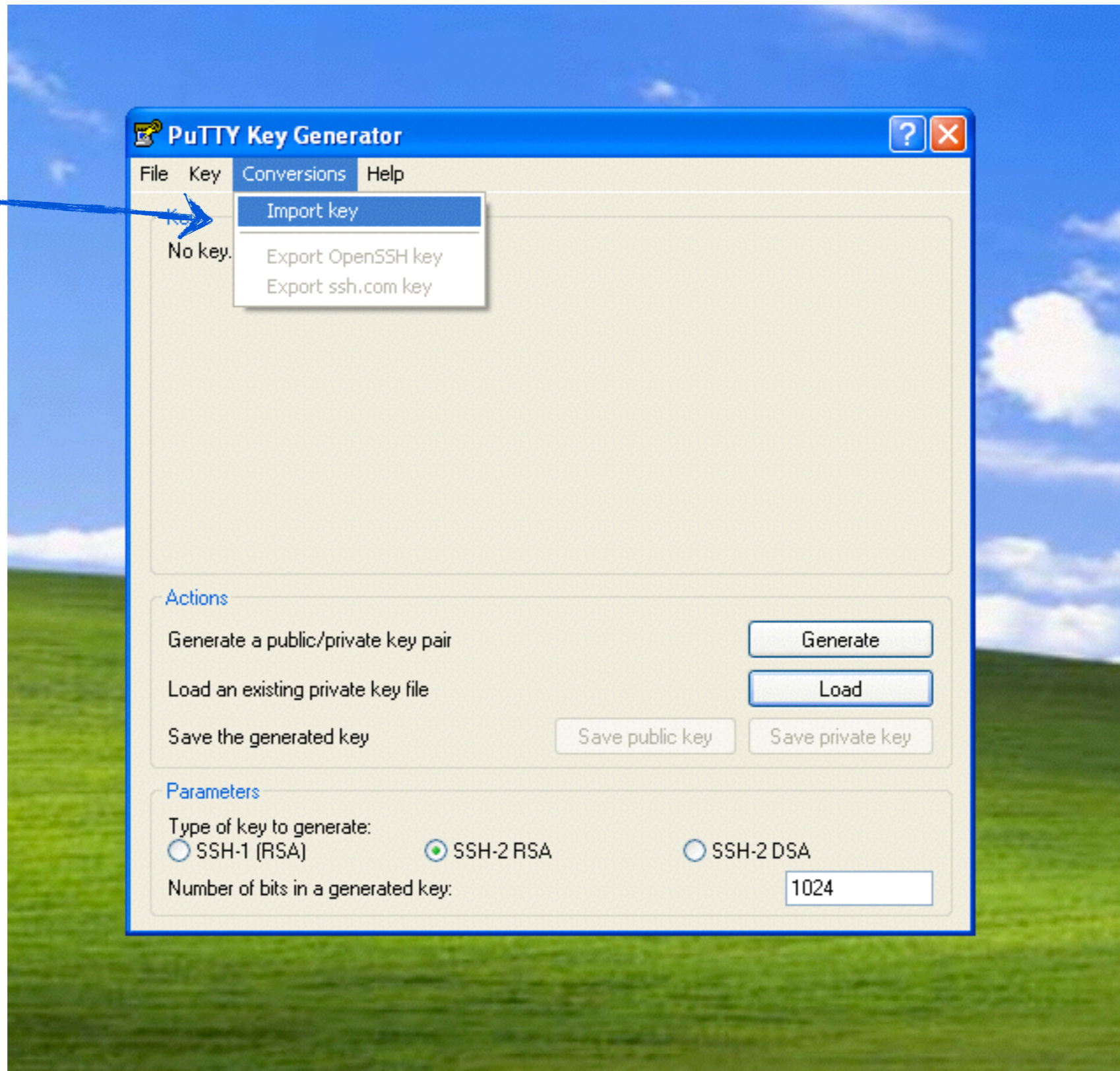

Conversion of Pem to PPK

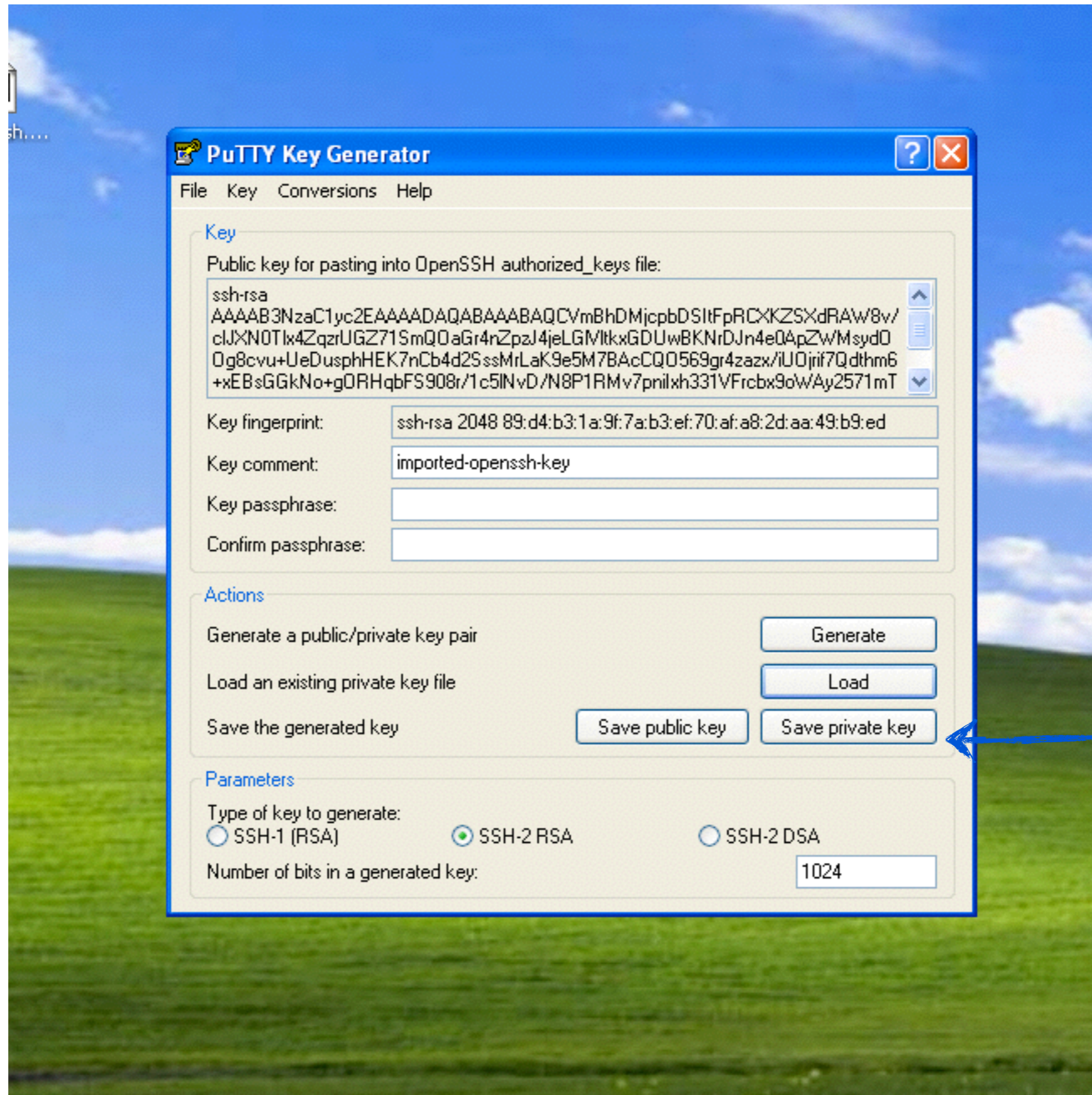

Save private key
(ppk)

Setting up PuTTY to use PPK

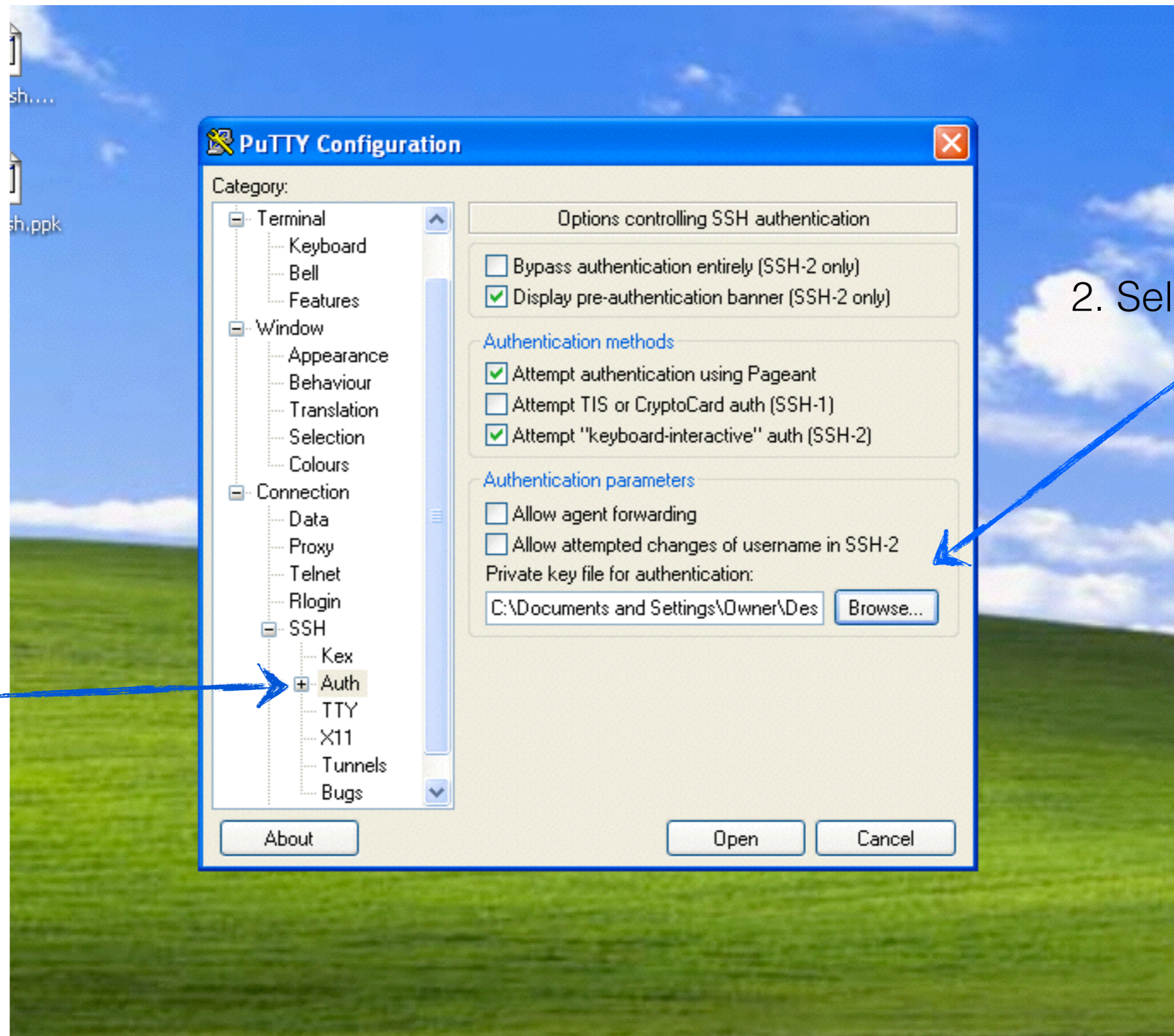

1. Navigate to
Connection >
SSH > Auth

2. Select ppk file
here

Log in via Putty

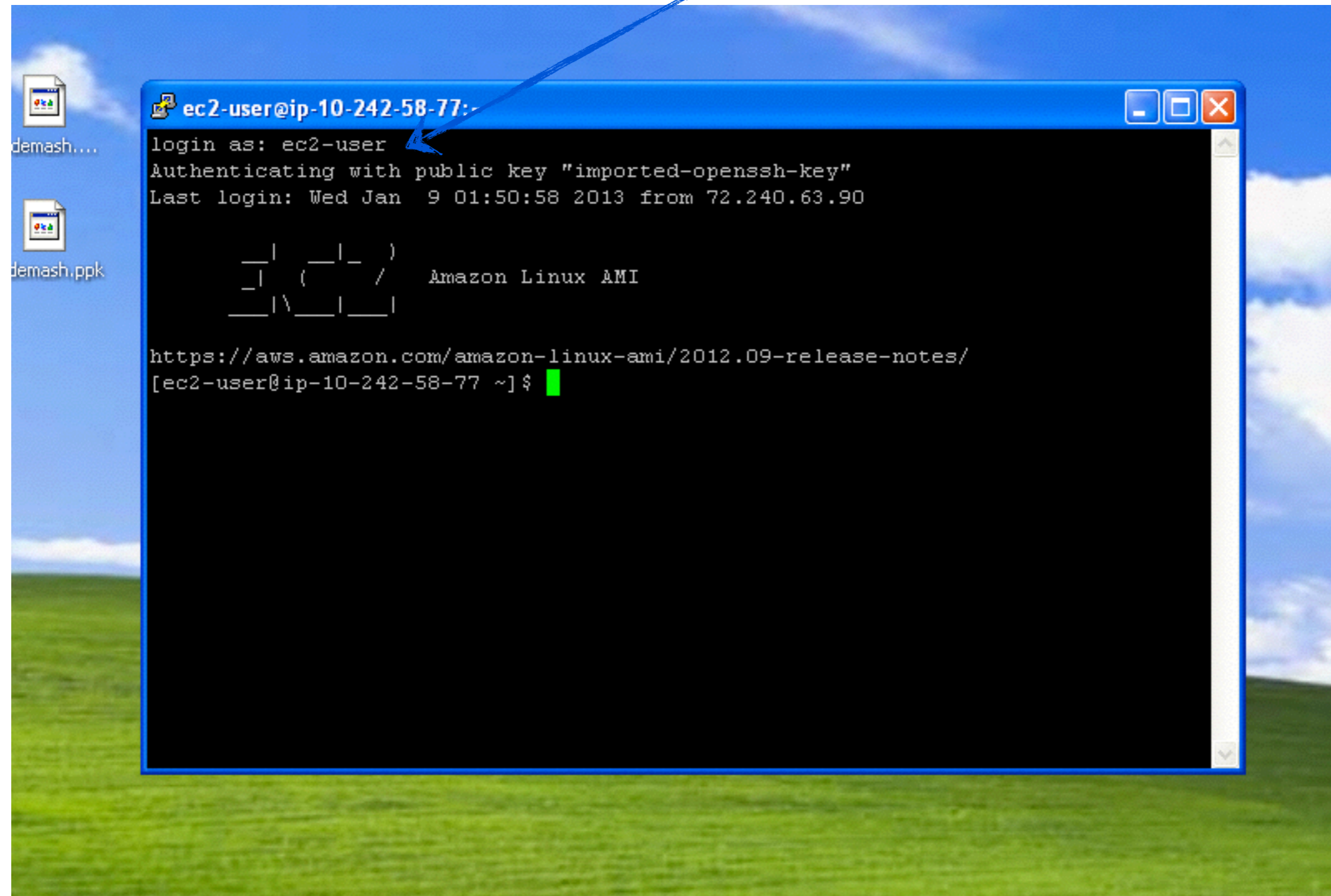
When prompted for login enter ec2-user

 **Services** ▾ **Edit** ▾ cmj @ 563700736850 ▾ N. Virginia ▾ Help ▾

EC2 Dashboard

Events

Tags

INSTANCES

Instances

Spot Requests

Reserved Instances

IMAGES

AMIs

Bundle Tasks

ELASTIC BLOCK STORE

Volumes

Snapshots

NETWORK & SECURITY

Security Groups

Elastic IPs

Placement Groups

Load Balancers

Key Pairs

Network Interfaces

Launch Instance **Connect** **Actions ▾**

Filter: **All instances ▾** **All instance types ▾** ✕

1 to 1 of 1 Instances

<input type="checkbox"/>	Name	Instance ID	Availability Zone	Instance State	Status Checks	Alarm
<input type="checkbox"/>	cmj-webapp-01	i-25054a5d	us-east-1b	running	2/2 check...	None

Instance: i-25054a5d (cmj-webapp-01)

Description **Status Checks**

Instance ID

i-25054a5d

Instance state

running

Instance type

m3.xlarge

Private DNS

ip-10-13-10-10.compute-1.amazonaws.com

Private IPs

10.13.10.10

Secondary private IPs

-

VPC ID

vpc-0c7c1d0c

Public DNS

ec2-54-221-1-247.compute-1.amazonaws.com

Public IP

54.221.1.247

Elastic IP

-

Availability zone

us-east-1b

Security groups

cmj-webapp-sg. [view rules](#)

Scheduled events

No scheduled events

AMI ID

aws-tutorial-webapp

Instance Management

[Launch More Like This](#)

[Add/Edit Tags](#)

[Change Instance Type](#)

[Create Image](#)

[Bundle Instance \(instance store AMI\)](#)

[Change Termination Protection](#)

[View/Change User Data](#)

[Change Shutdown Behavior](#)

[Get Windows Password](#)

[Get System Log](#)

Networking

[Change Security Groups](#)

[Attach Network Interface](#)

[Detach Network Interface](#)

[Disassociate Elastic IP Address](#)

[Change Source/Dest. Check](#)

[Manage Private IP Addresses](#)

Actions

[Terminate](#)

[Reboot](#)

[Stop](#)

[Start](#)

CloudWatch Monitoring

[Enable Detailed Monitoring](#)

[Disable Detailed Monitoring](#)

[Add/Edit Alarms](#)

© 2008 - 2013, Amazon Web Services, Inc. or its affiliates. All rights reserved.

Feedback

you can create an AMI

Regions and Availability Zones

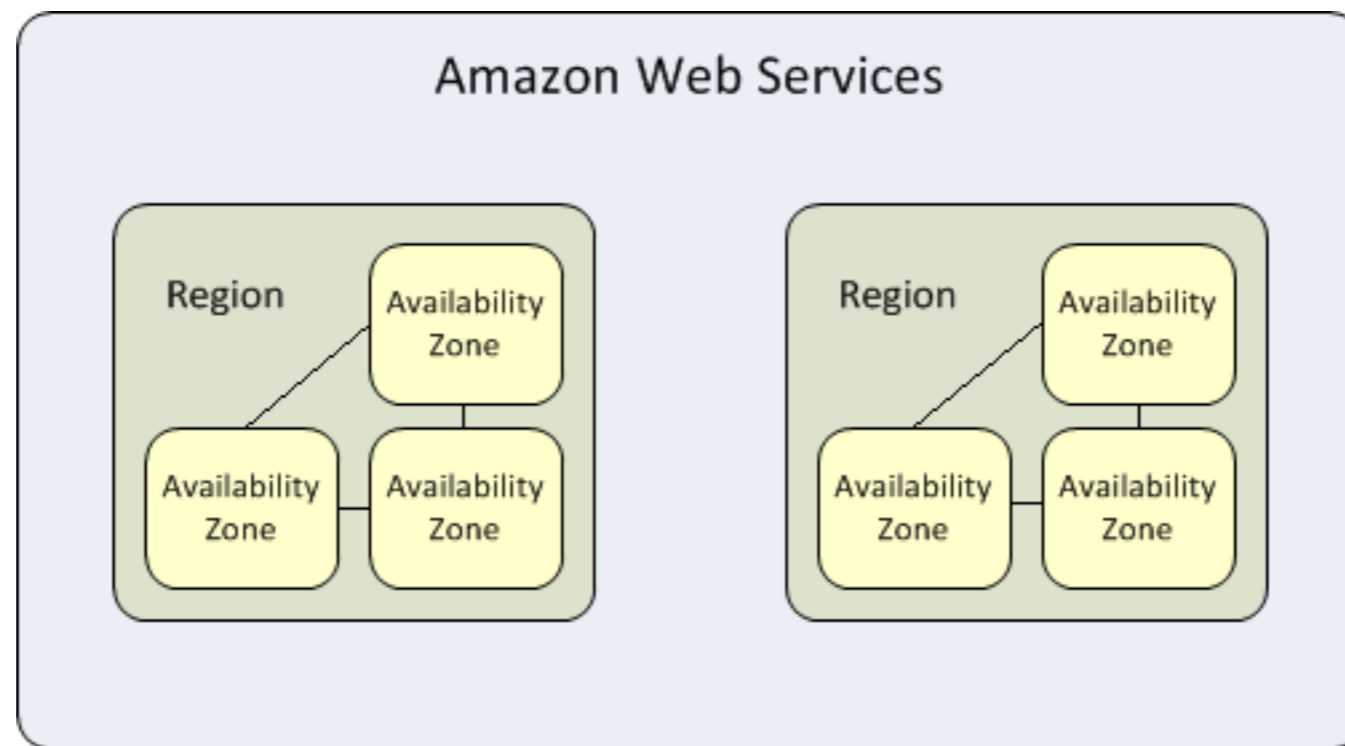

Regions and Availability Zones

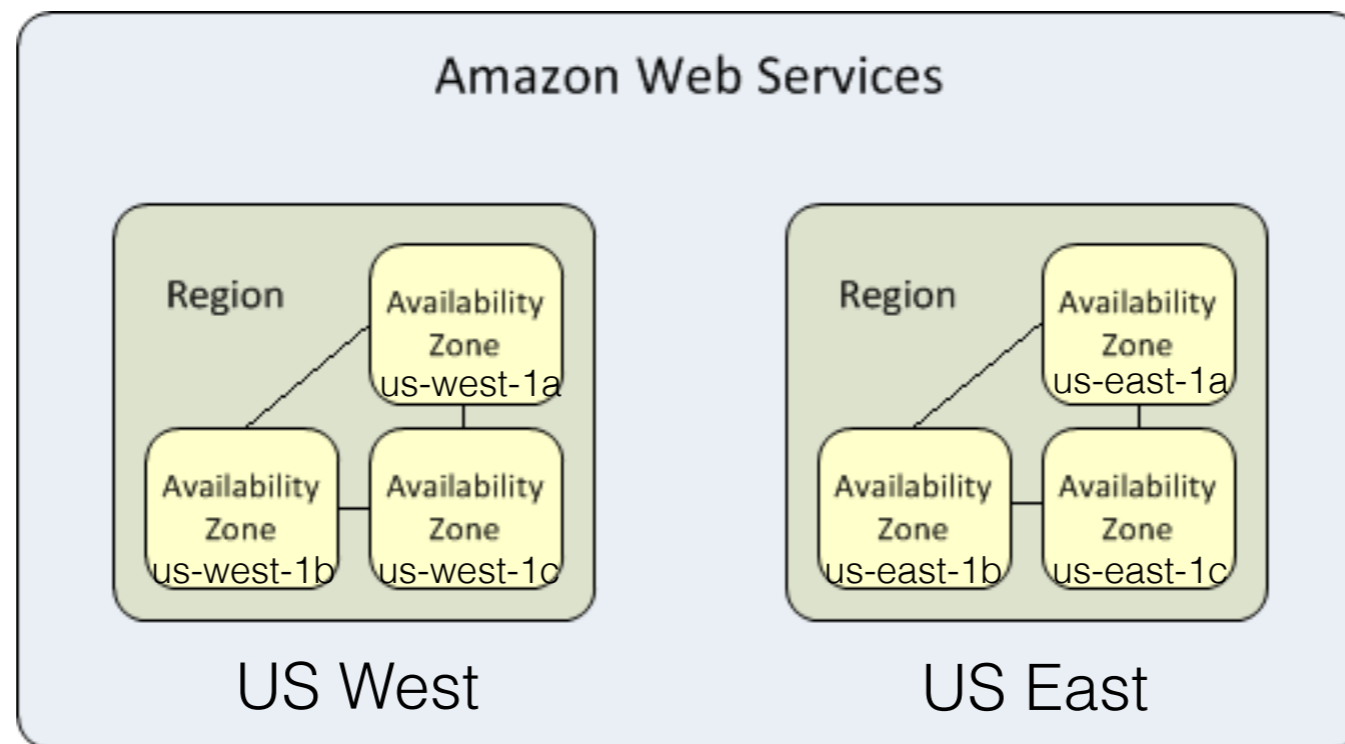

Regions and Availability Zones

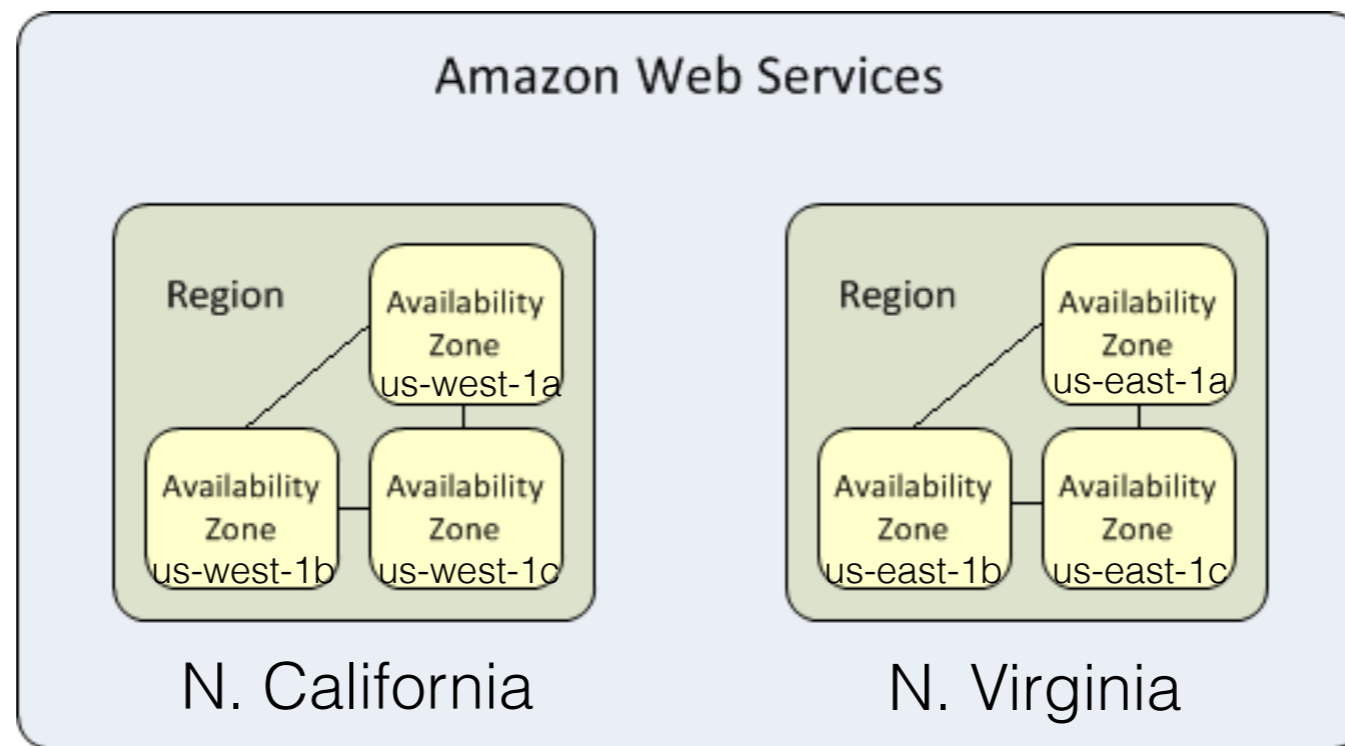

N. Virginia ^

US East (N. Virginia)

US West (Oregon)
US West (N. California)
EU (Ireland)
Asia Pacific (Singapore)
Asia Pacific (Tokyo)
Asia Pacific (Sydney)
South America (São Paulo)

Products and Services by Region

Services offered:	N. Virginia	Oregon	N. California	Ireland	Singapore	Tokyo	Sydney	São Paulo	GovCloud
Amazon Elastic Compute Cloud (EC2)	✓	✓	✓	✓	✓	✓	✓	✓	✓
Amazon CloudWatch	✓	✓	✓	✓	✓	✓	✓	✓	✓
Amazon Virtual Private Cloud (VPC)	✓	✓	✓	✓	✓	✓	✓	✓	✓
Amazon Simple Storage Service (S3)	✓	✓	✓	✓	✓	✓	✓	✓	✓
Amazon Elastic Block Store (EBS)	✓	✓	✓	✓	✓	✓	✓	✓	✓
Auto Scaling	✓	✓	✓	✓	✓	✓	✓	✓	✓
Amazon Simple Queue Service (SQS)	✓	✓	✓	✓	✓	✓	✓	✓	✓
Amazon Simple Notification Service (SNS)	✓	✓	✓	✓	✓	✓	✓	✓	✓
Elastic Load Balancing	✓	✓	✓	✓	✓	✓	✓	✓	✓
AWS Support	✓	✓	✓	✓	✓	✓	✓	✓	✓
Amazon DynamoDB	✓	✓	✓	✓	✓	✓	✓	✓	✓
Amazon Relational Database Service (RDS)	✓	✓	✓	✓	✓	✓	✓	✓	✓
Amazon Elastic MapReduce	✓	✓	✓	✓	✓	✓	✓	✓	
VM Import/Export	✓	✓	✓	✓	✓	✓	✓	✓	
AWS CloudFormation	✓	✓	✓	✓	✓	✓	✓	✓	
AWS Elastic Beanstalk	✓	✓	✓	✓	✓	✓	✓	✓	
AWS Storage Gateway	✓	✓	✓	✓	✓	✓	✓	✓	
Amazon SimpleDB	✓	✓	✓	✓	✓	✓	✓	✓	
Amazon ElastiCache	✓	✓	✓	✓	✓	✓		✓	
AWS Direct Connect	✓		✓	✓	✓	✓	✓	✓	
AWS Import/Export	✓	✓	✓	✓	✓				
Amazon Glacier	✓	✓	✓	✓		✓			
High Performance Computing	✓	✓		✓					✓
Amazon Simple Email Service (SES)	✓								
Amazon CloudSearch	✓								
Amazon Simple Workflow Service (SWF)	✓								
AWS Data Pipeline	✓								

change region here

Services ▾

Edit ▾

cmj @ 563700736850 ▾

N. Virginia ▲

Help ▾

EC2 Dashboard
Events
Tags

INSTANCES
Instances
Spot Requests
Reserved Instances

IMAGES
AMIs
Bundle Tasks

ELASTIC BLOCK STORE
Volumes
Snapshots

NETWORK & SECURITY
Security Groups
Elastic IPs
Placement Groups
Load Balancers
Key Pairs
Network Interfaces

Launch Instance
Connect
Actions ▾

Filter: All instances ▾ All instance types ▾
Search Instances

<input type="checkbox"/>	Name	Instance ID	Instance Type	Availability Zone
<input type="checkbox"/>	cmj-webapp-01	i-25054a5d	m1.small	us-east-1b

US East (N. Virginia)
US West (Oregon)
US West (N. California)
EU (Ireland)
Asia Pacific (Singapore)
Asia Pacific (Tokyo)
Asia Pacific (Sydney)
South America (São Paulo)

es > >|
s ▾ Alarm
K... None

Instance: i-25054a5d (cmj-webapp-01) Public DNS: ec2-54-221-1-247.compute-1.amazonaws.com

Description
Status Checks
Monitoring
Tags

Instance ID	i-25054a5d	Public DNS	ec2-54-221-1-247.compute-1.amazonaws.com
Instance state	running	Public IP	54.221.1.247
Instance type	m1.small	Elastic IP	-
Private DNS	ip-10-34-141-132.ec2.internal	Availability zone	us-east-1b
Private IPs	10.34.141.132	Security groups	cmj-webapp-sg. view rules
Secondary private IPs	-	Scheduled events	No scheduled events
VPC ID	-	AMI ID	aws-tutorial-webapp

© 2008 - 2013, Amazon Web Services, Inc. or its affiliates. All rights reserved. [Privacy Policy](#) [Terms of Use](#)

Feedback

EC2
WITH
COMMAND LINE

Console Environment Setup

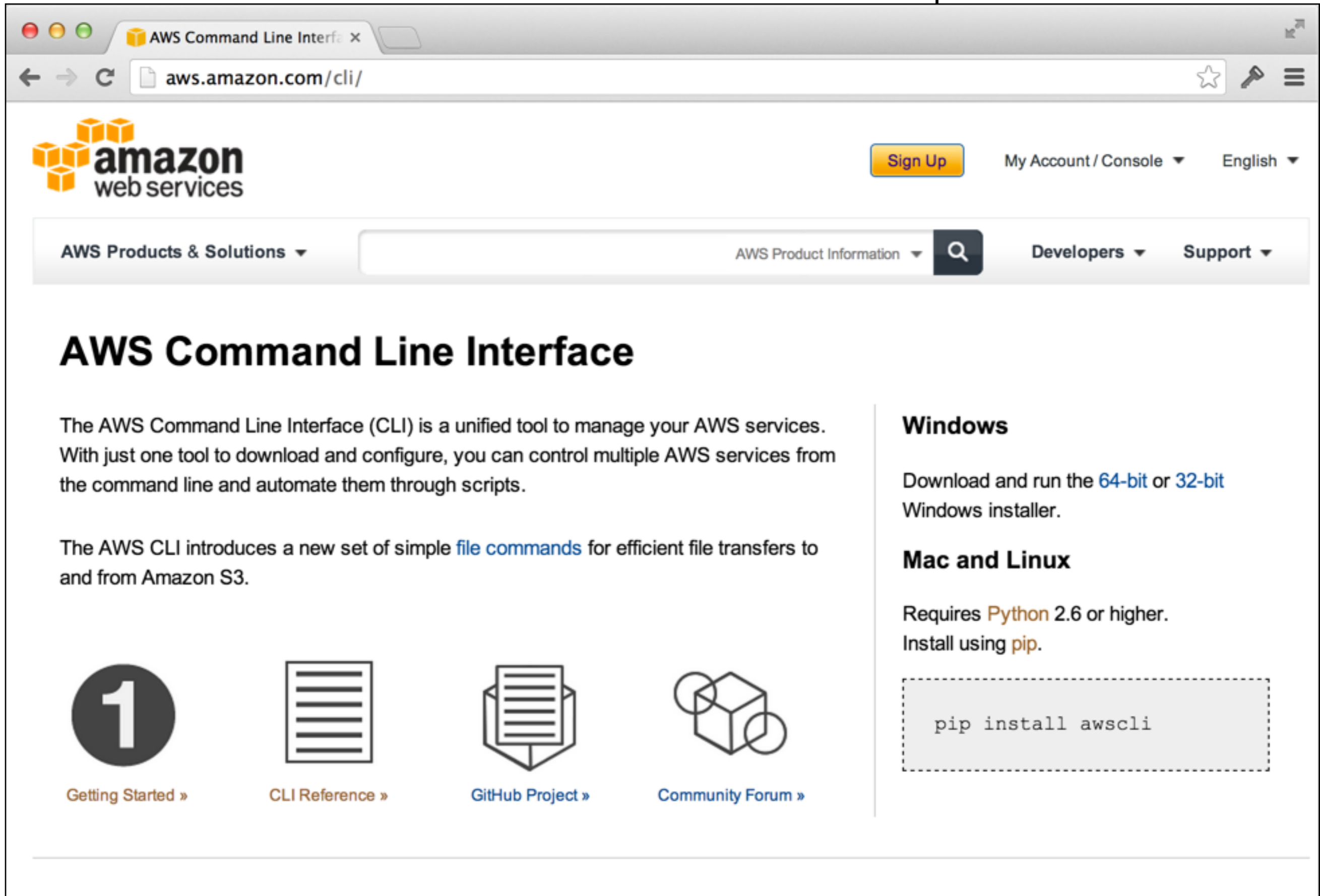

AWS Command Line Interface

The AWS Command Line Interface (CLI) is a unified tool to manage your AWS services. With just one tool to download and configure, you can control multiple AWS services from the command line and automate them through scripts.

The AWS CLI introduces a new set of simple [file commands](#) for efficient file transfers to and from Amazon S3.

Windows

Download and run the [64-bit](#) or [32-bit](#) Windows installer.

Mac and Linux

Requires [Python](#) 2.6 or higher.
Install using [pip](#).

```
pip install awscli
```

[Getting Started »](#) [CLI Reference »](#) [GitHub Project »](#) [Community Forum »](#)

`http://aws.amazon.com/cli/`

Console Environment Setup

```
sudo python ez_setup.py
sudo python get-pip.py
sudo pip install awscli
aws configure
AWS Access Key ID [None]: AKIAI6ZZCGHYRQGEAYJJ
AWS Secret Access Key [None]: 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
Default region name [None]: us-east-1
Default output format [None]:
```

Console Usage

```
aws [options] <command> <subcommand> [parameters]
aws ec2 describe-images --owner self
aws ec2 run-instance --image-id <image id>
                        --key-name <key name>
                        --security-group-ids <security group id>
aws ec2 describe-instances
ssh -i <key-pair-pem-file> ec2-user@<server name>
aws ec2 stop-instance <instance id>
aws ec2 terminate-instance <instance id>
```

EC2 WITH JAVA SDK

Configuring Credentials

```
//SETUP CREDENTIALS
AWSCredentials creds = new
PropertiesCredentials(this.getClass().getResourceAsStream("/awsCredentials.properties"));

//CREATING EC2 CLIENT
AmazonEC2 ec2 = new AmazonEC2Client(creds);
```

Creating new key pair

```
CreateKeyPairRequest createKeyPairRequest = new CreateKeyPairRequest();

String keyName = "testKeyPair-fromjava";
createKeyPairRequest.withKeyName(keyName);

CreateKeyPairResult createKeyPairResult = ec2.createKeyPair(createKeyPairRequest);

KeyPair keyPair = createKeyPairResult.getKeyPair();
File pemFile = new File(keyName + ".pem");

BufferedWriter out = new BufferedWriter(new FileWriter(pemFile));
out.write(keyPair.getKeyMaterial());
out.close();
```

Creating a Security Group

```
CreateSecurityGroupRequest r1 = new CreateSecurityGroupRequest("webserver-  
group", "Sec Group for My Web Servers");  
ec2.createSecurityGroup(r1);
```

```
AuthorizeSecurityGroupIngressRequest r2 = new  
AuthorizeSecurityGroupIngressRequest(); r2.setGroupName("webserver-group");  
IpPermission permission = new IpPermission();  
permission.setIpProtocol("tcp");  
permission.setFromPort(80);  
permission.setToPort(80);  
List ipRanges = new ArrayList();
```

```
//use CIDR notation, see http://en.wikipedia.org/wiki/CIDR\_notation  
ipRanges.add("0.0.0.0/0"); permission.setIpRanges(ipRanges);
```

```
List permissions = new ArrayList();  
permissions.add(permission);  
r2.setIpPermissions(permissions);  
ec2.authorizeSecurityGroupIngress(r2);
```

Creating EC2 Instance

```
// CREATE EC2 INSTANCES
RunInstancesRequest runInstancesRequest = new RunInstancesRequest()
    .withInstanceType("micro")
    .withImageId("ami-4bb96d22")
    .withMinCount(1)
    .withMaxCount(1)
    .withSecurityGroupIds("webserver-group")
    .withKeyName("testKeyPair-fromjava");

RunInstancesResult runInstances = ec2.runInstances(runInstancesRequest);
```

Giving Instance Metadata

```
// TAG EC2 INSTANCES WITH USER METADATA
List<Instance> instances = runInstances.getReservation().getInstances();
for (Instance instance : instances) {
    CreateTagsRequest createTagsRequest = new CreateTagsRequest();
    createTagsRequest.withResources(instance.getInstanceId())
        .withTags(new Tag("Name", "MyFirstEC2Instance"));
    ec2.createTags(createTagsRequest);
}
```

Stopping/Terminating EC2 Instance

```
StopInstancesRequest stopInstanceRequest =  
    new StopInstancesRequest().withInstanceIds(instanceIds);  
ec2.terminateInstances(stopInstanceRequest);
```

```
TerminateInstancesRequest terminateInstanceRequest =  
    new  
    TerminateInstancesRequest().withInstanceIds(instanceIds);  
ec2.terminateInstances(terminateInstanceRequest);
```

Infrastructure Automation

AWS CloudFormation

<http://puppetlabs.com/>

<http://www.opscode.com/chef/>

<http://aws.amazon.com/cloudformation/>

Lab 1

1. Start instance of aws-tutorial-webapp
2. Verify Tomcat is running accessible
3. ssh to new server instance
4. Stop new server instance
5. Restart new server instance

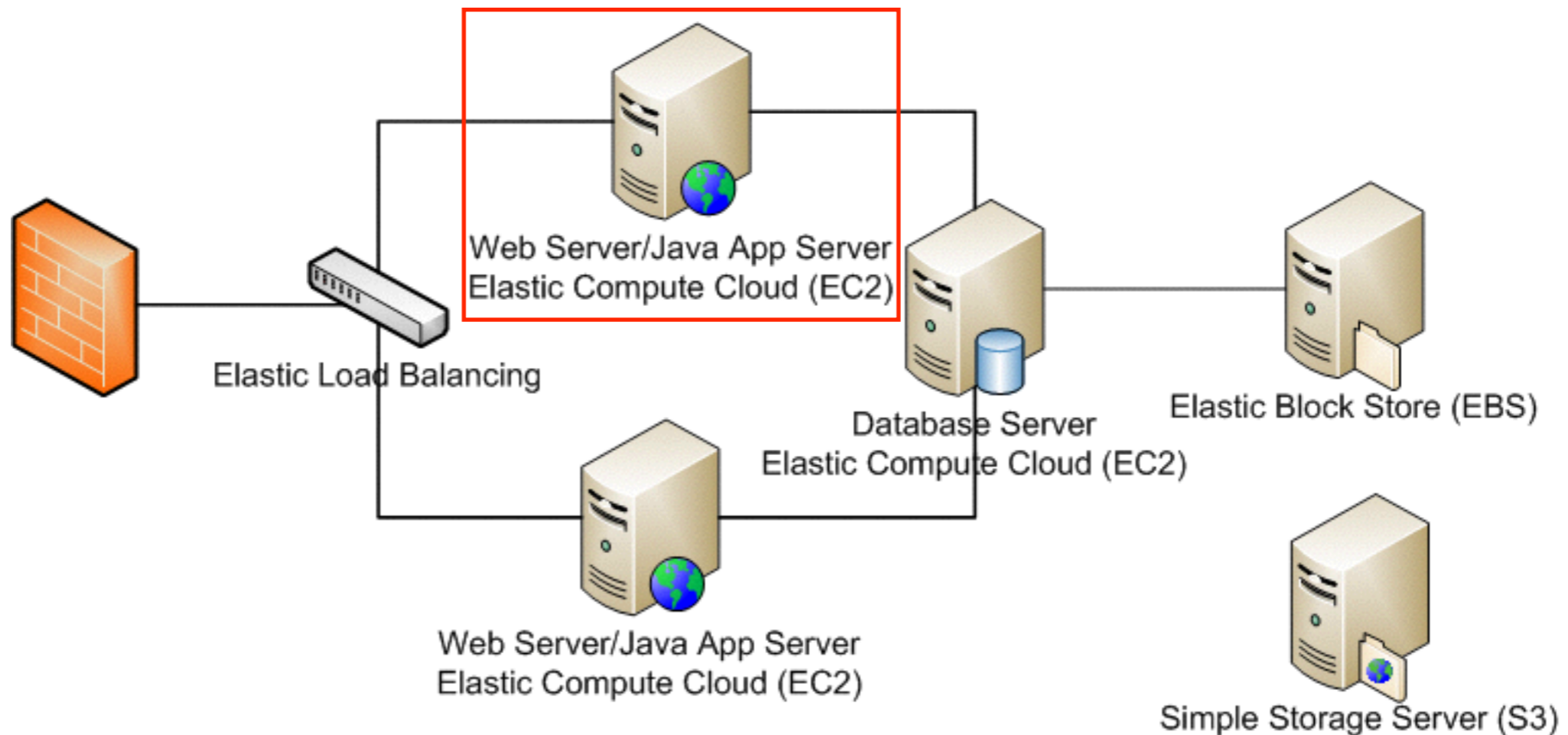

STORAGE

Storage Options

- Structured Data
 - Amazon DynamoDB - NoSQL DB
 - Relational Databases (in EC2 and EBS)
 - Amazon RDS - Managed databases like mysql
 - Amazon ElasticCache - in-memory cache
 - Amazon Redshift - petabyte-scale data warehouse
- Unstructured Data
 - Amazon EC2 Instance Storage - local filesystem
 - Amazon EBS Volumes - remote mounted filesystem
 - Amazon S3 - bucket storage
 - Amazon Glacier - archiving and backup

mysql

1 to 25 of 286 AMIs

- ami-225fba4b

Root device type: instance-store

Virtualization type: paravirtual

Select

32-bit

- ami-22b6534b

Root device type: instance-store

Virtualization type: paravirtual

Select

32-bit

- ami-255fba4c

Root device type: instance-store

Virtualization type: paravirtual

Select

32-bit

- ami-25b6534c

Root device type: instance-store

Virtualization type: paravirtual

Select

32-bit

ShreeKrishnaTravels - ami-00a2d869

CRM APPLICATION SETUP - APACHE, UBUNTU, MYSQL

Root device type: ebs

Virtualization type: paravirtual

Select

64-bit

EBS

instance

	Unstructured Data			Structured Data		
	Amazon EC2 Instance Storage	Amazon EBS Volumes	Amazon S3	Amazon SimpleDB	Other Relational DB (on EC2 and EBS)	Amazon RDS
Performance	High	High	Moderate (single thread) to Very High (multiple threads)	Moderate to High (batched Puts / Gets)	High	High
Durability	Low	Moderate	High	High	High	Moderate
Cost	Included in EC2 cost	Provisioned per GB/Month	Stored per GB/Month	Provisioned First GB free, then per GB/Month	Provisioned (same as EBS)	Provisioned per GB/Month (5 GB minimum)
Availability	Low	Moderate to High (using EBS snapshots)	High	High	Moderate to High	High
Elasticity / Scalability	No	Manual (adding more volumes)	Automatic	Automatic	Manual	Manual (one command to modify DB Instance)
Size Limits	160 GB to 1.6 TB (larger instances have both larger volumes and more volumes)	1 GB to 1 TB per volume (can use multiple volumes or striping for larger capacities)	Effectively Unlimited (5 TB per object, unlimited objects per bucket)	10 GB/domain 100 domains (more domains available upon request)	(same as EBS)	5 GB to 1 TB per DB Instance
Persistence Across Instantiations	No	Yes	Yes	Yes	Yes	Yes
Interfaces	Block Device, access via OS / file system on EC2	N/A, access through EC2 OS / file system	HTTP, REST or SOAP	REST or SOAP	MySQL or JDBC libraries	MySQL or JDBC libraries
Security (encryption at-rest)	Run Encrypted FS	Run Encrypted FS	Encrypt using 256-bit AES	Encrypt using 256-bit AES		
Security (encryption in-transit)	N/A	N/A	SSL (HTTPS)	SSL (HTTPS)	SSL (HTTPS)	SSL (HTTPS)
RDBMS Platforms Supported	MySQL, SQL Server, Oracle, DB2, etc.	MySQL, SQL Server, Oracle, DB2, etc.	N/A	N/A	MySQL, SQL Server, Oracle, DB2 etc.	MySQL 5.1
Model (relational or otherwise)	Block	Block	Object	Non-relational, flexible schema, entity store	Relational	Relational
Degree of Automation	None	Auto-mirroring	Auto-replication, Versioning	Indexing, replication, provisioning, patching	Depends on DB	Automated backups, software
Degree of Redundancy	Not redundant	Redundant within an Availability Zone	Highly redundant across multiple data centers	Maintain multiple, geographically diverse copies of all user data	None (asynchronous replication available)	Offer both single DB Instance (one AZ) and Multi-AZ options
Cross-Instance Access (i.e., shareability)	No	No	Yes	Yes	Yes	Yes
Management and Administration	Manual	Manual	Auto	Auto	Manual	Auto

S3 Pricing

Storage Pricing

Region: US Standard

	Standard Storage	Reduced Redundancy Storage	Glacier Storage
First 1 TB / month	\$0.0300 per GB	\$0.0240 per GB	\$0.0100 per GB
Next 49 TB / month	\$0.0295 per GB	\$0.0236 per GB	\$0.0100 per GB
Next 450 TB / month	\$0.0290 per GB	\$0.0232 per GB	\$0.0100 per GB
Next 500 TB / month	\$0.0285 per GB	\$0.0228 per GB	\$0.0100 per GB
Next 4000 TB / month	\$0.0280 per GB	\$0.0224 per GB	\$0.0100 per GB
Over 5000 TB / month	\$0.0275 per GB	\$0.0220 per GB	\$0.0100 per GB

Request Pricing

Region: US Standard

	Pricing
PUT, COPY, POST, or LIST Requests	\$0.005 per 1,000 requests
Glacier Archive and Restore Requests	\$0.05 per 1,000 requests
Delete Requests	Free †
GET and all other Requests	\$0.004 per 10,000 requests
Glacier Data Restores	Free ‡

Data Transfer Pricing

The pricing below is based on data transferred "in" to and "out" of Amazon S3.

Region:	<div>US Standard</div>
Pricing	
Data Transfer IN To Amazon S3	
All data transfer in	\$0.000 per GB
Data Transfer OUT From Amazon S3 To	
Amazon EC2 in the Northern Virginia Region	\$0.000 per GB
Another AWS Region or Amazon CloudFront	\$0.020 per GB
Data Transfer OUT From Amazon S3 To Internet	
First 1 GB / month	\$0.000 per GB
Up to 10 TB / month	\$0.120 per GB
Next 40 TB / month	\$0.090 per GB
Next 100 TB / month	\$0.070 per GB
Next 350 TB / month	\$0.050 per GB
Next 524 TB / month	Contact Us
Next 4 PB / month	Contact Us
Greater than 5 PB / month	Contact Us

EBS Pricing

Amazon EBS General Purpose (SSD) volumes

- \$0.10 per GB-month of provisioned storage

Amazon EBS Provisioned IOPS (SSD) volumes

- \$0.125 per GB-month of provisioned storage
- \$0.10 per provisioned IOPS-month

Amazon EBS Magnetic volumes

- \$0.05 per GB-month of provisioned storage
- \$0.05 per 1 million I/O requests

Amazon EBS Snapshots to Amazon S3

- \$0.095 per GB-month of data stored
-

DATABASE

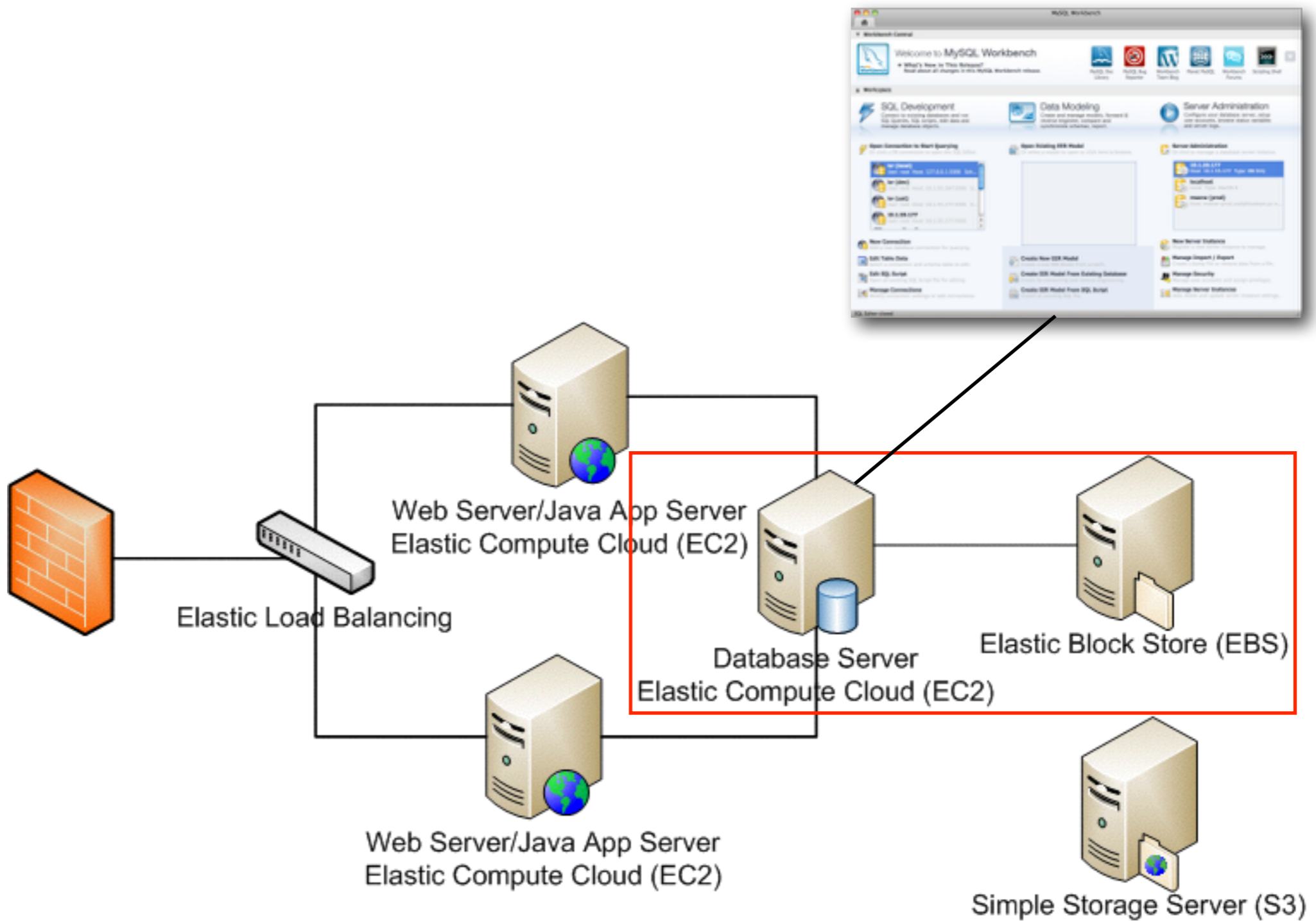

launch new mysql server instance

 **Services** ▾ **Edit** ▾ cmj @ 563700736850 ▾ N. Virginia ▾ Support ▾

EC2 Dashboard

Events

Tags

Reports

Limits

INSTANCES

Instances

Spot Requests

Reserved Instances

IMAGES

AMIs

Bundle Tasks

ELASTIC BLOCK STORE

Volumes

Snapshots

NETWORK & SECURITY

Security Groups

Elastic IPs

Placement Groups

Load Balancers

Key Pairs

Network Interfaces

AUTO SCALING

Launch Configurations

Launch Instance

Connect

Actions ▾

? < 1 to 1 of 1 >

<input type="checkbox"/>	Name ▾	Instance ID ▾	Instance Type ▾	Availability Zone ▾	Instance State ▴	Status Check
<input type="checkbox"/>	cmj-webapp-01	i-70fcab91	m1.small	us-east-1d	● running	✓ 2/2 checks passed

Instance: **i-70fcab91 (cmj-webapp-01)** **Public DNS:** **ec2-54-174-104-73.compute-1.amazonaws.com**   

Description

Status Checks

Monitoring

Tags

Instance ID	i-70fcab91	Public DNS	ec2-54-174-104-73.compute-1.amazonaws.com
Instance state	running	Public IP	54.174.104.73
Instance type	m1.small	Elastic IP	-
Private DNS	ip-10-0-0-35.ec2.internal	Availability zone	us-east-1d
Private IPs	10.0.0.35	Security groups	cmj-webapp-sg . view rules
Secondary private IPs		Scheduled events	No scheduled events
VPC ID	vpc-c758cba2	AMI ID	aws-tutorial-webapp (ami-6308250a)

© 2008 - 2014, Amazon Web Services, Inc. or its affiliates. All rights reserved. [Privacy Policy](#) [Terms of Use](#)

Feedback

Step 1: Choose an Amazon Machine Image (AMI)

[Cancel and Exit](#)

An AMI is a template that contains the software configuration (operating system, application server, and applications) required to launch your instance. You can select an AMI provided by AWS, our user community, or the AWS Marketplace; or you can select one of your own AMIs.

Quick Start

|< < 1 to 22 of 22 AMIs > >|

My AMIs

AWS Marketplace

Community AMIs

☐ Free tier only ⓘ**Amazon Linux**
Free tier eligible**Amazon Linux AMI 2014.09.1 (HVM) - ami-b66ed3de**

The Amazon Linux AMI is an EBS backed image. It includes the 3.14 kernel, Ruby 2.1, PHP 5.5, PostgreSQL 9.3, Docker 1.2, the AWS command line tools, and repository access to many other packages.

Root device type: ebs Virtualization type: hvm

Select

64-bit

**Red Hat**
Free tier eligible**Red Hat Enterprise Linux 7.0 (HVM), SSD Volume Type - ami-a8d369c0**

Red Hat Enterprise Linux version 7.0 (HVM), EBS General Purpose (SSD) Volume Type

Root device type: ebs Virtualization type: hvm

Select

64-bit

**SUSE Linux**
Free tier eligible**SUSE Linux Enterprise Server 12 (HVM), SSD Volume Type - ami-aeb532c6**

SUSE Linux Enterprise Server 12 (HVM), EBS General Purpose (SSD) Volume Type. Public Cloud, Advanced Systems Management, Web and Scripting, and Legacy modules enabled.

Root device type: ebs Virtualization type: hvm

Select

64-bit

select aws-tutorial-mysql AMI

 **Services**  **Edit** 

cmj @ 563700736850  N. Virginia  Support 

1. Choose AMI 2. Choose Instance Type 3. Configure Instance 4. Add Storage 5. Tag Instance 6. Configure Security Group 7. Review

Step 1: Choose an Amazon Machine Image (AMI)

An AMI is a template that contains the software configuration (operating system, application server, and applications) required to launch your instance. You can select an AMI provided by AWS, our user community, or the AWS Marketplace; or you can select one of your own AMIs.

[Cancel and Exit](#)

Quick Start

My AMIs

AWS Marketplace

Community AMIs

Ownership
☒ Owned by me
☐ Shared with me

Architecture
☐ 32-bit
☐ 64-bit

Root device type
☐ EBS
☐ Instance store

Search my AMIs 

**aws-tutorial-webapp - ami-6308250a**
AWS tutorial web application including tomcat
Root device type: ebs Virtualization type: paravirtual Owner: 563700736850

**aws-tutorial-mysql - ami-7da38114**
AWS tutorial mysql server.
Root device type: ebs Virtualization type: paravirtual Owner: 563700736850

1 to 2 of 2 AMIs

Select

64-bit

Select

64-bit

© 2008 - 2014, Amazon Web Services, Inc. or its affiliates. All rights reserved. [Privacy Policy](#) [Terms of Use](#) [Feedback](#)

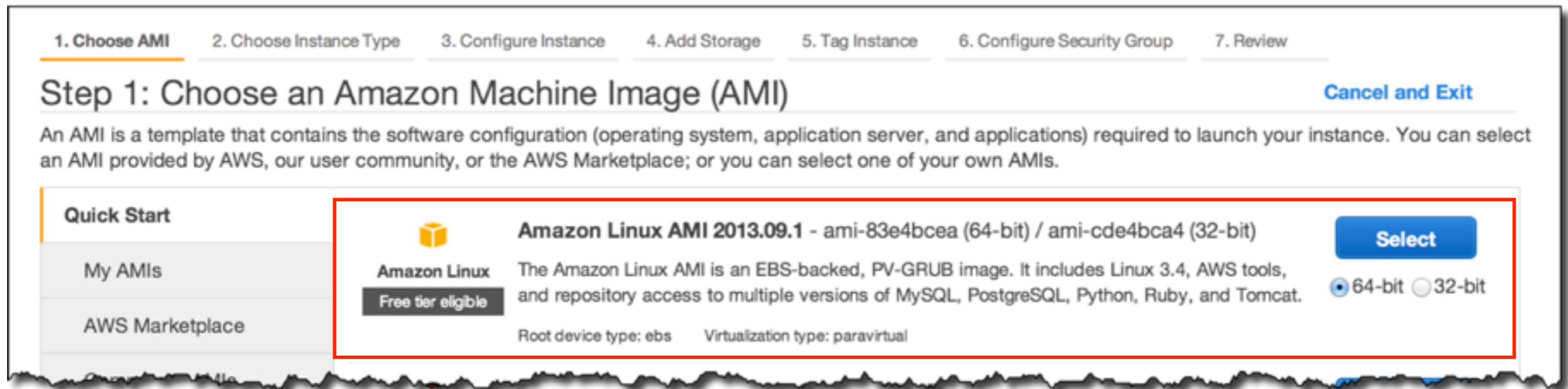

aws-tutorial-mysql AMI

```
sudo yum update
sudo yum install mysql55.x86_64
sudo yum install mysql55-server.x86_64
sudo service mysqld start
mysql -u root -e "create database nuez;"
mysql -u root -e "CREATE USER 'codemash'@'%' IDENTIFIED BY 'codemash';"
mysql -u root -e "GRANT ALL PRIVILEGES ON *.* TO 'codemash'@'%'
sudo chkconfig --level 345 mysqld on
```

select t1.micro

 **Services**  **Edit** 

cmj @ 563700736850  N. Virginia  Support 

[1. Choose AMI](#) [2. Choose Instance Type](#) [3. Configure Instance](#) [4. Add Storage](#) [5. Tag Instance](#) [6. Configure Security Group](#) [7. Review](#)

Step 2: Choose an Instance Type

Amazon EC2 provides a wide selection of instance types optimized to fit different use cases. Instances are virtual servers that can run applications. They have varying combinations of CPU, memory, storage, and networking capacity, and give you the flexibility to choose the appropriate mix of resources for your applications. [Learn more](#) about instance types and how they can meet your computing needs.

Filter by: **All instance types**  **All generations**  [Show/Hide Columns](#)

Currently selected: t1.micro (Variable ECUs, 1 vCPUs, 0.613 GiB memory, EBS only)

	Family 	Type 	vCPUs 	Memory (GiB) 	Instance Storage (GB) 	EBS-Optimized Available 	Network Performance 
<input checked="" type="checkbox"/>	Micro instances	t1.micro Free tier eligible	1	0.613	EBS only	-	Very Low
	General purpose	t2.micro Free tier eligible	1	1	EBS only	-	Low to Moderate
	General purpose	t2.small	1	2	EBS only	-	Low to Moderate
	General purpose	t2.medium	2	4	EBS only	-	Low to Moderate
<input type="checkbox"/>	General purpose	m3.medium	1	3.75	1 x 4 (SSD)	-	Moderate
<input type="checkbox"/>	General purpose	m3.large	2	7.5	1 x 32 (SSD)	-	Moderate
<input type="checkbox"/>	General purpose	m3.xlarge	4	15	2 x 40 (SSD)	Yes	High

[Cancel](#) [Previous](#) [Review and Launch](#) [Next: Configure Instance Details](#)

© 2008 - 2014, Amazon Web Services, Inc. or its affiliates. All rights reserved. [Privacy Policy](#) [Terms of Use](#) [Feedback](#)

Step 3: Configure Instance Details

Configure the instance to suit your requirements. You can launch multiple instances from the same AMI, request Spot Instances to take advantage of the lower pricing, assign an access management role to the instance, and more.

Number of instances**Purchasing option**☐ Request Spot Instances**Network**[Create new VPC](#)**Subnet**[Create new subnet](#)

250 IP Addresses available

Auto-assign Public IP**IAM role****Shutdown behavior****Enable termination protection**☐ Protect against accidental termination**Monitoring**☐ Enable CloudWatch detailed monitoring[Additional charges apply.](#)**Tenancy**[Additional charges will apply for dedicated tenancy.](#)[Cancel](#)[Previous](#)[Review and Launch](#)[Next: Add Storage](#)

[1. Choose AMI](#)[2. Choose Instance Type](#)[3. Configure Instance](#)[4. Add Storage](#)[5. Tag Instance](#)[6. Configure Security Group](#)[7. Review](#)

Step 4: Add Storage

Your instance will be launched with the following storage device settings. You can attach additional EBS volumes and instance store volumes to your instance, or edit the settings of the root volume. You can also attach additional EBS volumes after launching an instance, but not instance store volumes. [Learn more](#) about storage options in Amazon EC2.

Type ⓘ	Device ⓘ	Snapshot ⓘ	Size (GiB) ⓘ	Volume Type ⓘ	IOPS ⓘ	Delete on Termination ⓘ	Encrypted ⓘ
Root	/dev/sda1	snap-425a8358	8	General Purpose (SSD) ▾	24 / 3000	<input checked="" type="checkbox"/>	Not Encrypted

[Add New Volume](#)

Free tier eligible customers can get up to 30 GB of EBS General Purpose (SSD) or Magnetic storage. [Learn more](#) about free usage tier eligibility and usage restrictions.

[Cancel](#)[Previous](#)[Review and Launch](#)[Next: Tag Instance](#)

name instance with naming convention

 **Services** ▾ **Edit** ▾ cmj @ 563700736850 ▾ N. Virginia ▾ Support ▾

1. Choose AMI 2. Choose Instance Type 3. Configure Instance 4. Add Storage 5. Tag Instance 6. Configure Security Group 7. Review

Step 5: Tag Instance

A tag consists of a case-sensitive key-value pair. For example, you could define a tag with key = Name and value = Webserver. [Learn more](#) about tagging your Amazon EC2 resources.

Key (127 characters maximum)	Value (255 characters maximum)
<input type="text" value="Name"/>	<input type="text" value="cmj-db-master"/>

Create Tag (Up to 10 tags maximum)

[Cancel](#) [Previous](#) [Review and Launch](#) [Next: Configure Security Group](#)

© 2008 - 2014, Amazon Web Services, Inc. or its affiliates. All rights reserved. [Privacy Policy](#) [Terms of Use](#) [Feedback](#)

[1. Choose AMI](#)[2. Choose Instance Type](#)[3. Configure Instance](#)[4. Add Storage](#)[5. Tag Instance](#)[6. Configure Security Group](#)[7. Review](#)

Step 6: Configure Security Group

A security group is a set of firewall rules that control the traffic for your instance. On this page, you can add rules to allow specific traffic to reach your instance. For example, if you want to set up a web server and allow Internet traffic to reach your instance, add rules that allow unrestricted access to the HTTP and HTTPS ports. You can create a new security group or select from an existing one below. [Learn more](#) about Amazon EC2 security groups.

Assign a security group: ☒ Create a **new** security group

☐ Select an **existing** security group

Security group name:

Description:

Type <small>i</small>	Protocol <small>i</small>	Port Range <small>i</small>	Source <small>i</small>	
SSH <small>⌵</small>	TCP	22	Anywhere <small>⌵</small> 0.0.0.0/0	✕
MYSQL <small>⌵</small>	TCP	3306	Custom IP <small>⌵</small> sg-39fb165d	✕
MYSQL <small>⌵</small>	TCP	3306	My IP <small>⌵</small> 24.208.238.227/32	✕

Add Rule

Warning

Rules with source of 0.0.0.0/0 allow all IP addresses to access your instance. We recommend setting security group rules to allow access from known IP addresses only.

[Cancel](#)[Previous](#)[Review and Launch](#)

web application security group

developer's machine

Step 7: Review Instance Launch

Please review your instance launch details. You can go back to edit changes for each section. Click **Launch** to assign a key pair to your instance and complete the launch process.

Improve your instance's security. Your security group, cmj-db-sg, is open to the world.

Your instance may be accessible from any IP address. We recommend that you update your security group rules to allow access from known IP addresses only.

You can also open additional ports in your security group to facilitate access to the application or service you're running, e.g., HTTP (80) for web servers. [Edit security groups](#)

▼ AMI Details

[Edit AMI](#)

aws-tutorial-mysql - ami-7da38114

AWS tutorial mysql server.

Root Device Type: ebs Virtualization type: paravirtual

▼ Instance Type

[Edit instance type](#)

Instance Type	ECUs	vCPUs	Memory (GiB)	Instance Storage (GB)	EBS-Optimized Available	Network Performance
t1.micro	Variable	1	0.613	EBS only	-	Very Low

▼ Security Groups

[Edit security groups](#)

Security group name

cmj-db-sg

Description

cmj mysql database security group

[Cancel](#)[Previous](#)[Launch](#)

Step 7: Review Instance Launch

Please review your instance launch details. You can go back to edit changes for each section. Click **Launch** to assign a key pair to your instance and complete the launch process.

Improve your instance

Your instance IP addresses
You can also
web servers

AMI Details

aws-
AWS
Root D

Instance Type

Instance Type

t1.micro

Security Group

Security group name
Description

cmj-db-sg
cmj mysql database security group

Select an existing key pair or create a new key pair

A key pair consists of a **public key** that AWS stores, and a **private key file** that you store. Together, they allow you to connect to your instance securely. For Windows AMIs, the private key file is required to obtain the password used to log into your instance. For Linux AMIs, the private key file allows you to securely SSH into your instance.

Note: The selected key pair will be added to the set of keys authorized for this instance. Learn more about [removing existing key pairs from a public AMI](#).

Choose an existing key pair

Select a key pair

cmj-key

☒ I acknowledge that I have access to the selected private key file (cmj-key.pem), and that without this file, I won't be able to log into my instance.

Cancel

Launch Instances

Cancel

Previous

Launch

Launch Status

Your instance is now launching

The following instance launch has been initiated: [i-70cc9d91](#) [View launch log](#)

Get notified of estimated charges

[Create billing alerts](#) to get an email notification when estimated charges on your AWS bill exceed an amount you define (for example, if you exceed the free usage tier).

How to connect to your instance

Your instance is launching, and it may take a few minutes until it is in the **running** state, when it will be ready for you to use. Usage hours on your new instance will start immediately and continue to accrue until you stop or terminate your instance.

Click **View Instances** to monitor your instance's status. Once your instance is in the **running** state, you can **connect** to it from the Instances screen. [Find out](#) how to connect to your instance.

▼ Here are some helpful resources to get you started

- [How to connect to your Linux instance](#)
- [Amazon EC2: User Guide](#)
- [Learn about AWS Free Usage Tier](#)
- [Amazon EC2: Discussion Forum](#)

While your instances are launching you can also

- [Create status check alarms](#) to be notified when these instances fail status checks. (Additional charges may apply)
- [Create and attach additional EBS volumes](#) (Additional charges may apply)
- [Manage security groups](#)

[View Instances](#)[Feedback](#)

EC2 Dashboard

Events

Tags

Reports

Limits

▮ INSTANCES

Instances

Spot Requests

Reserved Instances

▮ IMAGES

AMIs

Bundle Tasks

▮ ELASTIC BLOCK STORE

Volumes

Snapshots

▮ NETWORK & SECURITY

Security Groups

Elastic IPs

Placement Groups

Load Balancers

Key Pairs

Network Interfaces

▮ AUTO SCALING

Launch Configurations

Launch Instance

Connect

Actions ▾

Filter by tags and attributes or search by keyword

1 to 2 of 2

<input type="checkbox"/>	Name ▾	Instance ID ▾	Instance Type ▾	Availability Zone ▾	Instance State ▴	Status Chec
<input type="checkbox"/>	cmj-webapp-01	i-70fcab91	m1.small	us-east-1d	● running	✓ 2/2 check
<input checked="" type="checkbox"/>	cmj-db-master	i-70cc9d91	t1.micro	us-east-1d	● running	⌚ Initializir

Instance: **i-70cc9d91 (cmj-db-master)** Public DNS: **ec2-54-173-90-190.compute-1.amazonaws.com**

Description

Status Checks

Monitoring

Tags

Instance ID

i-70cc9d91

Public DNS

ec2-54-173-90-190.compute-1.amazonaws.com

Instance state

running

Public IP

54.173.90.190

Instance type

t1.micro

Elastic IP

-

Private DNS

ip-10-0-0-34.ec2.internal

Availability zone

us-east-1d

Private IPs

10.0.0.34

Security groups

[cmj-db-sg](#) . [view rules](#)

Secondary private IPs

Scheduled events

[No scheduled events](#)

VPC ID

vpc-c758cba2

AMI ID

[aws-tutorial-mysql \(ami-7da38114\)](#)

Subnet ID

subnet-5cfe0777

Platform

-

```
$ mysql -h ec2-54-173-90-190.compute-1.amazonaws.com -u codemash -p nuev
```

Manage DB Connections

Stored Connections

lor (local)
lor (dev)
lor (uat)
10.1.55.177
mgvs (local)
msecw (prod)
moodle (uat dev)
lms (dev01)
nuez

Connection Name: nuev

Connection Method: Standard (TCP/IP)

Parameters

Advanced

Hostname: ec2-184-72-144-98.co

Port: 3306

Name or IP address of the server host - TCP/IP port

Username: codemash

Name of the user to connect with.

Password:

Store in Keychain ...

Clear

The user's password.

Default Schema:

The schema that will be used as default schema

New

Delete

Duplicate

Move Up

Move Down

Test Connection

Close

user = codemash

password = codemash

Elastic IPs
Placement Groups
Load Balancers
Key Pairs
Network Interfaces

Instance: i-3b226e43 (cmj-db-master) Public DNS: ec2-54-211-15-127.compute-1.amazonaws.com

Description

Status Checks

Monitoring

Tags

Instance ID	i-3b226e43	Public DNS	ec2-54-211-15-127.compute-1.amazonaws.com
Instance state	running	Public IP	54.211.15.127
Instance type	t1.micro	Elastic IP	-
Private DNS	ip-10-164-106-11.ec2.internal	Availability zone	us-east-1b

© 2008 - 2013, Amazon Web Services, Inc. or its affiliates. All rights reserved. [Privacy Policy](#) [Terms of Use](#)

Feedback

Update nuev with database connection

```
// environment specific settings
environments {
    development {
        dataSource {
            dbCreate = "update"
            url = "jdbc:h2:mem:devDb;MVCC=TRUE"
        }
    }
    test {
        dataSource {
            dbCreate = "update"
            url = "jdbc:h2:mem:testDb;MVCC=TRUE"
        }
    }
    production {
        dataSource {
            driverClassName = "com.mysql.jdbc.Driver"
            dialect = "org.hibernate.dialect.MySQL5Dialect"
            username = "codemash"
            password = "codemash"
            dbCreate = "update"
            url = "jdbc:mysql://10.0.0.34:3306/nuez"
            pooled = true
            properties {
                maxActive = -1
                minEvictableIdleTimeMillis = 1800000
                timeBetweenEvictionRunsMillis = 1800000
                numTestsPerEvictionRun = 3
                testOnBorrow = true
                testWhileIdle = true
                testOnReturn = true
                validationQuery = "SELECT 1"
            }
        }
    }
}

grails-app/conf/DataSource.groovy
```

← username/password

← mysql instance url

grails war

```
sudo cp target/nuez-0.1.war /usr/share/tomcat7/webapps/nuez.war
```

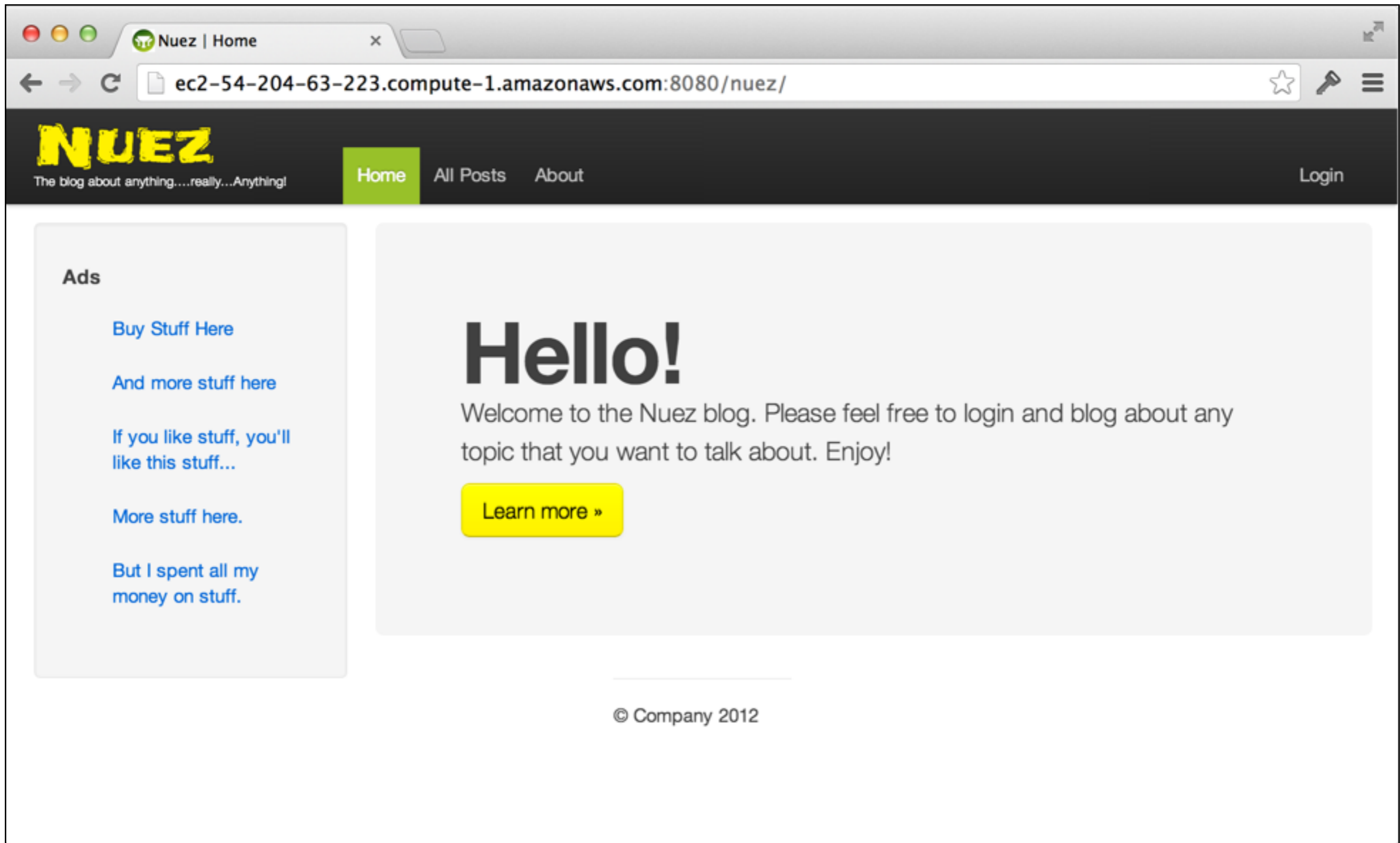

<http://ec2-54-204-63-223.compute-1.amazonaws.com:8080/nuez/>

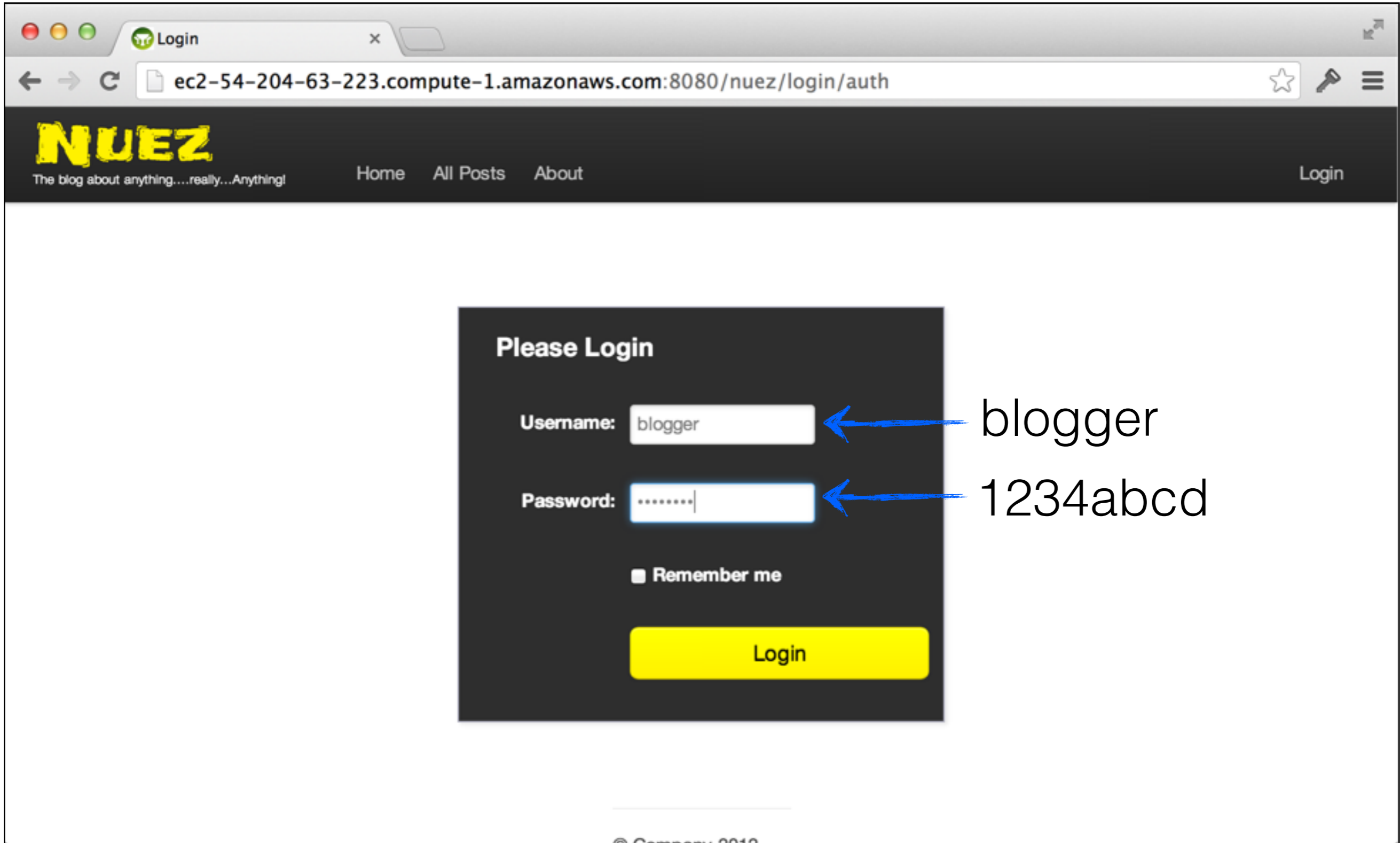

Lab 2

1. Start instance of aws-tutorial-mysql instance
2. Connect with mysql tool or ssh to instance
3. Change nuev application database string
4. Deploy nuev application
5. Test nuev application

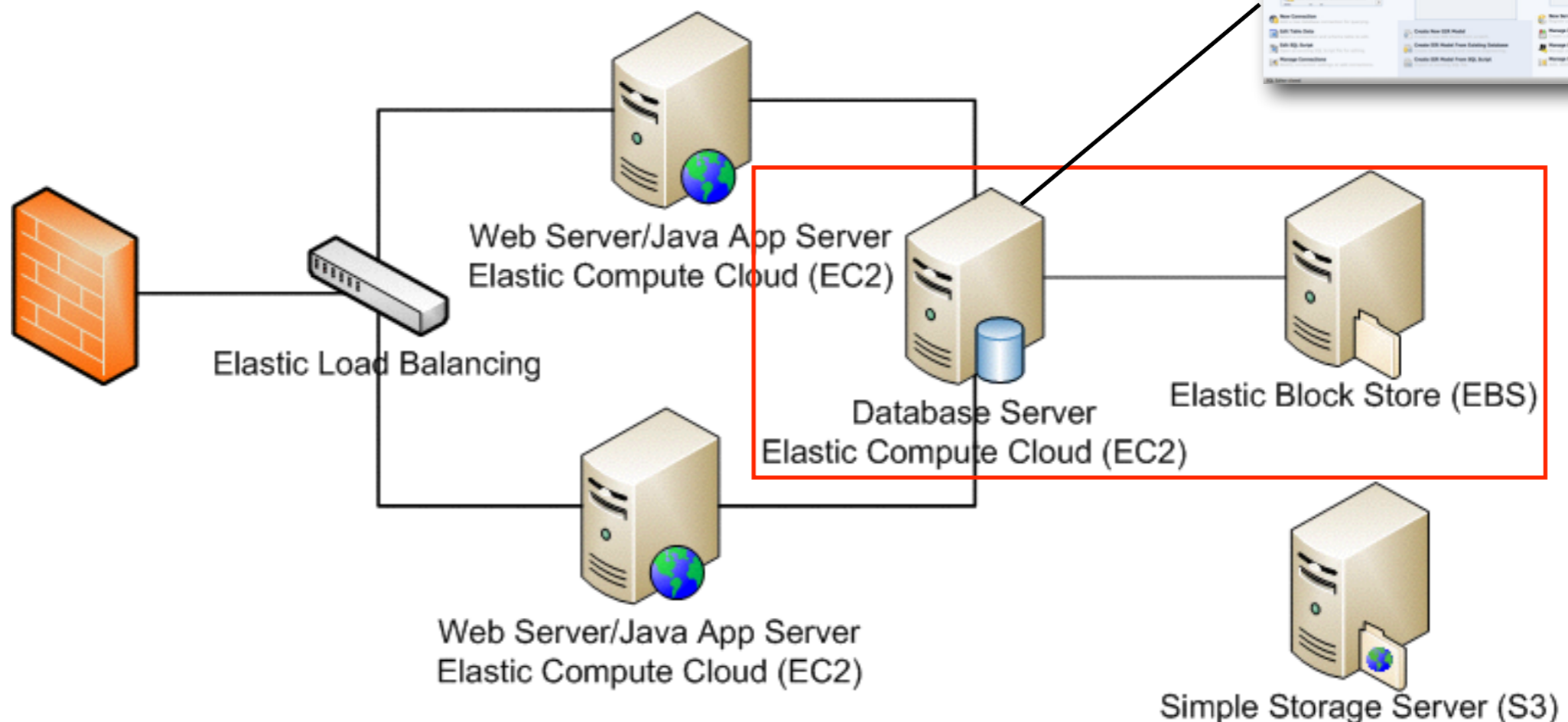

LOAD BALANCING

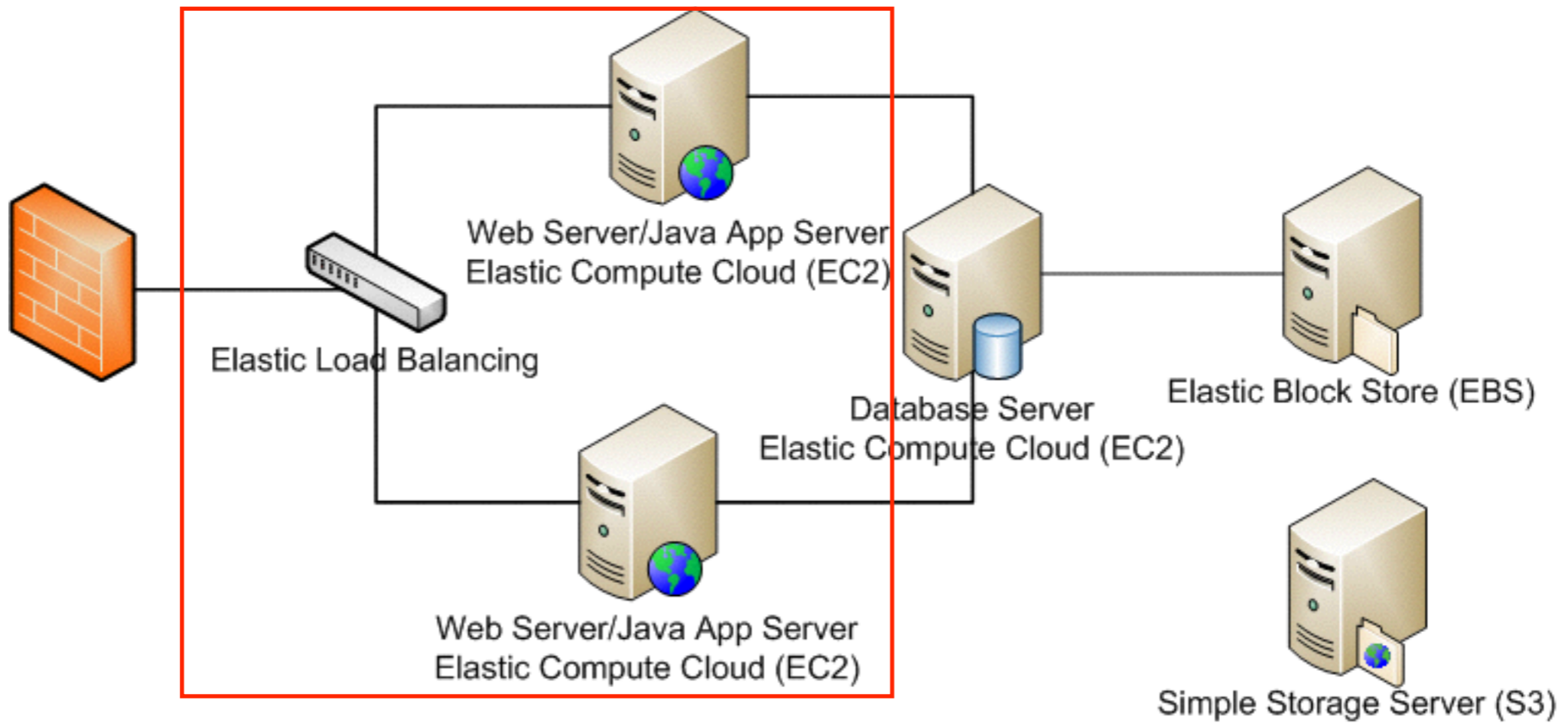

EC2 Dashboard

Events

Tags

Reports

Limits

▮ INSTANCES

Instances

Spot Requests

Reserved Instances

▮ IMAGES

AMIs

Bundle Tasks

▮ ELASTIC BLOCK STORE

Volumes

Snapshots

▮ NETWORK & SECURITY

Security Groups

Elastic IPs

Placement Groups

Load Balancers

Key Pairs

Network Interfaces

▮ AUTO SCALING

Launch Configurations

Launch Instance

Connect

Actions ▾

Filter by tags and attributes or search by keyword

1 to 2 of 2

<input type="checkbox"/>	Name	Instance ID	Instance Type	Availability Zone	Instance State	Status Check
<input checked="" type="checkbox"/>	cmj-webapp-01	i-70fcab91	m1.small	us-east-1d	running	2/2 checks passed
<input type="checkbox"/>	cmj-db-master	i-70fcab91	m1.xlarge	us-east-1d	running	2/2 checks passed

Connect

Get Windows Password

Launch More Like This

Instance State

Instance Settings

Image

Networking

CloudWatch Monitoring

Instance: i-70fcab91 (cmj-webapp-01) DNS: ec2-54-173-230-74.compute-1.amazonaws.com

Description

Status

Tags

Instance ID i-70fcab91

Public DNS
ec2-54-173-230-74.compute-1.amazonaws.com

Instance state running

Instance type m1.small

Private DNS ip-10-0-0-35.ec2.internal

Private IPs 10.0.0.35

Public IP 54.173.230.74

Elastic IP -

Availability zone us-east-1d

Security groups cmj-webapp-sg. view rules

Secondary private IPs

Scheduled events
No scheduled events

VPC ID vpc-c758cba2

AMI ID
aws-tutorial-webapp (ami-6308250a)

Launch another one just like it.

Copy key to webapp-01

```
scp -i cmj-key.pem cmj-key.pem ec2-user@ec2-54-204-63-223.compute-1.amazonaws.com:~/.ssh/
```

Copy war to webapp-02

```
scp -i ~/.ssh/cmj-key.pem target/nuez-0.1.war ec2-user@ec2-54-227-224-140.compute-1.amazonaws.com:~
```

Deploy war on webapp-02

```
sudo mv nuev-0.1.war /usr/share/tomcat7/webapps/nuez.war
```

EC2 Dashboard

Events

Tags

Reports

Limits

▢ INSTANCES

Instances

Spot Requests

Reserved Instances

▢ IMAGES

AMIs

Bundle Tasks

▢ ELASTIC BLOCK STORE

Volumes

Snapshots

▢ NETWORK & SECURITY

Security Groups

Elastic IPs

Placement Groups

▢ Load Balancers

Key Pairs

Network Interfaces

▢ AUTO SCALING

Launch Configurations

Create Load Balancer

Actions ▾

Filter:

Q Search Load Balancers

None found

You do not have any load balancers in this region.

Click the button below to create a load balancer for distributing traffic across your instances.

Create Load Balancer**Select a Load Balancer**

name load balancer based on naming
convention

 **Services** ▾ **Edit** ▾ cmj @ 563700736850 ▾ N. Virginia ▾ Support ▾

EC2 Dashboard
Events
Tags
Reports

Create Load Balancer **Actions** ▾

Filter: X

< < None found > >

Create Load Balancer

×

1. Define Load Balancer 2. Configure Health Check 3. Add EC2 Instances 4. Add Tags 5. Review

This wizard will walk you through setting up a new load balancer. Begin by giving your new load balancer a unique name so that you can identify it from other load balancers you might create. You will also need to configure ports and protocols for your load balancer. Traffic from your clients can be routed from any load balancer port to any port on your EC2 instances. By default, we've configured your load balancer with a standard web server on port 80.

Load Balancer name:

Create LB Inside: ▾

Create an internal load balancer: ☐ [\(what's this?\)](#)

Listener Configuration:

Load Balancer Protocol	Load Balancer Port	Instance Protocol	Instance Port	
<input type="text" value="HTTP"/> ▾	<input type="text" value="80"/>	<input type="text" value="HTTP"/> ▾	<input type="text" value="8080"/>	×
<input type="button" value="Add"/>				

Network Interfaces

AUTO SCALING

Launch Configurations

© 2008 - 2014, Amazon Web Services, Inc. or its affiliates. All rights reserved. [Privacy Policy](#) [Terms of Use](#)

Create Load Balancer

1. Define Load
Balancer2. Configure
Health Check3. Select
Subnets4. Assign Security
Groups5. Add EC2
Instances6. Add
Tags

7. Review

Configure Health Check

Your load balancer will automatically perform health checks on your EC2 instances and only route traffic to instances that pass the health check. If an instance fails the health check, it is automatically removed from the load balancer. Customize the health check to meet your specific needs.

Ping Protocol

HTTP

Ping Port

8080

Ping Path

/nuez/about/index

health
check

Advanced Details

Response Timeout

5

seconds

Health Check Interval

30

seconds

Unhealthy Threshold

2

Healthy Threshold

10

Back

Continue

EC2 Dashboard

Events

Tags

Reports

Limits

[Create Load Balancer](#)

Actions ▾

Filter:

None found

You do not have any load balancers in this region.

Create Load Balancer

1. Define Load
Balancer2. Configure
Health Check**3. Select
Subnets**4. Assign Security
Groups5. Add EC2
Instances6. Add
Tags

7. Review

Select Subnets

You will need to select a Subnet for each Availability Zone where you wish traffic to be routed by your load balancer. A Virtual Network Interface will be placed inside the Subnet to allow traffic to be routed into that Availability Zone. If you have instances in only one Availability Zone, please select at least two Subnets in different Availability Zones to provide higher availability for your load balancer.

VPC vpc-c758cba2 (10.0.0.0/16) | cmj-vpc

Available Subnets

Actions	Availability Zone	Subnet ID	Subnet CIDR	Name
---------	-------------------	-----------	-------------	------

Selected Subnets

Actions	Availability Zone	Subnet ID	Subnet CIDR	Name
	us-east-1d	subnet-5cfe0777	10.0.0.0/24	cmj-sbnt

[Back](#)[Continue](#)

Services ▾

Edit ▾

cmj @ 563700736850 ▾

N. Virginia ▾

Support ▾

EC2 Dashboard

Events

Tags

Reports

Create Load Balancer

Actions ▾

Filter:

1 to 1 of 1

Create Load Balancer

1. Define Load Balancer

2. Configure Health Check

3. Select Subnets

4. Assign Security Groups

5. Add EC2 Instances

6. Add Tags

7. Review

Assign Security Groups

Assign a security group:

☒ Create a new security group

☐ Select an existing security group

Security group name:

cmj-lb-sg

Description:

quick-create-1 created on Saturday, November 29, 2014 9:25:07 PM UTC-5

Type ⓘ

Protocol ⓘ

Port Range ⓘ

Source ⓘ

HTTP

TCP

80

Anywhere

0.0.0.0/0

Add Rule

Back

Continue

Stickiness: Disabled

(Edit)

AUTO SCALING

Launch Configurations

Availability Zones:

subnet-5cfe0777 - us-east-1d

Filter:

< < None found > >

You do not have any load balancers in this region.

Create Load Balancer

1. Define Load
Balancer2. Configure
Health Check3. Select
Subnets4. Assign Security
Groups5. Add EC2
Instances6. Add
Tags

7. Review

Add Instances to Load Balancer

The table below lists all your running EC2 Instances. Check the boxes in the Select column to add those instances to this load balancer.

VPC vpc-c758cba2 (10.0.0.0/16) | cmj-vpc

<input type="checkbox"/>	Instance	Name	State	Security Groups	Zone	Subnet ID	Subnet CIDR
<input checked="" type="checkbox"/>	i-70fcab91	cmj-webapp-01	running	cmj-webapp-sg	us-east-1d	subnet-5cfe0777	10.0.0.0/24
<input type="checkbox"/>	i-70cc9d91	cmj-db-master	running	cmj-db-sg	us-east-1d	subnet-5cfe0777	10.0.0.0/24
<input checked="" type="checkbox"/>	i-c8e1b029	cmj-webapp-02	running	cmj-webapp-sg	us-east-1d	subnet-5cfe0777	10.0.0.0/24

Availability Zone Distribution

2 instances in us-east-1d

☒ Enable Cross-Zone Load Balancing ⓘ

☒ Enable Connection Draining ⓘ seconds

[Back](#)[Continue](#)

EC2 Dashboard

Events

Tags

Reports

Limits

Create Load Balancer

Actions ▾

Filter: 

<< < None found > >>

You do not have any load balancers in this region.

Create Load Balancer

1. Define Load
Balancer2. Configure
Health Check3. Select
Subnets4. Assign Security
Groups5. Add EC2
Instances**6. Add
Tags**

7. Review

Apply tags to your resources to help organize and identify them.

A tag consists of a case-sensitive key-value pair. For example, you could define a tag with key = Name and value = Webserver. [Learn more](#) about tagging your Amazon ELB resources.

Key

Value

**Create Tag**[Back](#)**Continue**

Key Pairs

Network Interfaces

AUTO SCALING

Launch Configurations

Create Load Balancer

1. Define Load
Balancer

2. Configure
Health Check

3. Select
Subnets

4. Assign Security
Groups

5. Add EC2
Instances

6. Add
Tags

7. Review

Review

Please review the load balancer details before continuing

▼ Define Load Balancer

[Edit load balancer definition](#)

Load Balancer name: cmj-nuez-lb

Scheme: internet-facing

Port Configuration: 80 (HTTP) forwarding to 8080 (HTTP)

▼ Configure Health Check

[Edit health check](#)

Ping Target: HTTP:8080/nuez/about/index

Timeout: 5 seconds

Interval: 30 seconds

Unhealthy Threshold: 2

Healthy Threshold: 10

▼ Add EC2 Instances

[Edit instances](#)

Cross-Zone Load Balancing: Enabled

Connection Draining: Enabled, 300 seconds

Instances: i-70fcab91 (cmj-webapp-01), i-c8e1b029 (cmj-webapp-02)

▼ VPC Information

[Edit subnets](#)

VPC: vpc-c758cba2 (cmj-vpc)

Subnets: subnet-5afa0777 (cmj-subnet)

[Back](#)

[Create](#)

Create Load Balancer

Successfully created load balancer

Load balancer [cmj-nuez-lb](#) was successfully created.

Note: It may take a few minutes for your instances to become active in the new load balancer.

[Close](#)[- AUTO SCALING](#)[Launch Configurations](#)**Availability Zones:** subnet-5cfe0777 - us-east-1d

EC2 Dashboard

Events

Tags

Reports

Limits

▢ INSTANCES

Instances

Spot Requests

Reserved Instances

▢ IMAGES

AMIs

Bundle Tasks

▢ ELASTIC BLOCK STORE

Volumes

Snapshots

▢ NETWORK & SECURITY

Security Groups

Elastic IPs

Placement Groups

▢ Load Balancers

Key Pairs

Network Interfaces

▢ AUTO SCALING

Launch Configurations

Create Load Balancer

Actions ▾

Filter:

<< < 1 to 1 of 1 > >>

<input type="checkbox"/>	Load Balancer Name ▾	DNS Name ▾	Port Configuration ▾	Availability Zones
<input checked="" type="checkbox"/>	cmj-nuez-lb	cmj-nuez-lb-1069225102.us-...	80 (HTTP) forwarding to 808...	us-east-1d

Here is the base url
to access the load
balancer

Load balancer: cmj-nuez-lb

Description

Instances

Health Check

Monitoring

Security

Listeners

Tags

DNS Name: cmj-nuez-lb-1069225102.us-east-1.elb.amazonaws.com (A Record)

Note: Because the set of IP addresses associated with a LoadBalancer can change over time, you should never create an "A" record with any specific IP address. If you want to use a friendly DNS name for your load balancer instead of the name generated by the Elastic Load Balancing service, you should create a CNAME record for the LoadBalancer DNS name, or use Amazon Route 53 to create a hosted zone. For more information, see [Using Domain Names With Elastic Load Balancing](#).

Scheme: internet-facing**Status:** 2 of 2 instances in service**Port Configuration:** 80 (HTTP) forwarding to 8080 (HTTP)
Stickiness: Disabled (Edit)**Availability Zones:** subnet-5cfe0777 - us-east-1d

Nuez | Home

cmj-nuez-lb-1069225102.us-east-1.elb.amazonaws.com/nuez/

NUEZ

The blog about anything.....really...Anything!

Home

All Posts

About

Ads

Buy Stuff Here

And more stuff here

If you like stuff, you'll like this stuff...

More stuff here.

But I spent all my money on stuff.

Hello!

Welcome to the Nuez blog. Please feel that you want to talk about. Enjoy!

Learn more »

cmj @ 563700736850 ▾ N. Virginia ▾ Support ▾

1 to 1 of 1

Port Configuration

Availability Zones

2.us-... 80 (HTTP) forwarding to 808... us-east-1d

Bundle Tasks

ELASTIC BLOCK STORE

Volumes

Snapshots

NETWORK & SECURITY

Security Groups

Elastic IPs

Placement Groups

Load Balancers

Key Pairs

Network Interfaces

AUTO SCALING

Launch Configurations

Description

Instances

Health Check

Monitoring

Security

Listeners

Tags

DNS Name:

cmj-nuez-lb-1069225102.us-east-1.elb.amazonaws.com (A Record)

Note: Because the set of IP addresses associated with a LoadBalancer can change over time, you should never create an "A" record with any specific IP address. If you want to use a friendly DNS name for your load balancer instead of the name generated by the Elastic Load Balancing service, you should create a CNAME record for the LoadBalancer DNS name, or use Amazon Route 53 to create a hosted zone. For more information, see [Using Domain Names With Elastic Load Balancing](#).

Scheme:

internet-facing

Status:

2 of 2 instances in service

Port Configuration:

80 (HTTP) forwarding to 8080 (HTTP)

Stickiness: Disabled (Edit)

Availability Zones:

subnet-5cfe0777 - us-east-1d

Lab 3

1. Create/start another instance of aws-tutorial-webapp
2. Create a new load balancer
3. Add both aws-tutorial-webapp EC2 instances to load balancer

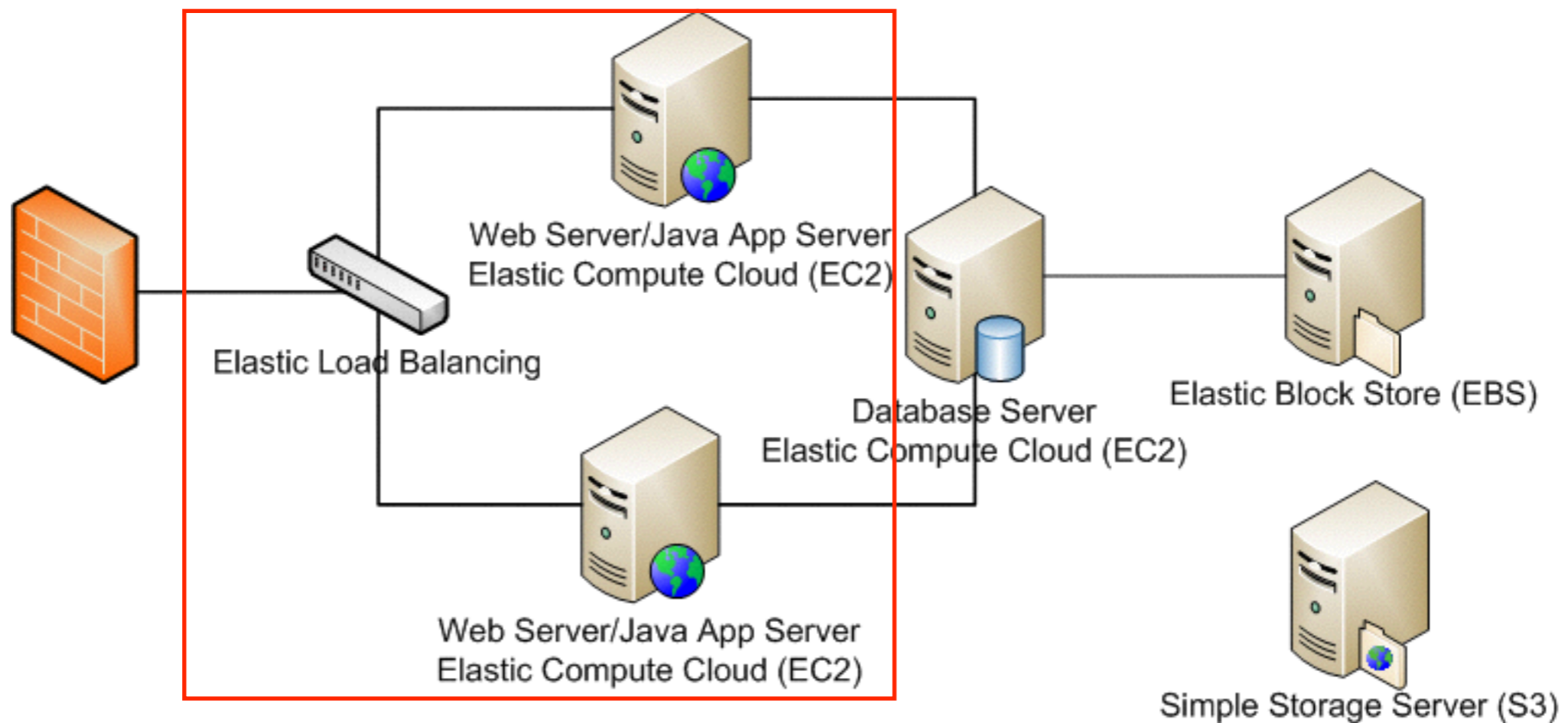

CDN

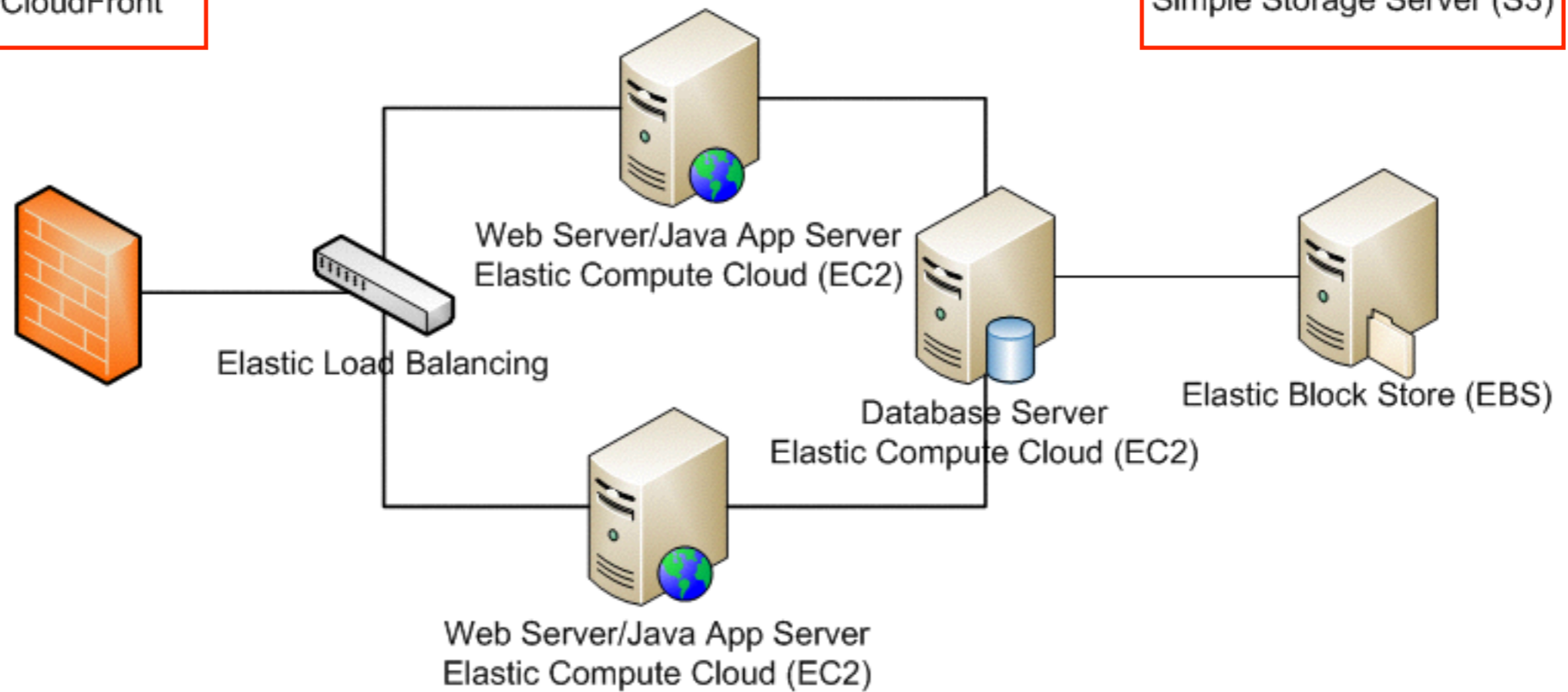
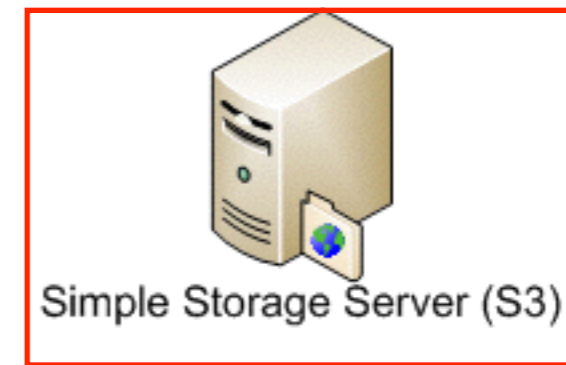

CloudFront Pricing

On-Demand Pricing

Regional Data Transfer Out to Internet (per GB)

	United States	Europe	Hong Kong, Philippines, S. Korea, Singapore & Taiwan	Japan	South America	Australia	India	Reserved Capacity Pricing
First 10 TB / month	\$0.120	\$0.120	\$0.190	\$0.190	\$0.250	\$0.190	\$0.170	Contact Us
Next 40 TB / month	\$0.080	\$0.080	\$0.140	\$0.140	\$0.200	\$0.140	\$0.130	Contact Us
Next 100 TB / month	\$0.060	\$0.060	\$0.120	\$0.120	\$0.180	\$0.120	\$0.110	Contact Us
Next 350 TB / month	\$0.040	\$0.040	\$0.100	\$0.100	\$0.160	\$0.100	\$0.100	Contact Us
Next 524 TB / month	\$0.030	\$0.030	\$0.080	\$0.080	\$0.140	\$0.095	Contact Us	Contact Us
Next 4 PB / month	\$0.025	\$0.025	\$0.070	\$0.070	\$0.130	\$0.090	Contact Us	Contact Us
Over 5 PB / month	\$0.020	\$0.020	\$0.060	\$0.060	\$0.125	\$0.085	Contact Us	Contact Us

Regional Data Transfer Out to Origin (per GB)

	United States	Europe	Hong Kong, Philippines, S. Korea, Singapore & Taiwan	Japan	South America	Australia	India	Reserved Capacity Pricing
All Data Transfer	\$0.020	\$0.020	\$0.060	\$0.060	\$0.125	\$0.100	\$0.160	Contact Us

Request Pricing for All HTTP Methods (per 10,000)

	United States	Europe	Hong Kong, Philippines, S. Korea, Singapore & Taiwan	Japan	South America	Australia	India	Reserved Capacity Pricing
HTTP requests	\$0.0075	\$0.0090	\$0.0090	\$0.0090	\$0.0160	\$0.0090	\$0.0090	Contact Us
HTTPS requests	\$0.0100	\$0.0120	\$0.0120	\$0.0120	\$0.0220	\$0.0125	\$0.0120	Contact Us

[Create Bucket](#)

Actions ▾

None

Properties

Transfers

All Buckets

	Name
	elasticbeanstalk-us-east-1-563700736850
	elasticbeanstalk-us-west-2-563700736850

**S3 Console**

Let us know what you think, with the Feedback button at the bottom of the page.

create bucket name with naming convention

Services Edit cmj @ 563700736850 Global Help

Create Bucket Actions

All Buckets

Name
elasticbeanstalk-us-east-1-563700736850
elasticbeanstalk-us-west-2-563700736850

S3 Console

Create a Bucket - Select a Bucket Name and Region Cancel

A bucket is a container for objects stored in Amazon S3. When creating a bucket, you can choose a Region to optimize for latency, minimize costs, or address regulatory requirements. For more information regarding bucket naming conventions, please visit the [Amazon S3 documentation](#).

Bucket Name: cmj-static-resources

Region: US Standard

Set Up Logging > Create Cancel

© 2008 - 2013, Amazon Web Services, Inc. or its affiliates. All rights reserved. Privacy Policy Terms of Use Feedback

Upload

Create Folder

Actions 

None

Properties

Transfers

All Buckets / cmj-static-resources

	Name	Storage Class	Size	Last Modified
	<input type="text" value="static"/>	 		

The bucket 'cmj-static-resources' is empty

Upload

Create Folder

Actions 

None

Properties

Transfers

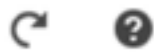

All Buckets / cmj-static-resources / static

	Name	Storage Class	Size	Last Modified
<input type="checkbox"/>	 css	--	--	--
<input type="checkbox"/>	 images	--	--	--
<input type="checkbox"/>	 js	--	--	--

Services ▾

Edit ▾

cmj @ 563700736850 ▾

Global ▾

Help ▾

Upload

Create Folder

Actions ▾

None

Properties

Transfers

All Buckets / cmj-static-resources / static / css ←

Name

Storage Class

Size

Last Modified

The folder 'css' is empty

Transfers

☐ Automatically clear finished transfers

✓ Done

✗ Delete: Deleting js from static

✓ Done

📡 Make Public: Making static public in cmj-static-resources

✓ Done

⬆ Upload: Uploading 4 items to cmj-static-resources

✓ Done

✗ Delete: Deleting 4 objects from css

Services ▾

Edit ▾

cmj @ 563700736850 ▾

Global ▾

Help ▾

Upload

Create Folder

Actions ▾

None

Properties

Transfers

All Buckets / cmj-static-resources / static / css

Name

Upload - Select Files

Cancel X

Upload to: All Buckets / cmj-static-resources / static / css

To upload files (up to 5 TB each) to Amazon S3, click **Add Files**. To upload whole folders to Amazon S3, click **Enable Enhanced Uploader (BETA)**, which can take up to 2 minutes as it downloads a Java™ Applet (requires [Java SE 6 Update 10 or later](#)). To remove files already selected, click the **X** to the far right of the file name.

No files added...

Add Files

Remove Selected Files

Enable Enhanced Uploader (BETA)

Number of files: 0 Total upload size: 0 bytes

Set Details >

Start Upload

Cancel

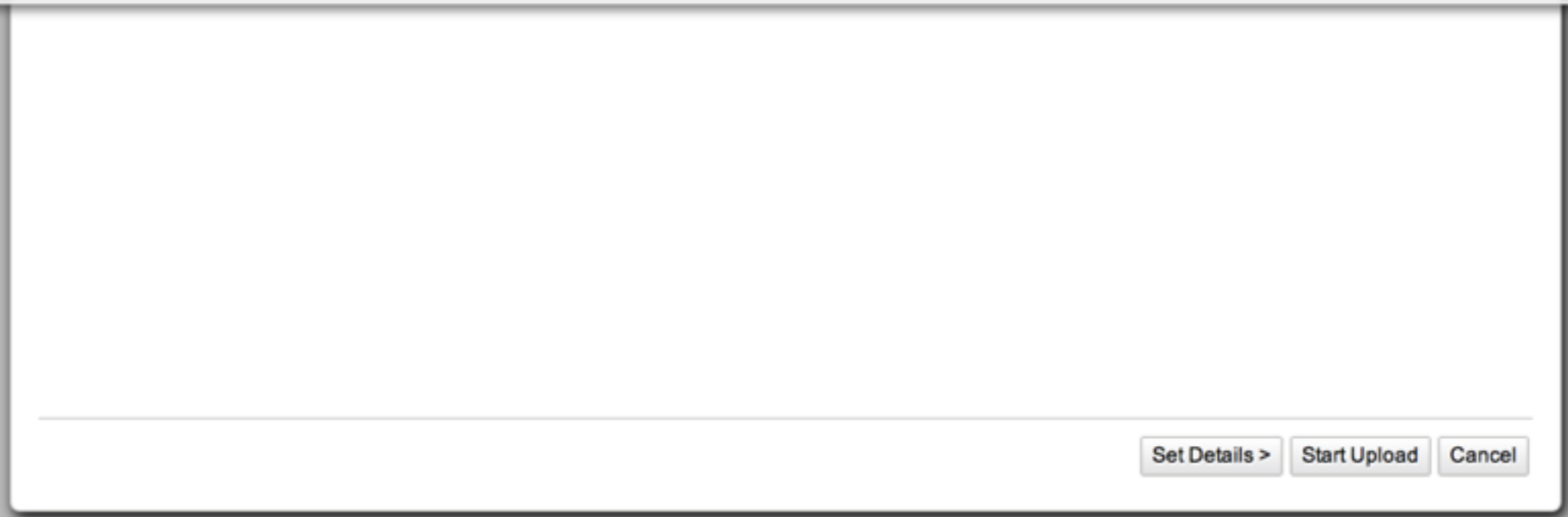
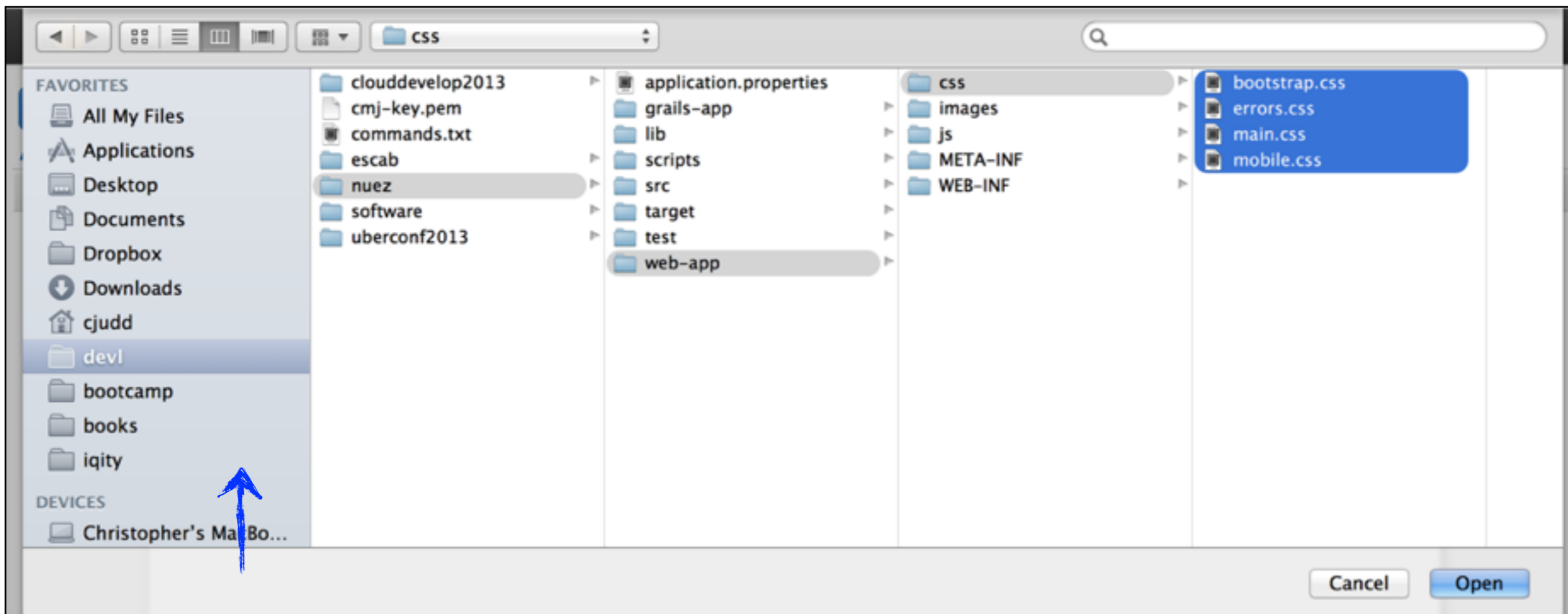

Services ▾

Edit ▾

cmj @ 563700736850 ▾

Global ▾

Help ▾

Upload

Create Folder

Actions ▾

None

Properties

Transfers

All Buckets / cmj-static-resources / static / css

Name

Upload - Select Files

Cancel X

Upload to: All Buckets / cmj-static-resources / static / css

To upload files (up to 5 TB each) to Amazon S3, click **Add Files**. To upload whole folders to Amazon S3, click **Enable Enhanced Uploader (BETA)**, which can take up to 2 minutes as it downloads a Java™ Applet (requires [Java SE 6 Update 10 or later](#)). To remove files already selected, click the **X** to the far right of the file name.

 bootstrap.css (58.8 KB)	X
 errors.css (1.6 KB)	X
 main.css (10.9 KB)	X
 mobile.css (1.3 KB)	X

 Add Files Remove Selected Files Enable Enhanced Uploader (BETA)

Number of files: 4 Total upload size: 72.9 KB

Set Details >

Start Upload

Cancel

Services ▾

Edit ▾

cmj @ 563700736850 ▾

Global ▾

Help ▾

Upload

Create Folder

Actions ▾

None

Properties

Transfers

All Buckets / cmj-static-resources

	Name	Storage Class	Size	Last Modified
<input type="checkbox"/>	 static	--	--	--

Open

Make Public

Delete

Initiate Restore

Cut

Copy

Paste Into

Properties

Navigation

- > **Distribution**
- ▢ Private Content
 - How-To Guide
 - Origin Access Identity

CloudFront: Distributions

 Create Distribution  Distribution Settings  Delete  Enable  Disable  Show/Hide  Refresh  Help

Amazon CloudFront Getting Started

Either your search returned no results, or you do not have any distributions. Click the button below to create a new CloudFront distribution. A distribution allows you to distribute content using a worldwide network of edge locations that provide low latency and high data transfer speeds ([learn more](#))

 Create Distribution

CloudFront > Create Distribution

Step 1: Select delivery method

Step 2: Create distribution

Select a delivery method for your content. [Learn More](#)

☒ Web☐ RTMP

Create a web distribution if you want to:

- Speed up distribution of static and dynamic content, for example, .html, .css, .php, and graphics files.
- Distribute media files using HTTP or HTTPS.
- Add, update, or delete objects, and submit data from web forms.
- Use live streaming to stream an event in real time.

You store your files in an origin — either an Amazon S3 bucket or a web server. After you create the distribution, you can add more origins to the distribution.

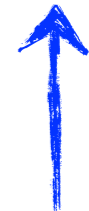
[Cancel](#)[Continue](#)

CloudFront > Create Distribution

Step 1: Select delivery method

Step 2: Create distribution

Origin Settings

Origin Domain Name

Origin ID

Restrict Bucket Access ☐ Yes ☒ No

Default Cache Behavior Settings

Path Pattern

Viewer Protocol Policy ☒ HTTP and HTTPS ☐ HTTPS Only

Allowed HTTP Methods ☒ GET, HEAD ☐ GET, HEAD, PUT, POST, PATCH, DELETE, OPTIONS

Object Caching ☒ Use Origin Cache Headers ☐ Customize

Minimum TTL

Forward Cookies

Whitelist Cookies

Forward Query Strings ☐ Yes

Grails Resource Change to Support CDN url

```
<link rel="shortcut icon" href="${grailsApplication.config.cloudfront.cdn.url}
${resource(dir: 'images', file: 'favicon.ico')}}" type="image/x-icon">
```

Configure Web App

Config.groovy

```
environments {  
    development {  
        grails.logging.jul.usebridge = true  
        cloudfront.cdn.url = ""  
    }  
    production {  
        grails.logging.jul.usebridge = false  
        cloudfront.cdn.url = "http://your.cloudfront.net"  
    }  
}
```

Lab 4

1. Create new S3 bucket
2. Create directory structure in S3
3. Upload all static content to S3 in the appropriate directories
4. Create new CloudFront distribution
5. Update nuev to use CloudFront distribution url
6. Redeploy nuev web app
7. Test

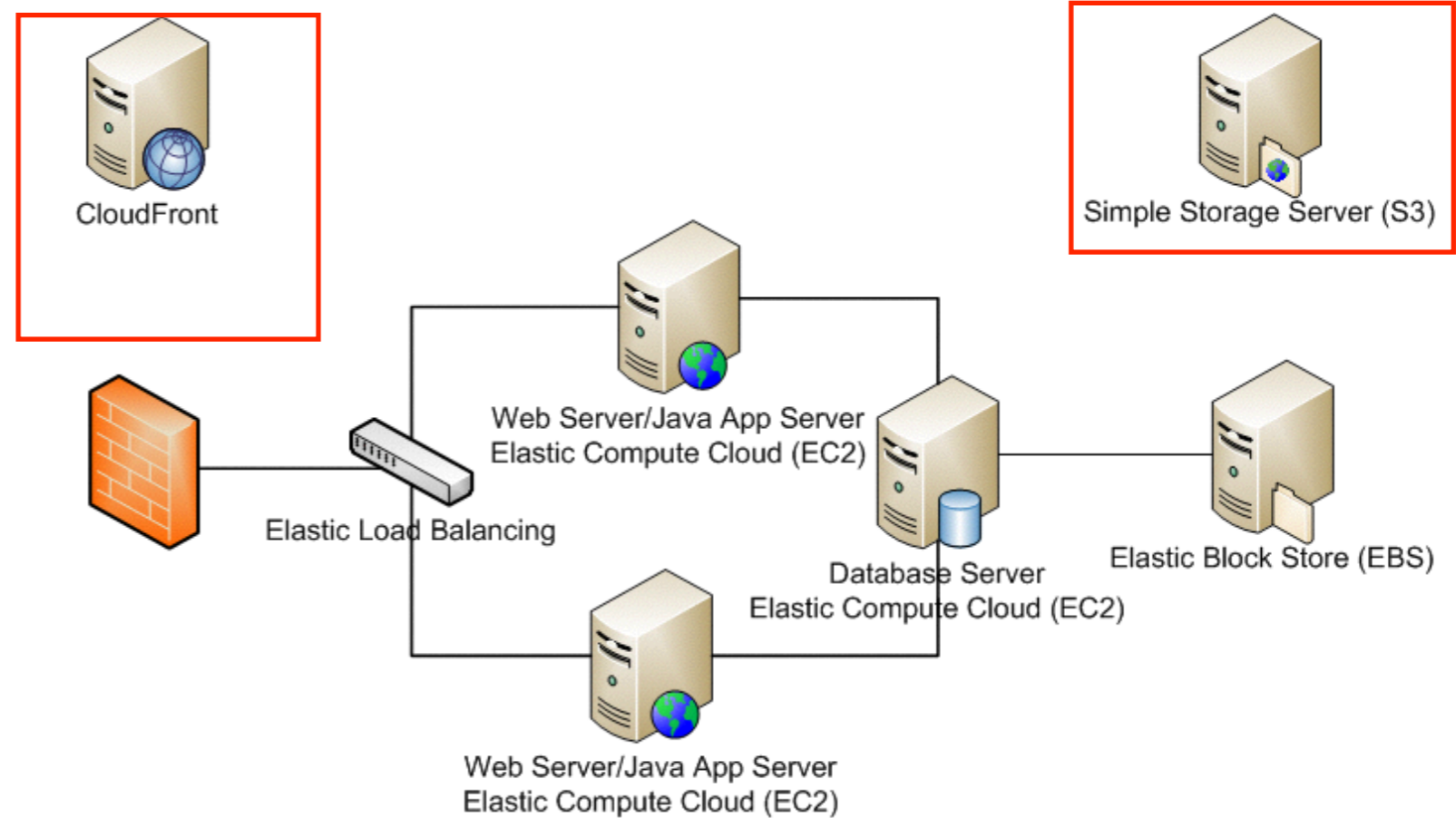

ELASTIC BEANSTALK

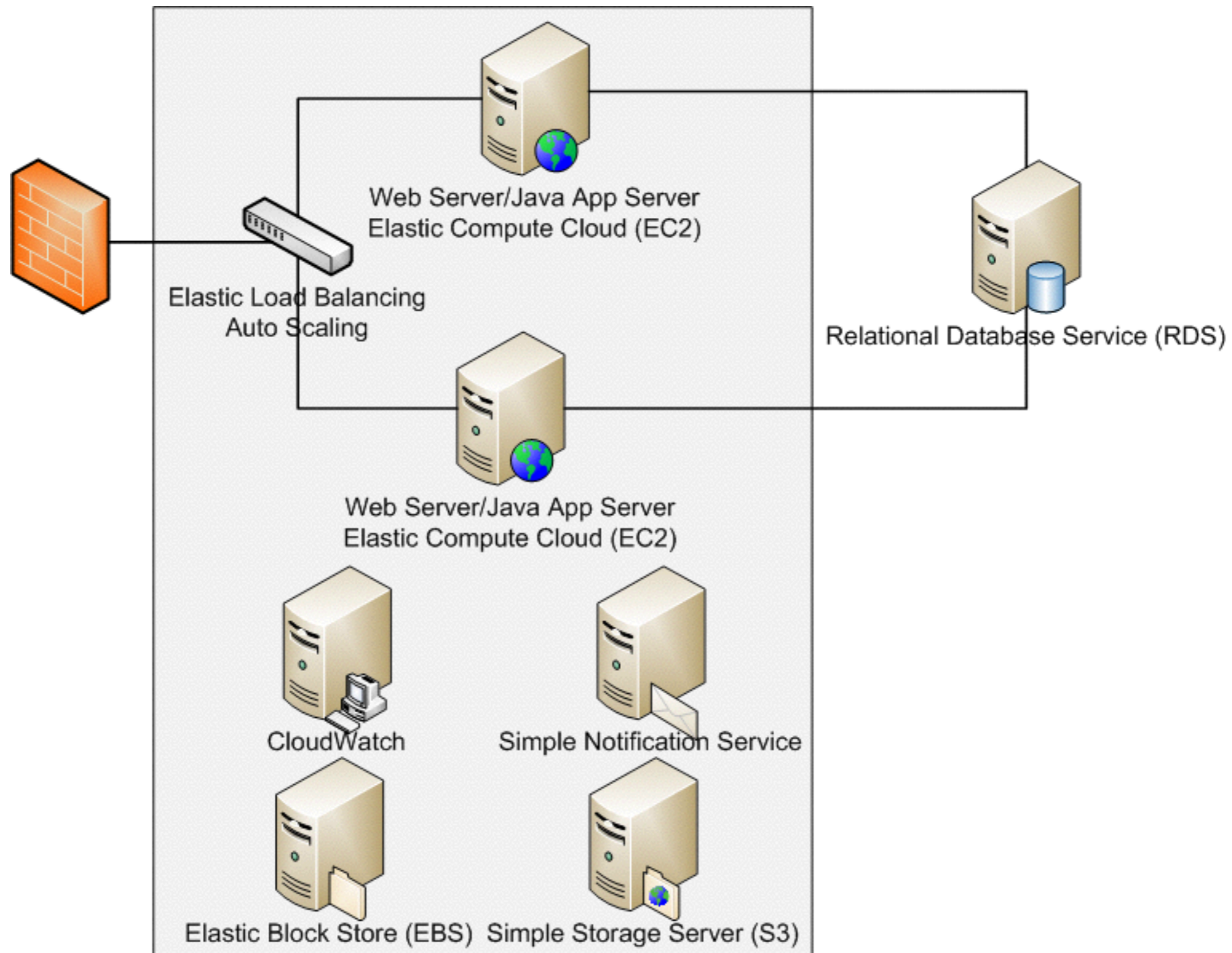

Services ▾

Edit ▾

cmj @ 563700736850 ▾

N. Virginia ▾

Help ▾

Elastic Beanstalk

[Create New Application](#)

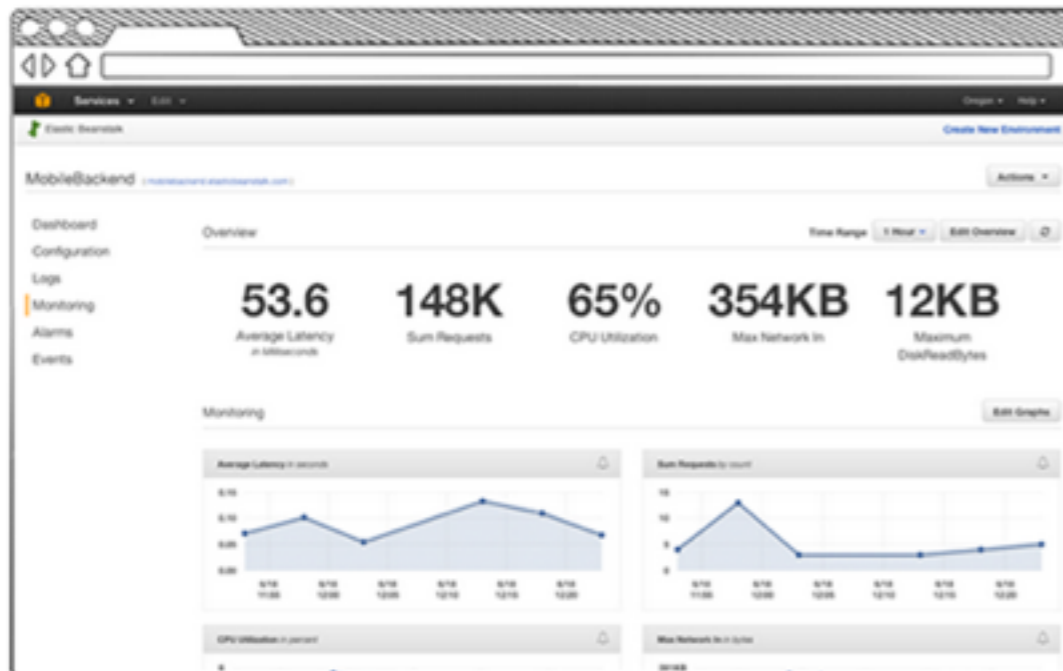

Welcome to AWS Elastic Beanstalk

Elastic Beanstalk allows you to **deploy**, **monitor**, and **grow** your application quickly and easily. Let us do the heavy lifting so you can focus on your business.

Select a Platform ▾

[Get Started](#)

Get Started in Three Easy Steps

Select a Platform

Upload an Application or Use a Sample

Run it!

Start Now by Selecting Your Platform

**Application Info**

Environment Type

Application Version

Environment Info

Additional Resources

Configuration Details

Review Information

Application Information

To create a new application, enter the details of your application. [Learn more.](#)

Application name:

Must be less than 100 characters and cannot contain a /

Description:

Optional.

[Cancel](#)[Create](#)

[Application Info](#)**Environment Type**[Application Version](#)[Environment Info](#)[Additional Resources](#)[Configuration Details](#)[Review Information](#)

Environment Type

Choose whether to launch an environment and if so what kind.

☒ Launch a new environment running this application

Predefined configuration:

Tomcat

Elastic Beanstalk will create an environment running Tomcat 7 Java 7 on 64bit Amazon Linux 2013.09.

[Change Defaults](#)

Environment type:

Load balancing, autoscaling

[Learn more](#)

Cancel

Continue

Tomcat 7 Java 7

[Application Info](#)[Environment Type](#)**[Application Version](#)**[Environment Info](#)[Additional Resources](#)[Configuration Details](#)[Review Information](#)

Application Version

Select a source for your application version.

Source: ☐ Sample application
☒ Upload your own
 nuez-0.1.war

[Cancel](#)[Back](#)[Continue](#)

[Application Info](#)[Environment Type](#)[Application Version](#)**[Environment Info](#)**[Additional Resources](#)[Configuration Details](#)[Review Information](#)

Environment Information

Enter your environment information. [Learn more.](#)

Environment name:

Environment URL:

Description:

Optional: 200 character maximum

[Application Info](#)[Environment Type](#)[Application Version](#)[Environment Info](#)**[Additional
Resources](#)**[Configuration Details](#)[RDS Configuration](#)[Review Information](#)

Additional Resources

Select additional resources for this environment.

- ☒ Create an RDS DB Instance with this environment [Learn more](#)
- ☐ Create this environment inside a VPC [Learn more](#)

[Cancel](#)[Back](#)[Continue](#)

[Application Info](#)[Environment Type](#)[Application Version](#)[Environment Info](#)[Additional Resources](#)**[Configuration](#)****[Details](#)**[RDS Configuration](#)[Review Information](#)

Configuration Details

Modify the following settings or click Continue to accept the default configuration. [Learn more.](#)

Instance type:   m1.small
Determines the processing power of the servers in your environment.

EC2 key pair:  [Refresh](#)  

Email address: 
Optional: Get notified about any major changes to your environment.

Application health check URL: 
Enter the relative URL that ELB continually monitors to ensure your application is available.

Enable rolling updates: ☐ Lets you control how changes to the environment's instances are propagated. [Learn more.](#)

Instance profile:  [Refresh](#) 

Your instance profile list could not be displayed. Select "Create a default instance profile" to create your environment with a default instance profile. Error message: User: arn:aws:iam::563700736850:user/cmj is not authorized to perform: iam:ListInstanceProfiles on resource: arn:aws:iam::563700736850:instance-profile/

Grants your environment specific permissions under your AWS account. [Learn more.](#)

[Cancel](#)[Back](#)[Continue](#) 

[Application Info](#)[Environment Type](#)[Application Version](#)[Environment Info](#)[Additional Resources](#)[Configuration Details](#)**[RDS Configuration](#)**[Review Information](#)

RDS Configuration

Specify your RDS settings. [Learn more.](#)

Snapshot: Refresh

DB engine: Refresh

Instance class: Refresh

Allocated storage:
You must specify a value from 5 GB to 1024 GB.

Username:

Password:

Retention setting:
Your RDS DB instance will be deleted if you terminate the environment. Choose create snapshot to save your data.

Availability:

[Cancel](#)[Back](#)[Continue](#)

[Application Info](#)[Environment Type](#)[Application Version](#)[Environment Info](#)[Additional Resources](#)[Configuration Details](#)[RDS Configuration](#)**[Review Information](#)**

Review

Review the following information. Then click Create.

Application Info

Application name	nuez
Description	nuez application

Environment Type

Container type	64bit Amazon Linux 2013.09 running Tomcat 7 Java 7
Environment type	Load balancing, autoscaling

Application Version

Application source	C:\fakepath\nuez-0.1.war
---------------------------	--------------------------

Environment Info

Environment name	nuez
Environment URL	http://nuez.elasticbeanstalk.com

Configuration Details

Instance type t1.micro

Info

Elastic Beanstalk is now creating your environment. When it has finished it will be running First Release.

nuez ▸ **nuez** (nuez.elasticbeanstalk.com)

Actions ▾

Dashboard

Configuration

Logs

Monitoring

Alarms

Events

Overview

Refresh

Health

Red

Monitor

Running Version

First Release

Upload and Deploy

Configuration

Tomcat 7 Java 7

Edit

Recent Events

Show All

Time	Type	Details
2013-12-04 23:52:41 UTC-0500	WARN	Environment health has been set to RED
2013-12-04 23:52:36 UTC-0500	INFO	Successfully launched environment: nuez
2013-12-04 23:52:28 UTC-0500	INFO	Adding instance 'i-ecaa3891' to your environment.
2013-12-04 23:51:35 UTC-0500	INFO	Added EC2 instance 'i-ecaa3891' to Auto Scaling Group 'awseb-e-ih8gf4j7gh-stack-AWSEBAutoScalingGroup-ZMLNHDM8CJUY'.
2013-12-04 23:50:21 UTC-0500	INFO	Created CloudWatch alarm named: awseb-e-ih8gf4j7gh-stack-

nuez ▸ nuez (nuez.elasticbeanstalk.com)

Actions ▾

[Dashboard](#)[Configuration](#)[Logs](#)[Monitoring](#)[Alarms](#)[Events](#)

Elastic Beanstalk is updating your environment. Additional edits can't be made at this time.

[View Events](#)

RDS Database

You can access connectivity information for this RDS DB Instance through environment variables. [Learn more.](#)

Connectivity Information

DB endpoint: aapxsrh0evox2.c5txmmp6pqt.us-east-1.rds.amazonaws.com**Port:** 3306**Master username:** codemash

Configuration Information

DB engine: mysql**Engine version:** 5.5**Allocated storage:** 5**Instance class:** db.t1.micro**Multi Availability Zone:** false**Deletion policy:** Delete

Unable to modify environments in transition.

[Cancel](#)[Save](#)

RDS Dashboard

Database

Instances

Reserved Purchases

Snapshots

Security Groups

Parameter Groups

Option Groups

Subnet Groups

Events

Event Subscriptions

DB Security Groups > awseb-e-ih8gf4j7gh-stack-awsebrdsdbsecuritygroup-1h7vqw7jq87zb

▼ Security Group Details

Connection Type	Details	Status	Actions
CIDR/IP	CIDR/IP: 0.0.0.0/0	authorized	<button>Remove</button>
EC2 Security Group	AWS Account ID: 563700736850 EC2 Security Group: awseb-e-ih8gf4j7gh-stack-awsebsecuritygroup-11az2ue3dwpq7	authorized	<button>Remove</button>
<div>CIDR/IP ▾</div>	CIDR: <input type="text"/> Our best estimate for the CIDR of your current machine is 64.135.17.66/32 . However, if your machine is behind a proxy/firewall, this estimate may be inaccurate and you may need to contact your network administrator.		<button>Add</button>

Refresh Security Groups

▼ Recent Events

Most Recent Events

Time	Source	System Notes
December 5, 2013 12:06:20 AM UTC-5	awseb-e-ih8gf4j7gh-stack-awsebrdsdbsecuritygroup-1h7vqw7jq87zb	Applied change to security group
December 4, 2013 11:41:40 PM UTC-5	awseb-e-ih8gf4j7gh-stack-awsebrdsdbsecuritygroup-1h7vqw7jq87zb	Applied change to security group

[see more events](#)

▼ Tags

Add tags to your RDS resources to organize and track your Amazon RDS costs. Tags represent your business dimensions, consist of a case-sensitive key/value pair, are stored in the cloud and are private to your account. As an example, you could define a tag with key = Staging and value = LocationDB. You can add up to 10 unique keys to each resource along with an optional value for each key. For more information, go to [Using Tags](#) in the RDS User Guide.

```
mysql -h aapxsrh0evox2.c5txmmp6pqtb.us-east-1.rds.amazonaws.com -u codemash -pcodemash  
create database nuev;
```

Update Nuez with RDS Connection

```
// environment specific settings
environments {
  development {
    dataSource {
      dbCreate = "update"
      url = "jdbc:h2:mem:devDb;MVCC=TRUE"
    }
  }
  test {
    dataSource {
      dbCreate = "update"
      url = "jdbc:h2:mem:testDb;MVCC=TRUE"
    }
  }
  production {
    dataSource {
      driverClassName = "com.mysql.jdbc.Driver"
      dialect = "org.hibernate.dialect.MySQL5Dialect"
      username = "codemash"
      password = "codemash"
      dbCreate = "update"
      url = "jdbc:mysql://aapxsrh0evoux2.c5txmmp6pqtg.us-east-1.rds.amazonaws.com:3306/ebdb"
      pooled = true
      properties {
        maxActive = -1
        minEvictableIdleTimeMillis = 1800000
        timeBetweenEvictionRunsMillis = 1800000
        numTestsPerEvictionRun = 3
        testOnBorrow = true
        testWhileIdle = true
        testOnReturn = true
        validationQuery = "SELECT 1"
      }
    }
  }
}
```

rds url

[Dashboard](#)[Configuration](#)[Logs](#)[Monitoring](#)[Alarms](#)[Events](#)

Container Options

The following settings control container behavior and let you pass key-value pairs in as OS environment variables. [Learn more.](#)

Initial JVM heap size:

Specify the initial size of the memory allocation pool. This value must be a multiple of 1024 greater than 1MB. Use k or K for kilobytes, or m or M for megabytes. The default is 256m.

Maximum JVM heap

size:

Specify the maximum size of the memory allocation pool. This value must be a multiple of 1024 greater than 2MB. Use k or K for kilobytes, or m or M for megabytes. The default is 256m.

Maximum JVM
permanent generation
size:

Size of the permanent generation. The default is 64m.

JVM command line
options:

Arbitrary JVM options string.

Log Options

The following settings control the log publication behavior.

Instance profile:

User: [arn:aws:iam::563700736850:user/cmj](#) is not authorized to perform: [iam:ListInstanceProfiles](#) on resource: [arn:aws:iam::563700736850:instance-profile/](#)

The instance profile grants your environment specific permissions under your AWS account. [Learn More.](#)

☐ Enable log file rotation to Amazon S3. If checked, service logs are published to S3.

Services Edit

cmj @ 563700736850 N. Virginia Help

Elastic Beanstalknuez

Create New Environment

nuez ▶ nuez (nuez.elasticbeanstalk.com)

Actions

Dashboard

Configuration

Logs

Monitoring

Alarms

Events

Overview

Upload and Deploy

Upload application: Choose File nuez-0.1.war

Version label: nuez-0.1

To redeploy an existing version, go to [All Versions](#).

Cancel Deploy

Refresh

Configuration

Tomcat 7 Java 7

Edit

Show All

Recent Events

Time	Type	Details
2013-12-05 00:13:03 UTC-0500	INFO	Environment update completed successfully.
2013-12-05 00:13:03 UTC-0500	INFO	Successfully deployed new configuration to environment.
2013-12-05 00:11:40 UTC-0500	INFO	Updating environment nuez's configuration settings.
2013-12-05 00:11:31 UTC-0500	INFO	Environment update is starting.
2013-12-04 23:52:41 UTC-0500	WARN	Environment health has been set to RED

© 2008 - 2013, Amazon Web Services, Inc. or its affiliates. All rights reserved.

Privacy Policy Terms of Use

Feedback

The blog about anything.....really....Anything!

[Home](#) [All Posts](#) [About](#)

Ads

[Buy Stuff Here](#)

[And more stuff here](#)

[If you like stuff, you'll like this stuff...](#)

[More stuff here.](#)

[But I spent all my money on stuff.](#)

Hello!

Welcome to the Nuez blog. Please feel free to login and blog about any topic that you want to

[Learn more »](#)

PRICING

pay as you use

use small EC2 instance for one hour and pay \$0.044

- On-Demand - pay by hour no long-term commitment
- Reserved - one-time payment and discounted hourly rate
- Spot - bid for unused capacity

Example:

On-Demand - \$385.44 (\$0.044/hr)

Light Reserved - \$358.84 (\$0.034/hr + \$61)

Medium Reserved - \$232.40 (\$0.015/hr + \$101)

Heavy Reserved - \$210.60 (\$0.01/hr + \$123)

* small instance for one year

EC2 Dashboard

Events

Request Spot Instances

Cancel

Pricing History

Viewing:

All Requests ▾

Search

Spot Instance Pricing History

Cancel ✕

Product: Linux/UNIX ▾

Instance Type: m1.small ▾

Date Range: 1 week ▾

Zone: All zones ▾

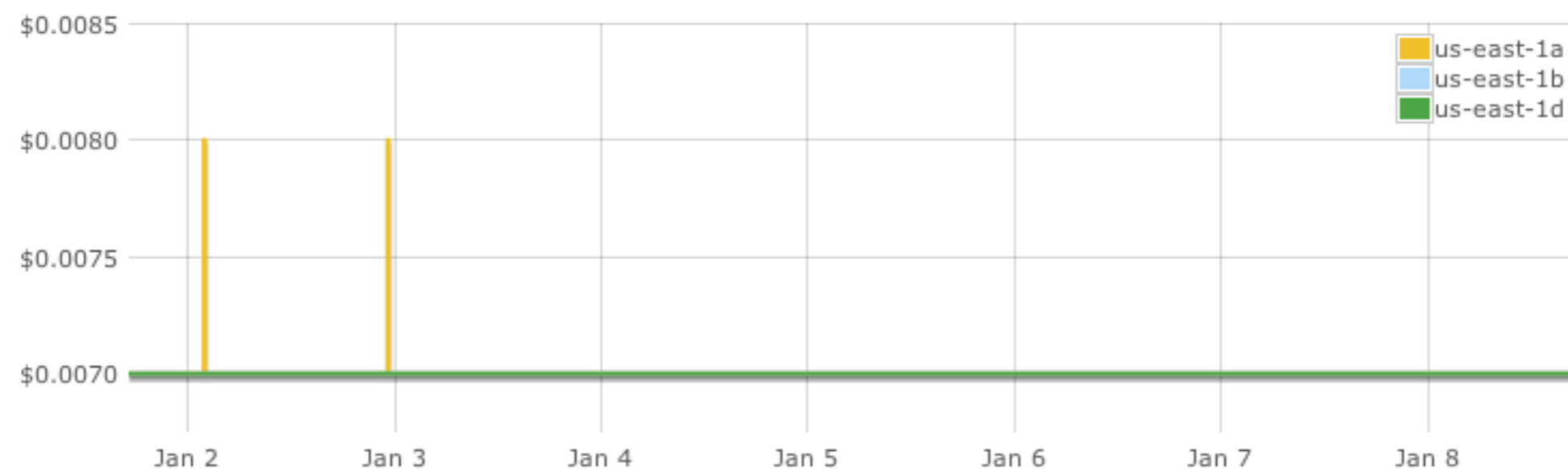

Close

Load Balancers

Key Pairs

Network Interfaces

NEW! - [AWS lowers its pricing again! - Amazon S3 reduces storage price by 25% in all regions](#)

FREE USAGE TIER: New Customers get free usage tier for first 12 months ☒

Language:

English

Amazon EC2

Amazon S3

Amazon RDS

Amazon DynamoDB

Amazon SimpleDB

Amazon SQS

Amazon SES

Amazon SNS

Amazon SWF

Amazon Route 53

Amazon Glacier

Amazon CloudFront

Amazon ElastiCache

Amazon CloudWatch

Amazon VPC

Amazon Elastic MapReduce

AWS Import Export

AWS Support

Services

Estimate of your Monthly Bill (\$ 0.00)

Choose region:

US-East (Northern Virginia) & US-West (Oregon)

Inbound Data Transfer is Free and Outbound Data Transfer is 1 GB free per region per month

Amazon Elastic Compute Cloud (Amazon EC2) is a web service that provides resizable compute capacity in the cloud. It is designed to make web-scale computing easier for developers. Amazon Elastic Block Store (EBS) provides persistent storage to Amazon EC2 instances.

Clear Form

Compute: Amazon EC2 On-Demand Instances:

	Instances	Description	Operating System	Instance Type	Usage	Detailed Monitoring
	0		Linux	Micro	0 Hours/Mon	<input type="checkbox"/>

Compute: Amazon EC2 Reserved Instances:

	Instances	Description	Operating System	Instance Type	Offering Type	Term	Usage
	0		Linux	Small	Medium Utiliza	3 yr t	0 Hours/Mon

Storage: Amazon EBS Volumes:

	Volumes	Description	Volume Type	Storage	IOPS	Snapshot Storage
	0		Standard	0 GB	0	0 GB-month of Storage

Elastic IP:

Number of Additional Elastic IPs:

Elastic IP Non-attached Time: Hours/Mon

Number of Elastic IP Remaps: Per Month

Amazon EC2 Data Transfer:

Data Transfer In: GB/Month

Data Transfer Out: GB/Month

Regional Data Transfer: GB/Month

Public IP/Elastic IP Data Transfer: GB/Month

Elastic Load Balancing:

Number of Elastic LBs:

Total Data Processed by all ELBs: GB/Month

Common Customer Samples

Reset All

Free Website on AWS

AWS Elastic Beanstalk Default

Marketing Web Site

Web Application

Media Application

HPC Cluster

Disaster Recovery and Backup

European Web Application

We are currently Beta testing the AWS Simple Monthly Calculator. This Calculator provides an estimate of usage charges for AWS services based on certain information you provide. Monthly charges will be based on your actual usage of AWS services, and may vary from the estimates the Calculator has provided.

[Give us your feedback](#) on our Developer Center Feedback forum.

<http://aws.amazon.com/calculator>

AWS Free Usage Tier (Per Month):

Elastic Compute Cloud (EC2)

- 750 hours of [Amazon EC2](#) Linux† Micro Instance usage (613 MB of memory and 32-bit and 64-bit platform support) – enough hours to run continuously each month*
- 750 hours of [Amazon EC2](#) Microsoft Windows Server‡ Micro Instance usage (613 MB of memory and 32-bit and 64-bit platform support) – enough hours to run continuously each month*
- 750 hours of an [Elastic Load Balancer](#) plus 15 GB data processing*
- 30 GB of [Amazon Elastic Block Storage](#), plus 2 million I/Os and 1 GB of snapshot storage*

Simple Storage Service (S3)

- 5 GB of [Amazon S3](#) standard storage, 20,000 Get Requests, and 2,000 Put Requests*

DynamoDB

100 MB of storage, 5 units of write capacity, and 10 units of read capacity for [Amazon DynamoDB](#).**

Relational Database Service (RDS)

- 750 hours of [Amazon RDS](#) Single-AZ Micro DB Instances, for running MySQL, Oracle BYOL or SQL Server (running SQL Server Express Edition) – enough hours to run a DB Instance continuously each month*
- 20 GB of database storage
- 10 million I/Os
- 20 GB of backup storage for your automated database backups and any user-initiated DB Snapshots

Amazon CloudFront

- 50 GB Data Transfer Out, 2,000,000 HTTP and HTTPS Requests of [Amazon CloudFront](#)*

Simple Workflow (SWF)

- 1,000 [Amazon SWF](#) workflow executions can be initiated for free. A total of 10,000 activity tasks, signals, timers and markers, and 30,000 workflow-days can also be used for free**

Simple Queue Service (SQS) and Simple Notification Service (SNS)

- 1,000,000 Requests of [Amazon Simple Queue Service](#)**
- 1,000,000 Requests, 100,000 HTTP notifications and 1,000 email notifications for [Amazon Simple Notification Service](#)**

Amazon Elastic Transcoder

- 20 minutes of SD transcoding or 10 minutes of HD transcoding**

CloudWatch

- 10 [Amazon Cloudwatch](#) metrics, 10 alarms, and 1,000,000 API requests**

Data Transfer

- 15 GB of bandwidth out aggregated across all AWS services*

Data Pipeline

- 3 low frequency preconditions running on AWS per month*
- 5 low frequency activities running on AWS per month*

ElastiCache

- 750 hours of [Amazon ElastiCache](#) - enough hours to run a Cache Node continuously each month.*

RESOURCES

Products & Services

Compute

Amazon Elastic Compute Cloud (EC2)

Amazon Elastic MapReduce

Auto Scaling

Content Delivery

Amazon CloudFront

Database

Amazon SimpleDB

Amazon Relational Database Service (RDS)

Amazon ElastiCache

Deployment & Management

AWS Elastic Beanstalk

AWS CloudFormation

E-Commerce

Amazon Fulfillment Web Service (FWS)

Industry-specific Clouds

AWS GovCloud (US)

Messaging

Amazon Simple Queue Service (SQS)

Amazon Simple Notification Service (SNS)

Amazon Simple Email Service (SES)

Monitoring

Amazon CloudWatch

Networking

Amazon Route 53

Amazon Virtual Private Cloud (VPC)

Elastic Load Balancing

AWS Direct Connect

Payments & Billing

Amazon Flexible Payments Service (FPS)

Amazon DevPay

Storage

Amazon Simple Storage Service (S3)

Amazon Elastic Block Store (EBS)

AWS Import/Export

Support

AWS Premium Support

Web Traffic

Alexa Web Information Service

Alexa Top Sites

Workforce

Amazon Mechanical Turk

Products & Services

Amazon Web Services

Compute & Networking

-  **Direct Connect**
Dedicated Network Connection to AWS
-  **EC2**
Virtual Servers in the Cloud
-  **Elastic MapReduce**
Managed Hadoop Framework
-  **Route 53**
Scalable Domain Name System
-  **VPC**
Isolated Cloud Resources

Storage & Content Delivery

-  **CloudFront**
Global Content Delivery Network
-  **Glacier**
Archive Storage in the Cloud
-  **S3**
Scalable Storage in the Cloud
-  **Storage Gateway**
Integrates on-premises IT environments with Cloud storage

Database

-  **DynamoDB**
Predictable and Scalable NoSQL Data Store
-  **ElastiCache**
In-Memory Cache
-  **RDS**
Managed Relational Database Service

Deployment & Management

-  **CloudFormation**
Templated AWS Resource Creation
-  **CloudWatch**
Resource & Application Monitoring
-  **Data Pipeline** NEW
Orchestration for data-driven workflows
-  **Elastic Beanstalk**
AWS Application Container
-  **IAM**
Secure AWS Access Control

App Services

-  **CloudSearch**
Managed Search Service
-  **SES**
Email Sending Service
-  **SNS**
Push Notification Service
-  **SQS**
Message Queue Service
-  **SWF**
Workflow Service for Coordinating Application Components

<http://aws.amazon.com/architecture/>

[Sign Up](#)

[My Account / Console](#) ▼

[English](#) ▼

[AWS Products & Solutions](#) ▼

[AWS Product Information](#) ▼

[Developers](#) ▼

[Support](#) ▼

Architecture Center

- [Overview](#)
- [AWS Simple Icons](#)

Related Resources

- [AWS Economics Center](#)
- [Security & Compliance](#)
- [AWS Products & Services](#)
- [AWS Solutions](#)
- [Case Studies](#)

AWS Support

Please visit [AWS Support](#) for more details on getting one on one support for your architecture questions.

AWS Architecture Center

The AWS Architecture Center is designed to provide you with the necessary guidance and best practices to build highly scalable and reliable applications in the AWS Cloud. These resources will help you understand the AWS platform, its services and features, and will provide architectural guidance for design and implementation of systems that run on the AWS infrastructure.

Featured

Reference Implementation: Deploy a Microsoft SharePoint 2010 Server Farm in the AWS Cloud in 6 Simple Steps

Read Shaw Media Case Study "Our average uptime increased rapidly from 98.8% to 99.9% without re-architecting applications"

AWS Reference Architectures

The flexibility of AWS allows you to design your application architectures the way you like. AWS Reference Architecture Datasheets provide you with the architectural guidance you need in order to build an application that takes full advantage of the AWS cloud. Each datasheet includes a visual representation of the architecture and basic description of how each service is used.

Large Scale Processing and Huge Data sets
Build high-performance computing systems that involve Big Data ([PDF](#))

Ad Serving
Build highly-scalable online ad serving solutions ([PDF](#))

Disaster Recovery for Local Applications
Build cost-effective Disaster Recovery solutions for on-premises applications ([PDF](#))

File Synchronization
Build simple file synchronization service ([PDF](#))

Media Sharing
Cloud-powered Media Sharing Framework ([PDF](#))

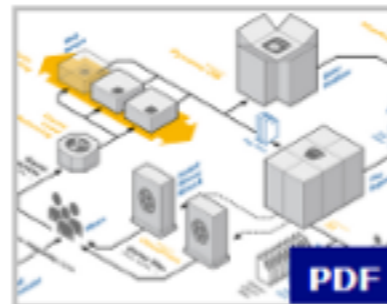

Online Games
Build powerful online games ([PDF](#))

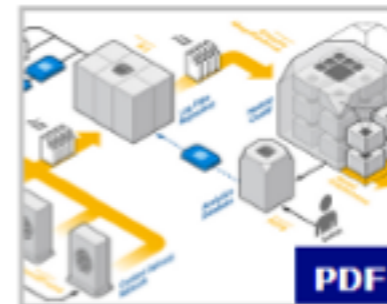

Log Analysis
Analyze massive volumes of log data in the cloud ([PDF](#))

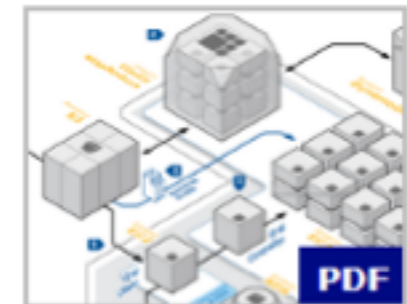

Financial Services Grid Computing
Build highly scalable and elastic grids for the Financial Services Sector ([PDF](#))

E-Commerce Website Part 1: Web Frontend
Build elastic Web Frontends for an e-Commerce website ([PDF](#))

E-Commerce Website Part 2: Checkout Pipeline
Build highly scalable checkout pipeline for an e-Commerce website ([PDF](#))

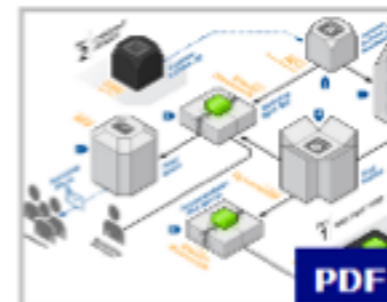

E-Commerce Website Part 3: Marketing and Recommendations
Build highly scalable recommendation engine for an e-Commerce website ([PDF](#))

WEB APPLICATION HOSTING

Highly available and scalable web hosting can be complex and expensive. Dense peak periods and wild swings in traffic patterns result in low utilization rates of expensive hardware. Amazon Web Services provides the reliable, scalable, secure, and high-performance infrastructure required for web applications while enabling an elastic, scale out and scale down infrastructure to match IT costs in real time as customer traffic fluctuates.

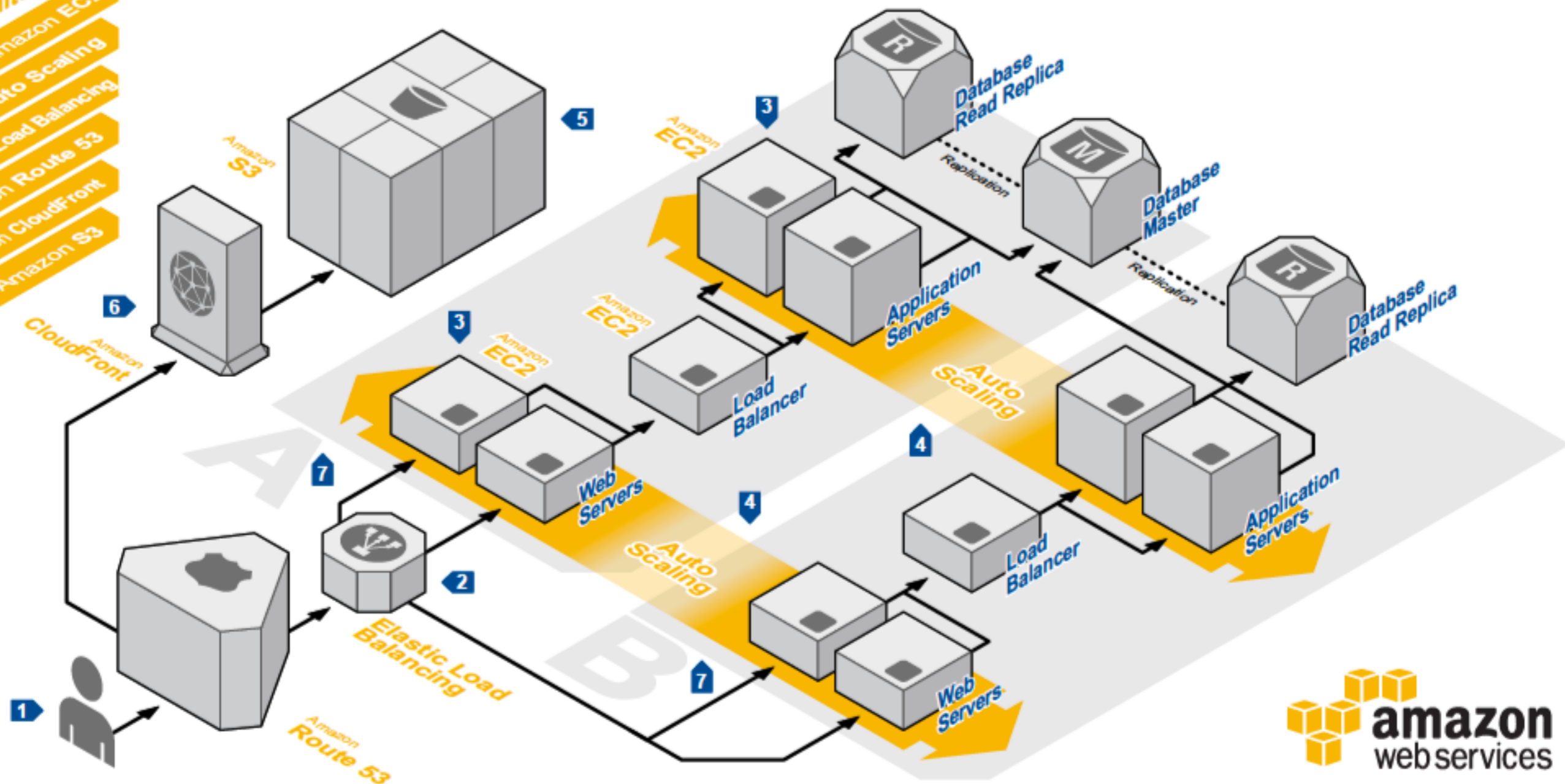

System Overview

- 1 The user's DNS requests are served by Amazon Route 53, a highly available Domain Name System (DNS) service. Network traffic is routed to infrastructure running in Amazon Web Services.
- 2 HTTP requests are first handled by Elastic Load Balancing, which automatically distributes incoming application traffic across multiple Amazon Elastic Compute Cloud (EC2) instances across Availability Zones (AZs). It enables even greater fault tolerance in your applications, seamlessly providing the amount of load balancing capacity needed in response to incoming application traffic.

- 3 Web servers and application servers are deployed on Amazon EC2 instances. Most organizations will select an Amazon Machine Image (AMI) and then customize it to their needs. This custom AMI will then be used as the starting point for future web development.
- 4 Web servers and application servers are deployed in an Auto Scaling group. Auto Scaling automatically adjusts your capacity up or down according to conditions you define. With Auto Scaling, you can ensure that the number of Amazon EC2 instances you're using increases seamlessly during demand spikes to maintain performance and decreases automatically during demand lulls to minimize costs.

- 5 Resources and static content used by the web application are stored on Amazon Simple Storage Service (S3), a highly durable storage infrastructure designed for mission-critical and primary data storage.
- 6 Static and streaming content is delivered by Amazon CloudFront, a global network of edge locations. Requests are automatically routed to the nearest edge location, so content is delivered with the best possible performance.
- 7 Availability zones (AZs) are distinct geographic locations that are engineered to insulate against failures in other AZs. Multiple AZs are combined into a region. Here, the entire web application is deployed in two different AZs for high availability.

Presentation
My Bookmarks

Netflix in the Cloud

Recorded at: **QCon**

Presented by **Adrian Cockcroft** on Dec 21, 2010 Length 01:01:52 Download: [MP3](#)

[Slides](#)

Sections [Architecture & Design](#), [Operations & Infrastructure](#) Topics [Architecture](#), [Performance & Scalability](#), [Cloud Computing](#), [Operations](#) Tags [Amazon](#), [QCon](#), [Netflix](#), [Amazon Web Services](#), [API](#), [QCon San Francisco 2010](#)

NOTICE The next QCon is in [London March 5-9](#), Join us!

Share [+](#) | [f](#) [dz](#) [t](#) [v](#) [e](#) [m](#)

[Bookmark this!](#)

How would you like to view the presentation?

☐ horizontal ☒ vertical ☐ Maximize

Summary
Adrian Cockcroft discusses the advantages of running Netflix services in Amazon's cloud, comparing the old data center solution against the new cloud architecture implemented to offer faster, more scalable, more available, and more productive services across the enterprise.

Bio
Adrian Cockcroft is an architect at Netflix leading the Cloud Systems group. He authored Sun Performance and Tuning, Resource Management and Capacity Planning for Web Services while being a Distinguished Engineer at

Netflix in the Cloud

Nov 3, 2010
Adrian Cockcroft
[@adrianco](#) [#netflixcloud](#)
acockcroft@netflix.com
<http://www.linkedin.com/in/adriancockcroft>

Related Vendor Content

- Load Balancing in the Cloud: Tools, Tips and Techniques
- Modeling Your Cloud Services Brokerage
- A practical guide to choosing the right agile tools
- agility@scale eKit: 10 Principles, Scaling Model, Metrics, Collaboration
- Agile Development: A Manager's Roadmap for Success

Christopher M. Judd

CTO and Partner

email: cjudd@juddsolutions.com

web: www.juddsolutions.com

blog: juddsolutions.blogspot.com

twitter: [javajudd](https://twitter.com/javajudd)

