CENTRAL EUROPE 1:100,000

For use by
War and Navy Department Agencies only
Not for sale or distribution

NEUNKIRCHEN

FIRST EDITION - AMS 1

SHEET U. 1.

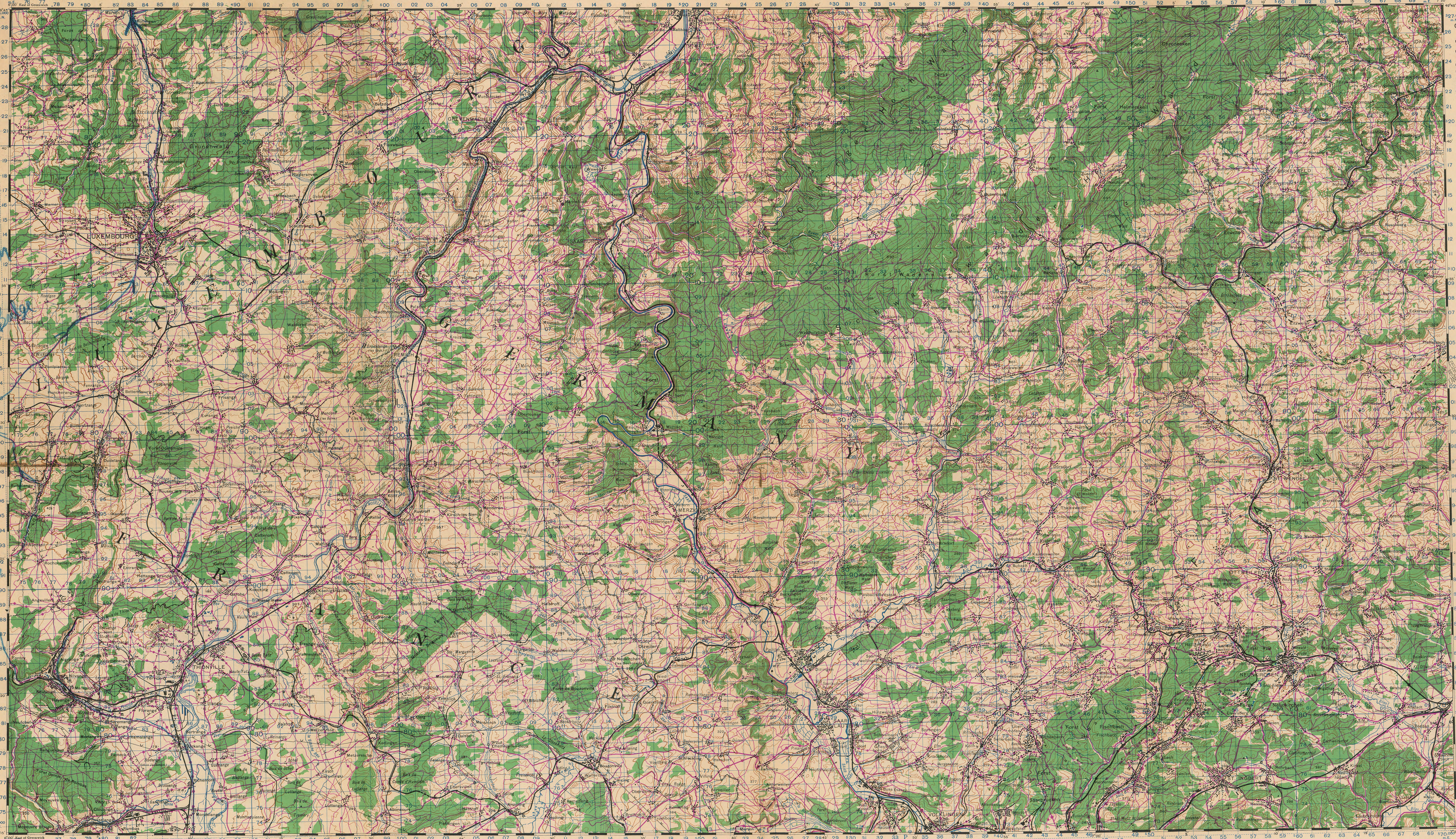
LUXEMBOURG
GREVENMACHER
THIONVILLE
VOLKLINGEN
NEUNKIRCHEN
SAARBRÜCKEN
SAARLOUIS
MERZIG
ST. WENDEL
OTTWEILER
KIRKEL
LINGBERT
BIRKENFELD
Mondorf-les-Bains
Remich
Bettembourg
Esch-sur-Alzette
Differdange
Dudelange
Thionville
Metz
Forbach
Sarreguemines
Saarbrücken
Saarlouis
Merzig
Völklingen
Neunkirchen
Homburg
Kaiserslautern
Pirmasens
Trier
Bitburg
Saarburg
Kirkel
Lingbert
Birkenfeld
Idar-Oberstein
Kusel
Kaiserslautern
Pirmasens
Zweibrücken
Bad Kreuznach
Mainz
Worms
Mannheim
Ludwigshafen
Speyer
Karlsruhe
Rastatt
Baden-Baden
Offenburg
Strasbourg
Saverne
Sarrebourg
Sarreguemines
Forbach
Thionville
Longwy
Arlon
Bastogne
Diekirch
Wiltz
Clervaux
Vianden
Echternach
Grevenmacher
Luxembourg
Esch-sur-Alzette
Differdange
Dudelange
Bettembourg
Remich
Mondorf-les-Bains
Monnerich
Rodange
Pétange
Mamer
Capellen
Steinfort
Koerich
Mersch
Ettelbruck