

Immigrants in the Dallas–Fort Worth–Arlington Metropolitan Area 2015

Proportion of Immigrants who are Naturalized U.S. Citizens in the Dallas-Fort Worth-Arlington, TX Metro Area by Census Tracts

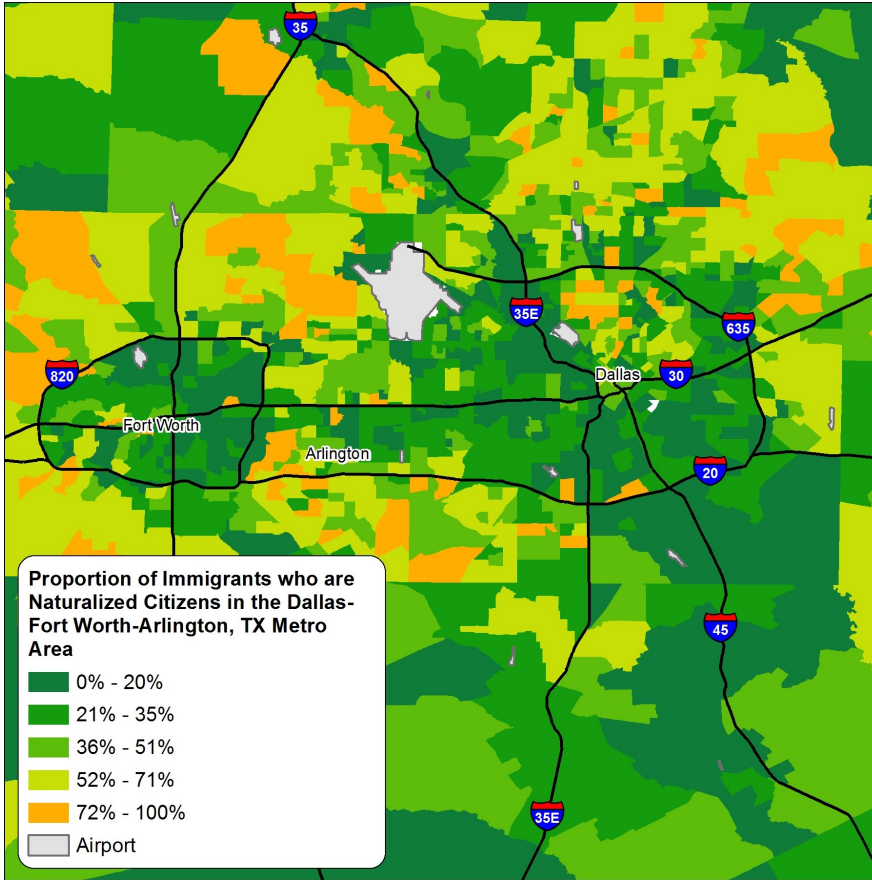

The map to the left presents the proportion of immigrants who are naturalized U.S. citizens in the Census tracts of the Dallas-Fort Worth-Arlington Metro Area. Overall, in the state of Texas and in the Dallas metro area approximately 34 percent of immigrants are naturalized U.S. citizens and 66 percent are not a U.S. citizen. Areas north and west of Dallas reported higher proportions of immigrants who are naturalized U.S. citizens, compared to those south and east of Dallas.

The graph at the bottom left depicts the age distribution among immigrants in the State of Texas compared to this metro area. There is a higher concentration of immigrants aged 25-44 living in the Dallas-Fort Worth–Arlington Metro Area compared to immigrants across the State of Texas.

The table below shows the top 10 countries of birth among immigrants living in the State of Texas and in the Dallas-Fort Worth–Arlington Metro Area. The majority of immigrants living in Texas (57 percent) and the Dallas metro area (51 percent) are from Mexico followed India, Vietnam, and El Salvador.

Age Distribution among Immigrants in the State of Texas and the Dallas-Fort Worth-Arlington Metro Area

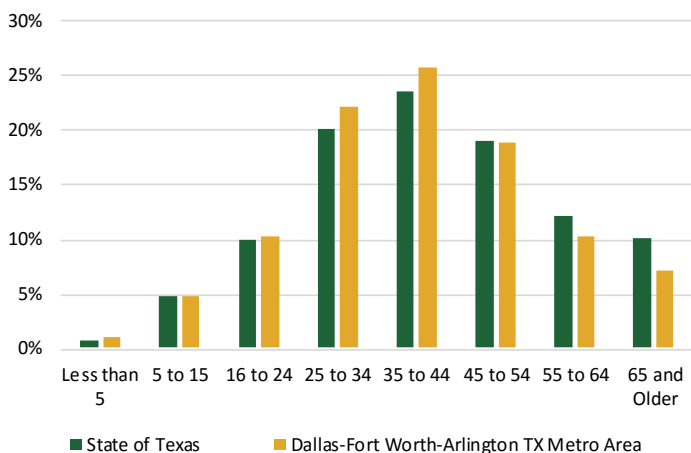

Top 10 Countries of Birth Among Immigrants living in Texas and the Dallas-Fort Worth-Arlington Metro Area

State of Texas		Dallas-Fort Worth-Arlington Metro Area	
Country of Birth	Percent	Country of Birth	Percent
Mexico	57	Mexico	51
India	4	India	7
El Salvador	4	Vietnam	5
Vietnam	4	El Salvador	4
Philippines	2	China	2
Honduras	2	Korea	2
China	2	Philippines	2
Guatemala	2	Honduras	2
Nigeria	1	Nigeria	1
Korea	1	Guatemala	1
All Other Countries (n=150)	21	All Other Countries (n=150)	23
Estimated Immigrant Population	4,399,852	Estimated Immigrant Population	1,199,612

Analyses based on source data from the U.S. Census Bureau American Community Survey, 2011-2015 distributed through IPUMS-USA, University of Minnesota, www.ipums.org. Maps are based on the Census Bureau's Tiger/Line shape files.

Immigrants in the Dallas–Fort Worth–Arlington Metropolitan Area 2015

Median Income among Full-Time Employed Immigrants in the Dallas-Fort Worth-Arlington Metro Area

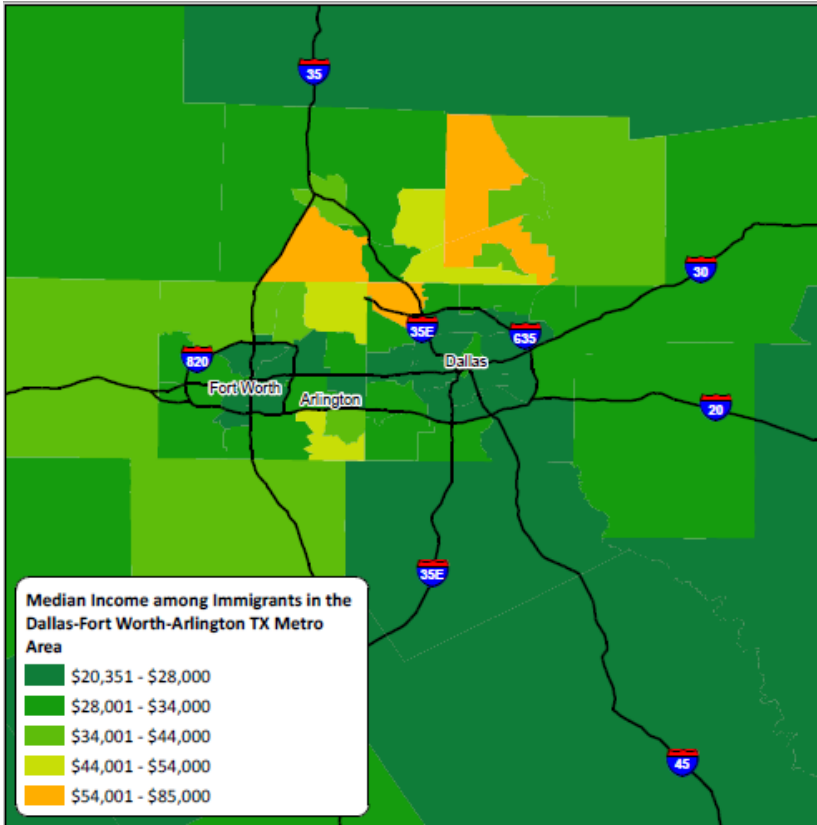

The map on the left shows the median income earned among immigrants who are employed full-time and over the age of 16 in the Dallas-Fort Worth-Arlington Metro Area by Public Use Microdata Areas (PUMA). A majority of immigrants earned an estimate of \$20,351 to \$44,000 in the Metro Area with the median earned income of \$30,526. Immigrants north of Dallas earned the highest median income ranging from \$54,001 to \$85,000.

The chart on the bottom left shows the sex distribution of immigrants living in the State of Texas compared to immigrants in the Dallas-Fort Worth-Arlington Metro Area. While there are equal numbers of male to female populations in the State of Texas, there are slightly more male immigrants living in the Dallas metro area.

The table below represents the top 10 languages spoken by immigrants in the Dallas-Fort Worth-Arlington Metro Area. With roughly 60 percent, Spanish was the language most spoken followed by English (10 percent) and Vietnamese (4 percent). The remaining 26 percent of immigrants speak 94 different languages.

Sex Distribution among Immigrants in the Dallas-Fort Worth-Arlington Metro Area compared to the State of Texas

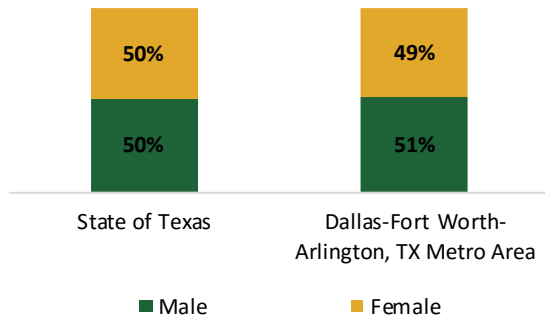

Top 10 Languages Spoken among Immigrants in the Dallas-Fort Worth-Arlington Metro Area

Language	Percent
Spanish	60
English	10
Vietnamese	4
Chinese	2
Hindi	2
Korean	2
Filipino, Tagalog	2
Arabic	1
Urdu	1
Kru	1
All Other Languages (n=87)	15
Estimated Immigrant Population (Age 5+)	1,191,143

ABOUT THE INSTITUTE FOR IMMIGRATION RESEARCH

The IIR works to refocus the immigration conversation among academics, policy-makers and the public, including the business community and media, by producing and disseminating unbiased and objective, interdisciplinary academic research related to immigrants and immigration to the United States. The Institute for Immigration Research is a joint venture between George Mason University and the Immigrant Learning Center, Inc. (ILC) of Massachusetts. To learn more about the Institute for Immigration Research call (703) 993-5833, email iir@gmu.edu, or visit us online at iir.gmu.edu.