# Centerra Gold Inc.- Kara-Beldyr Drilling Results

**Period June 1st 2009 to September 30th, 2010**



| Drill Hole | Location | Drill Section | | From (m) | To (m) | Core Length (m) | Au (g/t) |
|---|---|---|---|---|---|---|---|
| **KB-019** | Gord | 13 | | 173.8 | 174.6 | 0.8 | 1.80 |
| **KB-011** | Gord | 14 | | 61.4 | 62.3 | 0.9 | 2.10 |
| | | | | 83.3 | 86.0 | 2.7 | 0.88 |
| | | | | 136.0 | 138.0 | 2.0 | 1.18 |
| | | | | 145.0 | 151.0 | 6.0 | 1.27 |
| **KB-002** | Gord | 15 | | 65.0 | 69.0 | 4.0 | 2.06 |
| | | | | 94.0 | 101.9 | 7.9 | 1.56 |
| | | | *includes* | *101.0* | *101.9* | *0.9* | *5.24* |
| | | | | 128.0 | 131.0 | 3.0 | 3.78 |
| **KB-012** | Gord | 15 | | 24.0 | 30.0 | 6.0 | 0.50 |
| | | | | 37.0 | 40.0 | 3.0 | 0.54 |
| | | | | 47.0 | 55.0 | 8.0 | 1.00 |
| | | | | 64.0 | 64.8 | 0.8 | 1.11 |
| | | | | 76.0 | 78.0 | 2.0 | 1.50 |
| | | | | 82.0 | 89.3 | 7.3 | 2.52 |
| **KB-006** | Gord | 16 | | 8.0 | 18.0 | 10.0 | 2.27 |
| | | | *includes* | *10.0* | *11.0* | *1.0* | *12.32* |
| | | | | 24.0 | 32.2 | 8.2 | 2.63 |
| | | | *includes* | *30.0* | *31.2* | *1.2* | *6.60* |
| | | | | 51.0 | 68.0 | 17.0 | 0.75 |
| **KB-010** | Gord | 16 | | 82.0 | 96.0 | 14.0 | 1.48 |
| | | | | 104.0 | 112.0 | 8.0 | 1.90 |
| | | | *includes* | *108.0* | *109.0* | *1.0* | *7.72* |
| | | | | 125.0 | 131.1 | 6.1 | 0.60 |
| | | | | 137.9 | 143.0 | 5.1 | 2.33 |
| | | | *includes* | *141.8* | *143.0* | *1.2* | *7.10* |
| | | | | 149.0 | 150.0 | 1.0 | 1.03 |
| **KB-008** | Gord | 17 | | 37.0 | 39.0 | 2.0 | 2.09 |
| | | | | 43.0 | 54.0 | 11.0 | 1.35 |
| | | | *includes* | *43.0* | *44.0* | *1.0* | *8.72* |
| | | | | 77.0 | 78.0 | 1.0 | 5.15 |
| | | | | 95.0 | 102.0 | 7.0 | 1.46 |
| | | | | 144.0 | 145.0 | 1.0 | 4.87 |
| | | | | 155.0 | 156.0 | 1.0 | 4.04 |
| **KB-018** | Gord | 17 | | 57.2 | 64.2 | 7.0 | 1.35 |
| | | | | 97.8 | 99.8 | 2.0 | 1.42 |
| | | | | 102.8 | 104.8 | 2.0 | 4.92 |
| | | | *includes* | *103.8* | *104.8* | *1.0* | *6.29* |
| | | | | 129.0 | 132.0 | 3.0 | 1.10 |

**Notes:** **All assays reported are actual values with no top cutting factor applied**
**Significant mineralized intervals are greater than 0.5 g/t**
**True widths for mineralized zones are about 70% to 90% of stated down hole interval**
**This information should be read together with our news release of November 15th, 2010. Ian Atkinson, a Certified Professional Geologist, is Centerra's qualified person for the purpose of National Instrument 43-101**
**Tables are current as of September 30th, 2010.**

# Centerra Gold Inc.- Kara-Beldyr Drilling Results

**Period June 1st 2009 to September 30th, 2010**



| Drill Hole | Location | Drill Section | | From (m) | To (m) | Core Length (m) | Au (g/t) |
|---|---|---|---|---|---|---|---|
| **KB-001** | Gord | 18 | | 34.0 | 45.0 | 11.0 | 1.18 |
| | | | | 60.0 | 64.0 | 4.0 | 6.38 |
| | | | *includes* | *63.0* | *64.0* | *1.0* | *23.89* |
| | | | | 68.0 | 83.0 | 15.0 | 1.53 |
| | | | *includes* | *81.0* | *82.0* | *1.0* | *10.30* |
| | | | | 107.0 | 115.0 | 8.0 | 3.09 |
| | | | *includes* | *111.0* | *112.0* | *1.0* | *18.32* |
| | | | | 120.0 | 142.0 | 22.0 | 10.28 |
| | | | *includes* | *123.0* | *125.0* | *2.0* | *32.60* |
| | | | *includes* | *132.0* | *134.0* | *2.0* | *29.66* |
| | | | *includes* | *136.0* | *137.0* | *1.0* | *61.90* |
| | | | | 198.0 | 200.0 | 2.0 | 0.89 |
| **KB-017** | Gord | 18 | | 15.8 | 18.0 | 2.2 | 4.54 |
| | | | | 42.0 | 59.0 | 17.0 | 1.49 |
| | | | *includes* | *47.0* | *48.0* | *1.0* | *12.09* |
| | | | | 76.0 | 88.1 | 12.1 | 4.22 |
| | | | *includes* | *79.8* | *83.0* | *3.2* | *11.04* |
| **KB-003** | Gord | 19 | | 6.0 | 21.2 | 15.2 | 2.40 |
| | | | | 31.5 | 43.5 | 12.0 | 1.53 |
| | | | *includes* | *36.5* | *37.5* | *1.0* | *7.06* |
| **KB-004** | Gord | 19 | | 22.6 | 30.1 | 7.5 | 0.59 |
| | | | | 48.0 | 51.0 | 3.0 | 1.02 |
| | | | | 76.4 | 79.3 | 2.9 | 0.61 |
| **KB-007** | Gord | 19 | | 76.0 | 81.0 | 5.0 | 0.57 |
| | | | | 89.0 | 92.0 | 3.0 | 1.82 |
| | | | | 99.0 | 117.0 | 18.0 | 4.37 |
| | | | *includes* | *106.0* | *108.0* | *2.0* | *25.50* |
| | | | *includes* | *116.0* | *117.0* | *1.0* | *16.16* |
| | | | | 131.0 | 132.0 | 1.0 | 6.94 |
| **KB-009** | Gord | 19 | | 68.0 | 69.3 | 1.3 | 1.30 |
| | | | | 133.0 | 134.0 | 1.0 | 1.08 |
| | | | | 172.0 | 178.0 | 6.0 | 7.26 |
| | | | *includes* | *173.0* | *174.0* | *1.0* | *41.14* |
| | | | | 183.0 | 184.0 | 1.0 | 1.82 |
| | | | | 200.0 | 213.0 | 13.0 | 4.81 |
| | | | *includes* | *205.0* | *209.0* | *4.0* | *12.80* |
| **KB-015** | Gord | 20 | | 73.0 | 74.0 | 1.0 | 2.61 |
| | | | | 81.0 | 85.8 | 4.8 | 1.10 |
| | | | | 99.0 | 102.0 | 3.0 | 0.70 |
| **KB-016** | Gord | 21 | | 72.0 | 81.0 | 9.0 | 1.10 |
| | | | | 159.0 | 160.1 | 1.1 | 3.67 |
| | | | | 195.2 | 199.8 | 4.6 | 0.98 |

**Notes:** **All assays reported are actual values with no top cutting factor applied**
**Significant mineralized intervals are greater than 0.50 g/t Au**
**True widths for mineralized zones are about 70% to 90% of stated down hole interval**
**This information should be read together with our news release of November 15th, 2010. Ian Atkinson, a Certified Professional Geologist, is Centerra's qualified person for the purpose of National Instrument 43-101**
**Tables are current as of September 30th, 2010.**

# Kara Beldyr - Q3 2010 – Gord Prospect, Drillhole Plan Map

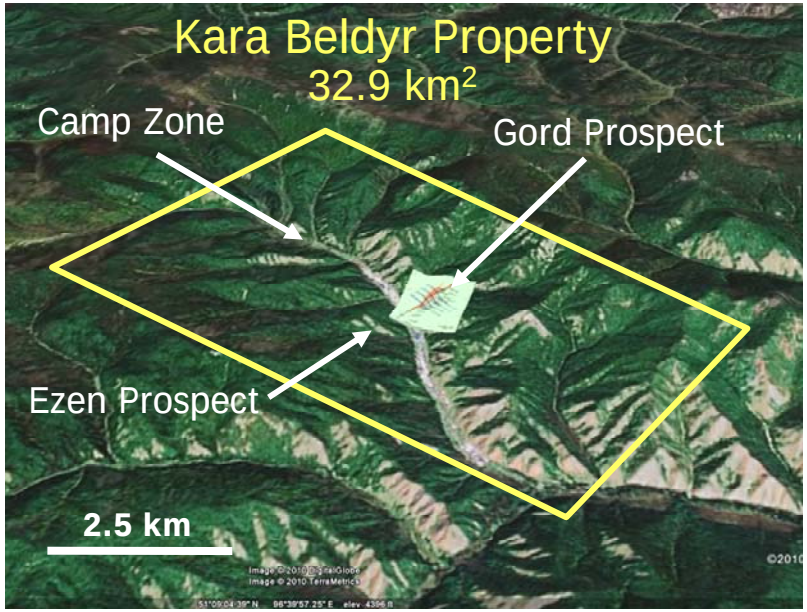


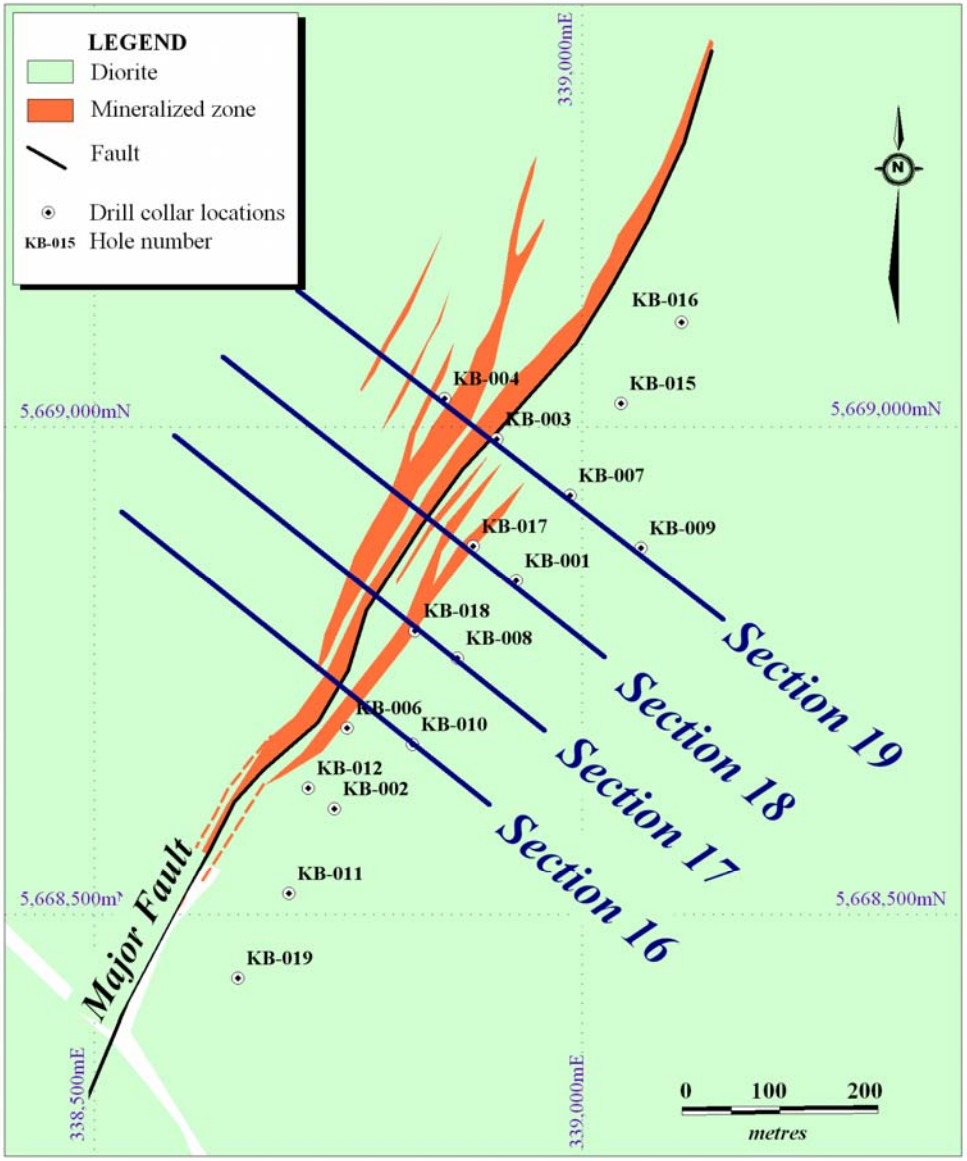


This information should be read together with our news release of November 15th, 2010.
Ian Atkinson, a Certified Professional Geologist, is Centerra's qualified person for the purpose of National Instrument 43-101.

# Kara Beldyr - Q3 2010
# Gord Section 16

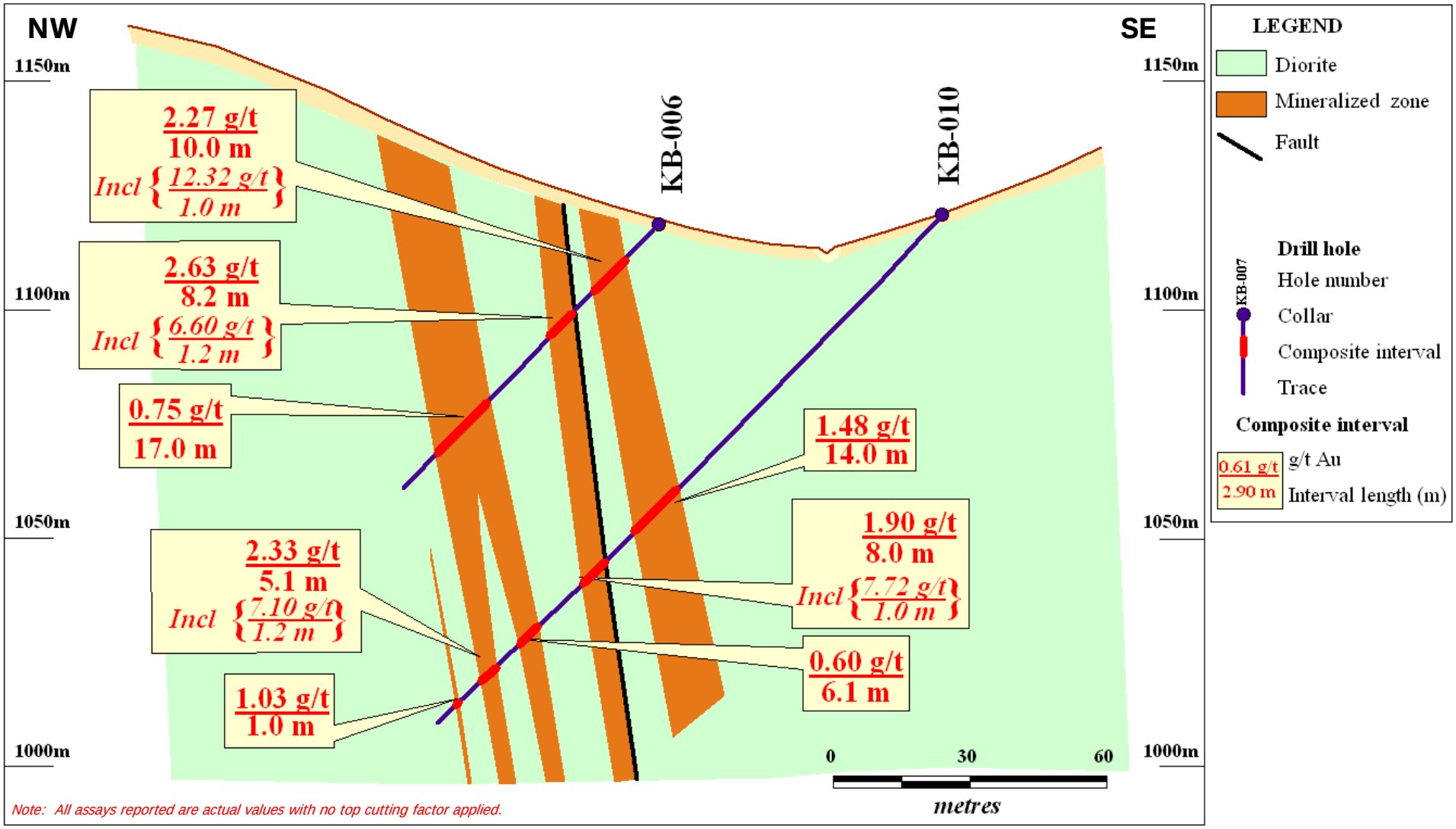


*Note: All assays reported are actual values with no top cutting factor applied.*

This information should be read together with our news release of November 15th, 2010.
Ian Atkinson, a Certified Professional Geologist, is Centerra's qualified person for the purpose of National Instrument 43-101.

# Kara Beldyr - Q3 2010
# Gord Section 17

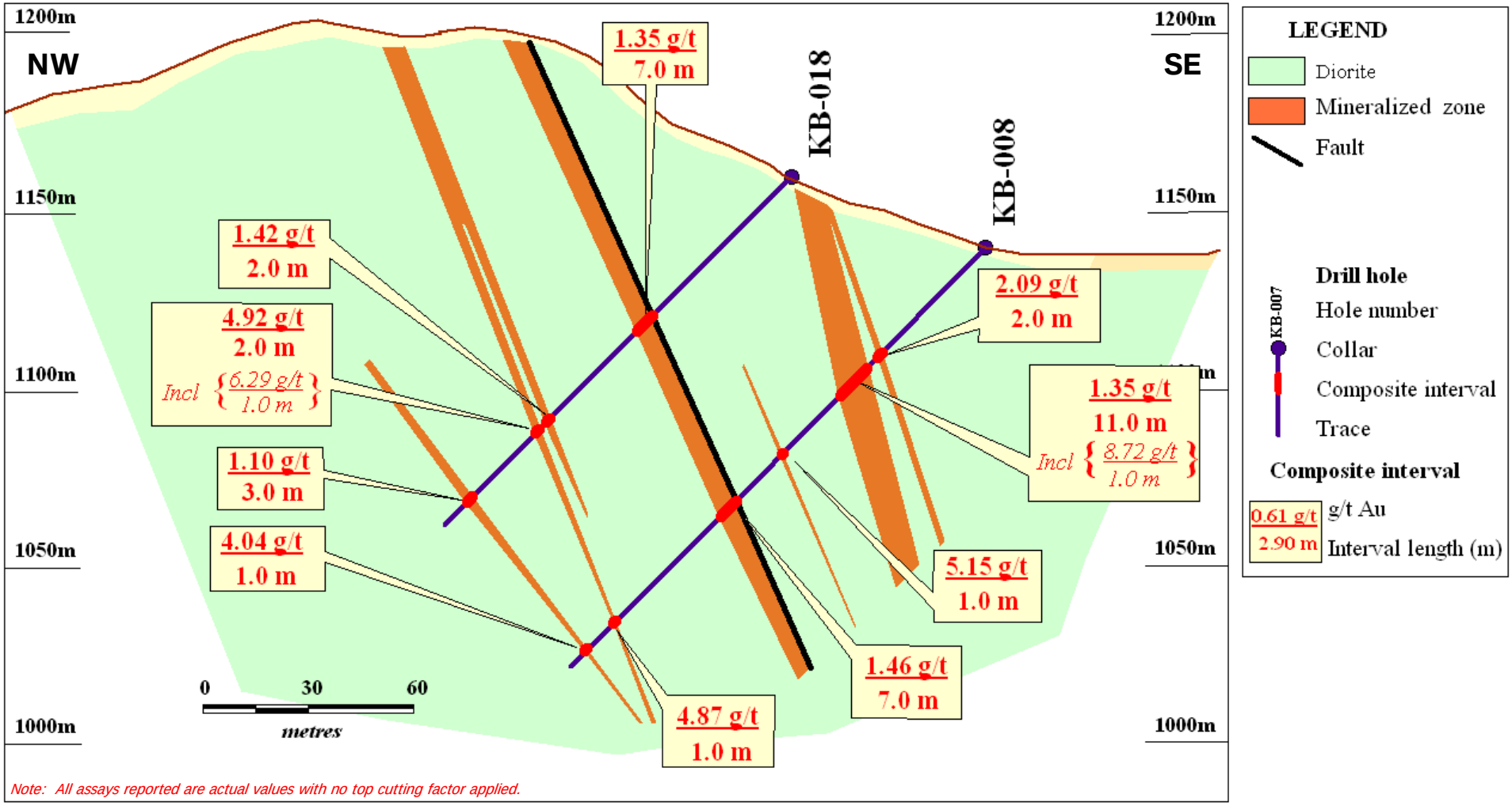


*Note: All assays reported are actual values with no top cutting factor applied.*

This information should be read together with our news release of November 15th, 2010.
Ian Atkinson, a Certified Professional Geologist, is Centerra's qualified person for the purpose of National Instrument 43-101.

# Kara Beldyr - Q3 2010
# Gord Section 18

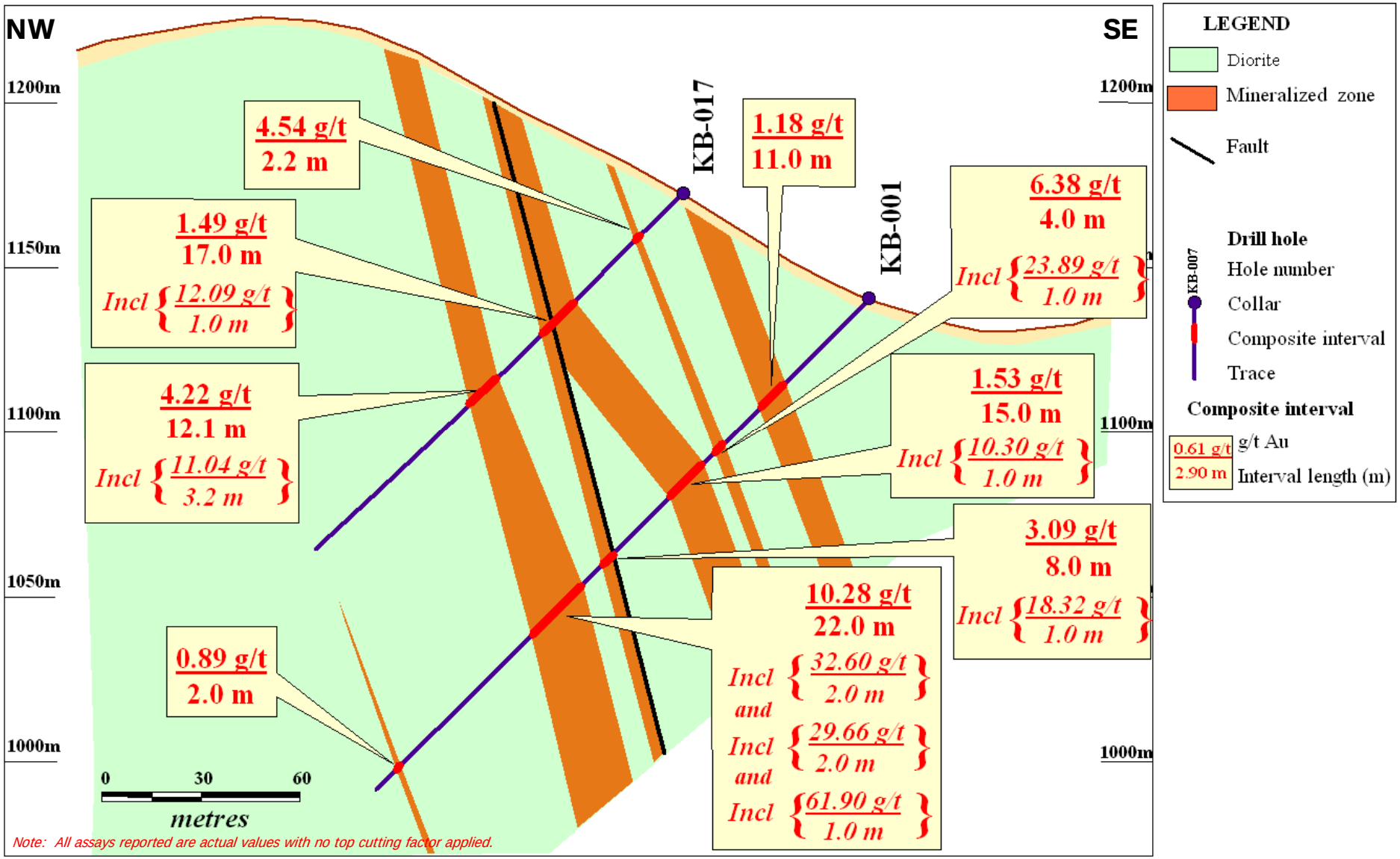


This information should be read together with our news release of November 15th, 2010.
Ian Atkinson, a Certified Professional Geologist, is Centerra's qualified person for the purpose of National Instrument 43-101.

# Kara Beldyr - Q3 2010
# Gord Section 19

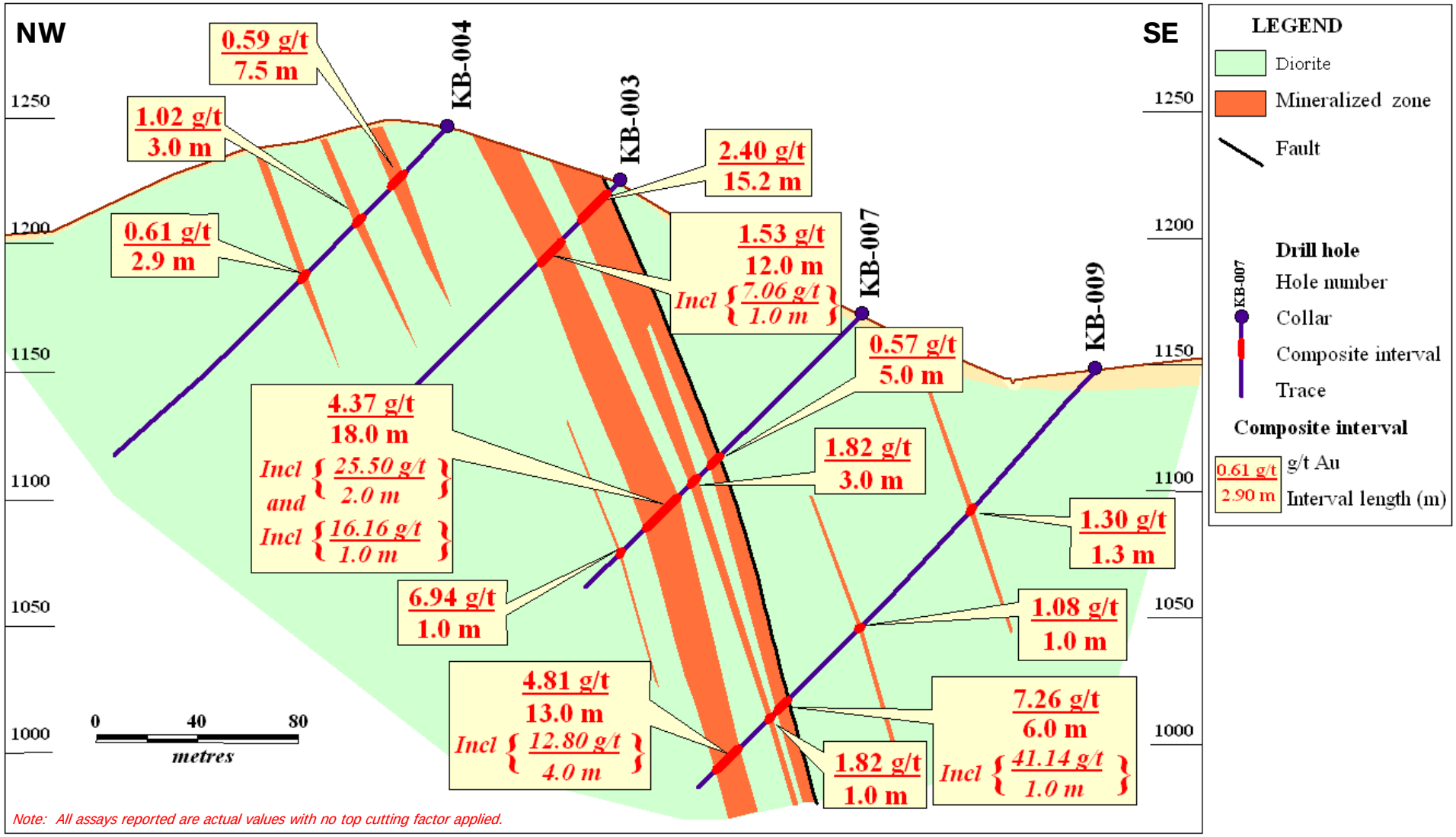


*Note: All assays reported are actual values with no top cutting factor applied.*

This information should be read together with our news release of November 15th, 2010.
Ian Atkinson, a Certified Professional Geologist, is Centerra's qualified person for the purpose of National Instrument 43-101.