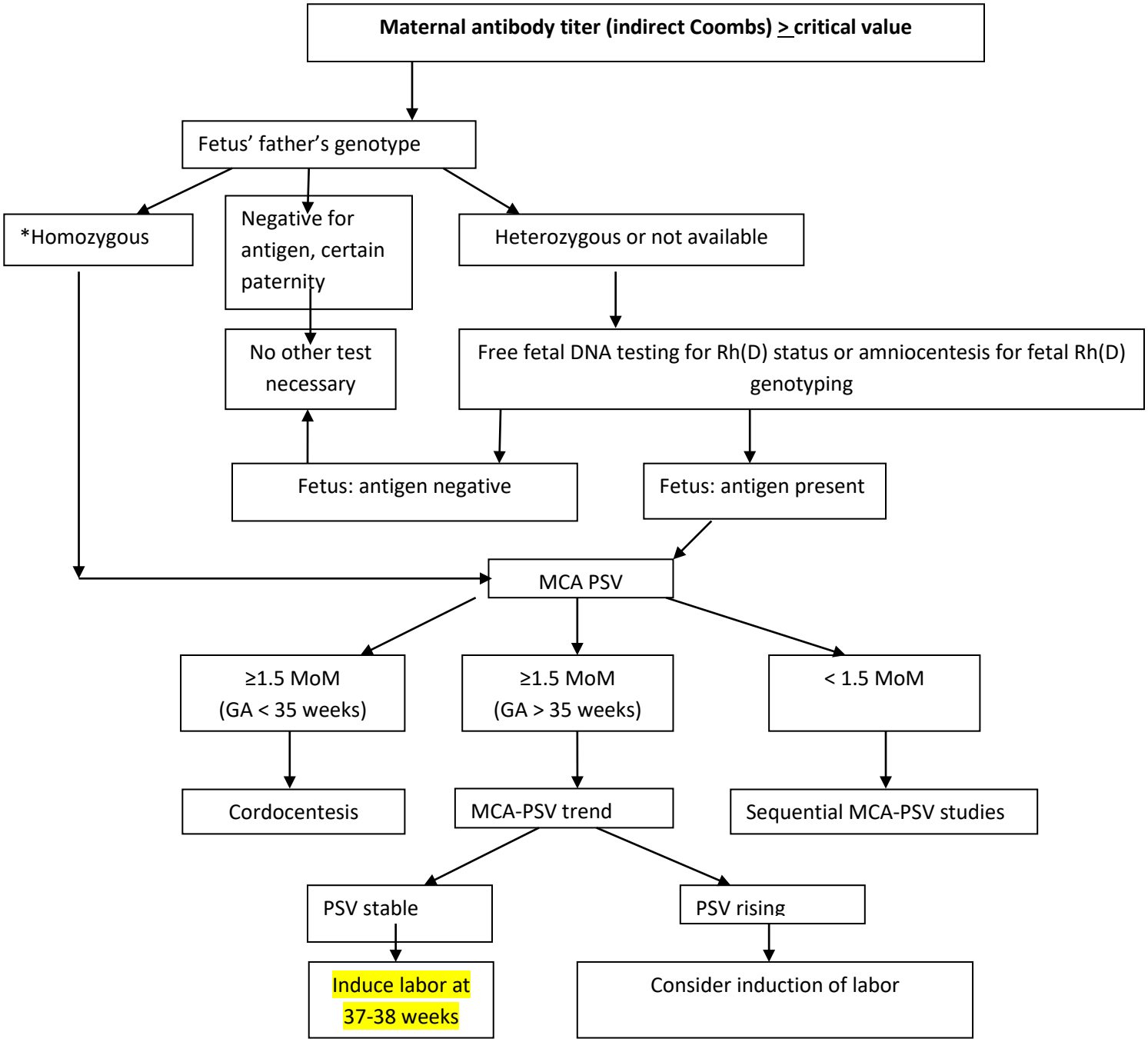
Maternal antibody titer (indirect Coombs) ≥ critical value
Fetus' father's genotype
*Homozygous
Negative for antigen, certain paternity
Heterozygous or not available
No other test necessary
Free fetal DNA testing for Rh(D) status or amniocentesis for fetal Rh(D) genotyping
Fetus: antigen negative
Fetus: antigen present
MCA PSV
≥1.5 MoM (GA < 35 weeks)
≥1.5 MoM (GA > 35 weeks)
< 1.5 MoM
Cordocentesis
MCA-PSV trend
Sequential MCA-PSV studies
PSV stable
PSV rising
Induce labor at 37-38 weeks
Consider induction of labor